



DECK LOG BOOK

OF THE

U. S. S. CORAL SEA

CVA - 43

IDENTIFICATION NUMBER

Attached to { _____ Division,
 _____ Squadron,
 _____ Flotilla,
 SEVENTH _____ Fleet,
 _____ Naval District,

Commencing 0001 - 8H 01 SEPTEMBER, 19 ⁶⁷,
(zone time and date)

at YANKEE STATION TONKIN GULF,
(location)

and ending 2400 - 8H 30 SEPTEMBER, 19 ⁶⁷,
(zone time and date)

at YANKEE STATION TONKIN GULF,
(location)

Approved by: W. H. Stevens Commanding
Captain USN

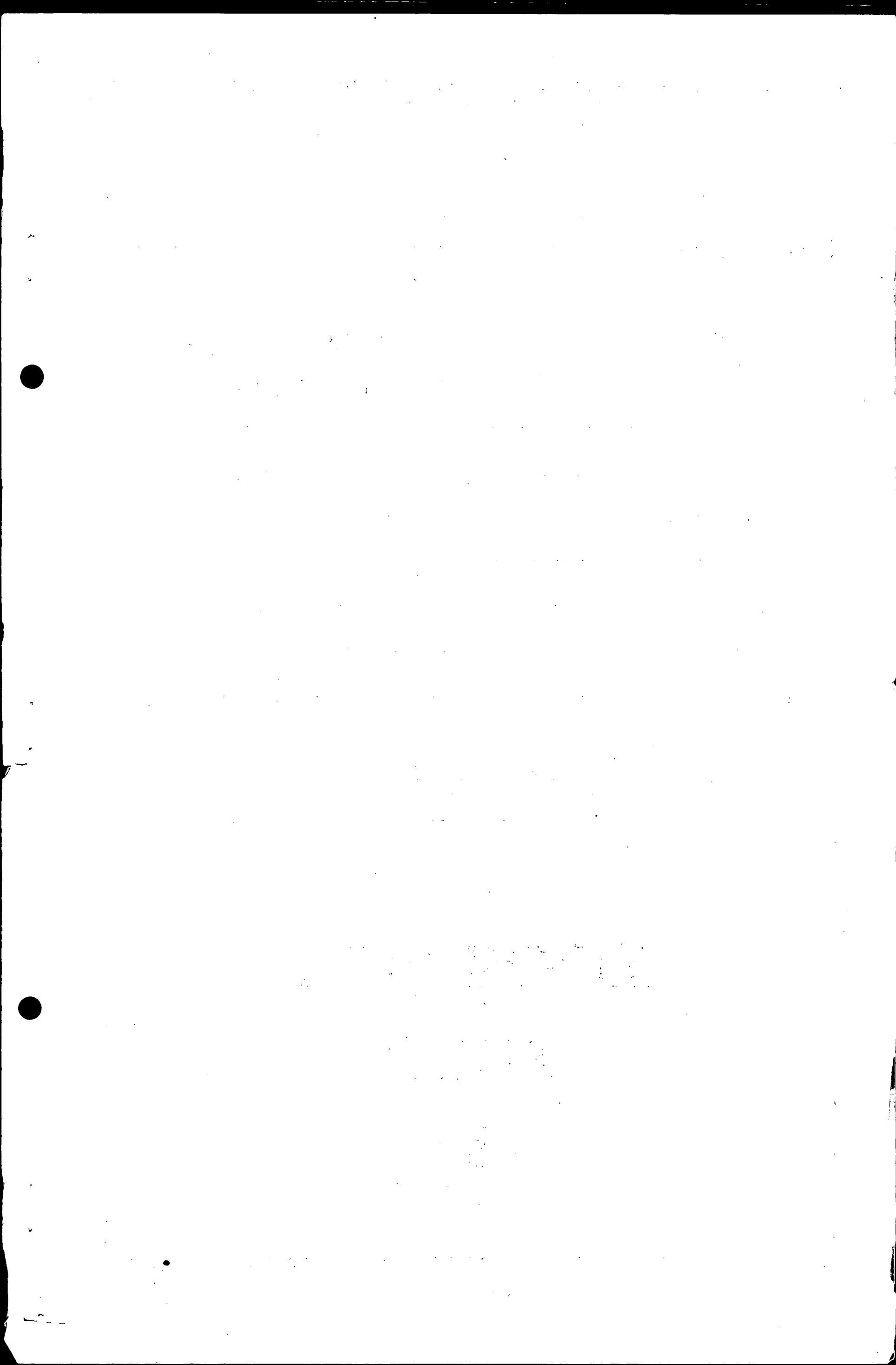

USS CORAL SEA (CVA-43) ZONE DESCRIPTION -8H DATE FRIDAY 1 SEPTEMBER 67
(Day) (Date) (Month)

AT/PASSAGE FROM SPECIAL OPERATIONS AREA TO _____

POSITION	ZONE	TIME
0800 L 18°56'0" N	BY 4	
λ 107°39'0" E	BY 4	

POSITION	ZONE	TIME
1200 L 18°42'0" N	BY 4	
λ 107°47'0" E	BY 4	

POSITION	ZONE	TIME
2000 L 18°48'4" N	BY 2	
λ 107°28'0" E	BY 2	

LEGEND: 1-CELESTIAL
2-ELECTRONIC
3-VISUAL
4-D. R.

REMARKS

0800-0840 STEAMING AS A UNIT OF TG, 77.3 IN SPECIAL OPERATIONS AREA IN COMPANY WITH USS LEARY (DD-879), USS T. E. CHANDLER (DD-717) AND USS DAMATO (DD-871) IN ACCORDANCE WITH COMSEVENTHFLT FIRST QUARTER EMPLOYMENT SCHEDULE. BASE COURSE 160, SPEED 15 KTS. SOPA IS COMCARDIV 7 (EMBARKED CORAL SEA). OTC IS CTU 77.3.1 (COMMANDING OFFICER CORAL SEA). CONDITION OF READINESS FOUR AND MATERIAL CONDITION YOKE ARE SET. SHIP IS DARKENED EXCEPT FOR NORMAL NAVIGATIONAL LIGHTS. 0200 C/C TO 340, C/S TO 10 KTS.

[Signature]
R. J. MILHIZER, LTJG, USNR

0400-0808 UNDERWAY AS BEFORE. 0500 C/S TO 13 KTS. 0543 C/S TO 17 KTS. 0546 C/S TO 20 KTS. 0630 COMMENCED FLIGHT OPERATIONS, BASE COURSE 200, SPEED 23 KTS. 0638 SUSPENDED FLIGHT OPERATIONS, C/C TO 350, C/S TO 20 KTS. 0718 C/S TO 26 KTS. 0730 MUSTERED THE CREW ON STATIONS. SEE ATTACHED LIST OF ABSENTEES. RESUMED FLIGHT OPERATIONS BASE COURSE 195, SPEED 27 KTS.

C. H. Schield
C. H. SCHIELD, LTJG, USNR

08-12 UNDERWAY AS BEFORE. 0751 SUSPENDED FLIGHT OPERATIONS, C/C TO 020, C/S TO 25 KTS. 0819 RESUMED FLIGHT OPERATIONS, C/C TO 270, C/S TO 25 KTS. 0836 RADM F. A. BARDSHAR, USN, COMCARDIV 7, DEPARTED THE SHIP. 0840 RESUMED FLIGHT OPERATIONS, BASE COURSE 270, SPEED 22 KTS. 0841 SUSPENDED FLIGHT OPERATIONS, C/C TO 250. 0847 RESUMED FLIGHT OPERATIONS, BASE COURSE 250, SPEED 24 KTS. 0924 SUSPENDED FLIGHT OPERATIONS, BASE COURSE 210, SPEED 25 KTS. 1024 SUSPENDED FLIGHT OPERATIONS, C/C TO 070. 1115 RESUMED FLIGHT OPERATIONS, BASE COURSE 200, SPEED 30 KTS. 1131 SUSPENDED FLIGHT OPERATIONS, C/C TO 015, C/S TO 25 KTS.

[Signature]
G. H. FLAVIN, LT USN

12-16 UNDERWAY AS BEFORE. 1146 RECEIVED REPORT THAT AT 1000 THIS DATE WHILE PRECEEDING DOWN A LADDER FROM THE HANGER DECK A01, R. C. ABBOTT, 4756845, USN, RECEIVED A BRUISED LEFT ELBOW AND LEFT HIP WHEN HE SLIPPED AND FELL DOWN THE LADDER. TREATMENT ADMINISTERED BY MEDICAL OFFICER. DISPOSITION: DUTY. 1156 RESUMED FLIGHT OPERATIONS, BASE COURSE 215, SPEED 22 KTS. 1204 SUSPENDED FLIGHT OPERATIONS. 1204 DETACHED DAMATO ON DUTY PREVIOUSLY ASSIGNED. 1215 RESUMED FLIGHT OPERATIONS, BASE COURSE 220, SPEED 20 KTS. 1259 SUSPENDED FLIGHT OPERATIONS, C/C TO 250, C/S TO 17 KTS. 1315 RESUMED FLIGHT OPERATIONS, BASE COURSE 250, SPEED 17 KTS. 1321 SUSPENDED FLIGHT OPERATIONS, C/C TO 065, C/S TO 25 KTS. 1415 RESUMED FLIGHT OPERATIONS, BASE COURSE 235, SPEED 25 KTS. 1426 SUSPENDED FLIGHT OPERATIONS, C/C TO 050. 1515 RESUMED FLIGHT OPERATIONS, BASE COURSE 250, SPEED 28 KTS. 1540 SUSPENDED FLIGHT OPERATIONS, C/S TO 20 KTS.

EXAMINED

U. S. N. NAVIGATOR

USS CORAL SEA (CVA-43)

DATE FRIDAY 1 SEPTEMBER 67
(Day) (Date) (Month)

REMARKS-CONTINUED

P.K. McKnight Jr
P.K. MCKNIGHT JR LTJG USNR

16-18 UNDERWAY AS BEFORE. 1556 RESUMED FLIGHT OPERATIONS, BASE COURSE 270, SPEED 25.1632 RADM F.A. BARDSHAR, USN, COMCARDIV 7, RETURNED TO THE SHIP. 1715 SUSPENDED FLIGHT OPERATIONS, C/C TO 100, C/S TO 13 KTS

R.N. Thompson
R.N. THOMPSON, LTJG, USNR

18-24 UNDERWAY AS BEFORE. 1808 RESUMED FLIGHT OPERATIONS, BASE COURSE 240, SPEED 13 KTS. 1809 SUSPENDED FLIGHT OPERATIONS, C/C TO 270, C/S TO 10 KTS. 1822 C/C TO 000 1829 C/C TO 270. 1835 C/C TO 000 1852 C/C TO 110. 1904 DARKENED SHIP EXCEPT FOR NORMAL NAUGATIONAL LIGHTS.

V. J. Milberger
V. J. MILBERGER, LTJG, USNR

20-24 UNDERWAY AS BEFORE. 2300 C/C TO 290.

C.H. Schield
C.H. SCHIELD, LTJG, USNR

EXAMINED:

[Signature] U. S. N. NAVIGATOR

USS CORAL SEA (CVA-43)
FPO SAN FRANCISCO 96601

01 SEPTEMBER 1967

<u>NEW ABSENTEES:</u>	<u>SERV NO.</u>	<u>RATE</u>	<u>DIV</u>	<u>REMARKS:</u>
NONE				
 <u>OLD ABSENTEES:</u>				
GEDDES, Robert W.	916 02 14	SA	G	UA FROM 1200, 05 AUG 67
DAVIS, Richard L.	778 11 41	A03	G	UA FROM 1200, 05 AUG 67 IHMA NAVSTA SFRAN
STUMP, Thomas W.	772 07 49	SA	R	UA FROM 2400, 24 AUG 67

DEPT	ASSIGNED	LEAVE	TAD	UA	PRESENT
EXEC STAFF	98	1	2	0	95
AIR	379	1	0	0	378
IMA	73	1	0	0	72
COM	113	1	1	0	111
DEN	11	0	0	0	11
ENG	703	0	5	1	697
MED	23	0	0	0	23
NAV	22	0	0	0	22
OPS	246	1	3	0	242
SUP	301	15	3	0	283
WEAPS	462	0	3	2	457
USMC	56	0	1	0	55
TAD	46	0	0	0	46
CCD?	42	0	0	0	42
I DIV	3	0	0	0	3
TOTALS:	2578	20	18	3	2537
AIR WING 15	1219	5	26	0	1188

B.A. Long
B.A. LONG, CWO, USN
PERS OFF BY DIR OF THE C.O.

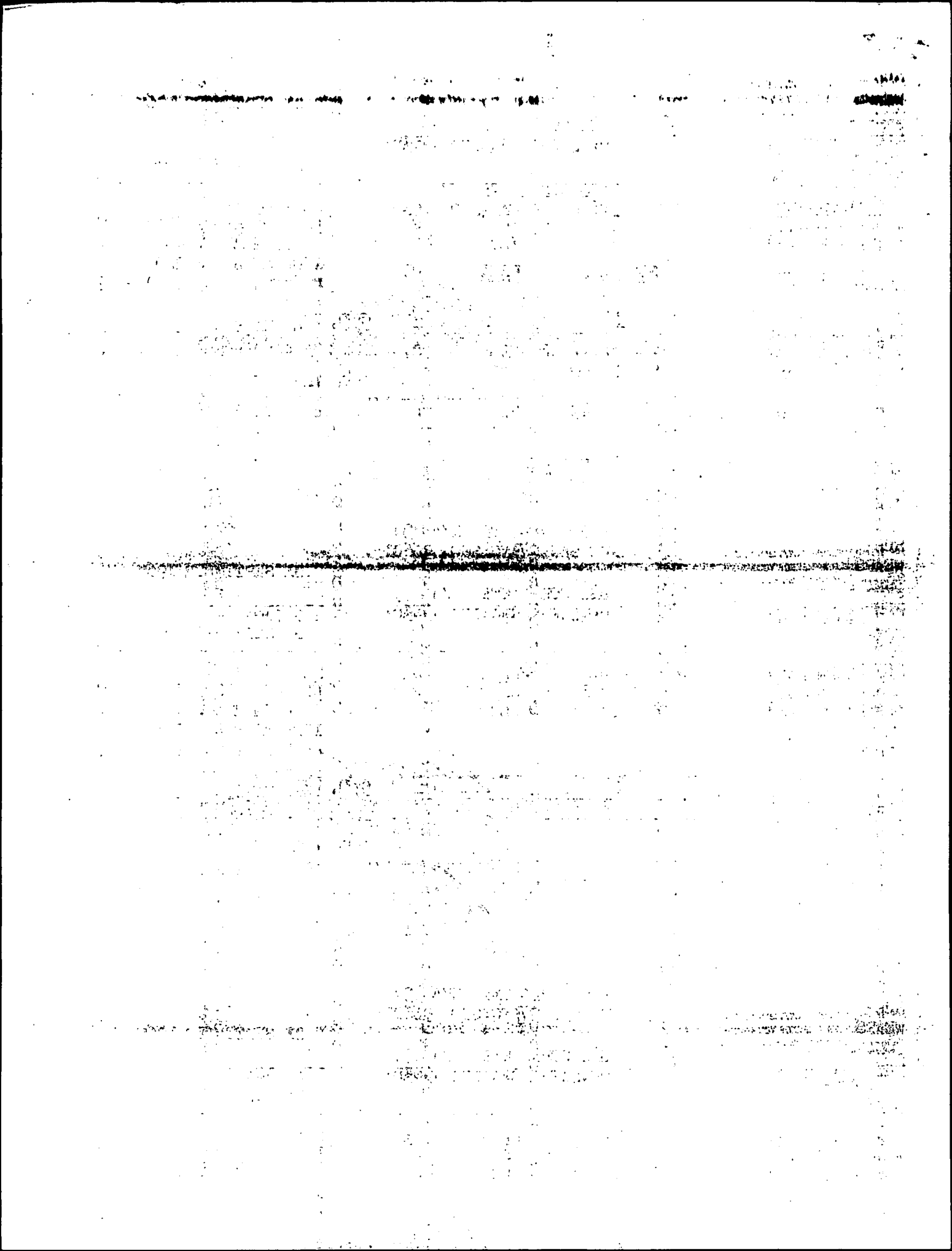

USS CORAL SEA (CVA-43) ZONE DESCRIPTION -8H DATE SATURDAY 2 SEPTEMBER 19 67
(Day) (Date) (Month)

AT/PASSAGE FROM SPECIAL OPERATIONS AREA TO _____

POSITION	ZONE	TIME
0800		
L 18°41'0N	BY 2	
λ 107°45'0E	BY 2	

POSITION	ZONE	TIME
1200		
L 18°50'0N	BY 4	
λ 107°15'0E	BY 4	

POSITION	ZONE	TIME
2000		
L 18°53'4N	BY 4	
λ 107°32'0E	BY 4	

LEGEND: 1-CELESTIAL
2-ELECTRONIC
3-VISUAL
4-D. R.

REMARKS

00-04 STEAMING AS A UNIT OF TG 77.3 IN SPECIAL OPERATIONS AREA IN COMPANY WITH USS LEARY (DD-879) AND USS T.E. CHANDLER (DD-717) IN ACCORDANCE WITH COMSEVENTHFLT FIRST QUARTER EMPLOYMENT SCHEDULE. BASE COURSE 290, SPEED 18 KTS. SOPA IS COMCARDIV 7 (EMBARKED CORAL SEA). OTC IS CTU 77.3.1 (COMMANDING OFFICER, CORAL SEA). CONDITION OF READINESS FOUR AND MATERIAL CONDITION YOKE ARE SET. SHIP IS DARKENED EXCEPT FOR NORMAL NAVIGATIONAL LIGHTS.

G.H. Flavin
G.H. FLAVIN LT USN

04-08 UNDERWAY AS BEFORE. 0415 C/C TO 110. 0730 MUSTERED THE CREW ON STATIONS. SEE ATTACHED LIST OF ABSENTEES.

P.K. McKnight Jr
P.K. MCKNIGHT JR LTJG USNR

08-12 UNDERWAY AS BEFORE. 0829 RADM F.A. BARDSHAR, USN, COMCARDIV 7, DEPARTED THE SHIP. 0855 COMMENCED FLIGHT OPERATIONS, BASE COURSE 220, SPEED 29 KTS. 0917 SUSPENDED FLIGHT OPERATIONS, C/C TO 000, C/S TO 17 KTS. 1030 RESUMED FLIGHT OPERATIONS, BASE COURSE 210, SPEED 25 KTS. 1105 DETACHED USS LEARY (DD-879) TO PROCEED ON DUTIES ASSIGNED. 1108 SUSPENDED FLIGHT OPERATIONS, C/C TO 230, C/S TO 17 KTS. 1115 C/C TO 215. 1121 C/C TO 045.

R.N. Thompson
R.N. THOMPSON, LTJG, USNR.

12-16 UNDERWAY AS BEFORE. 1149 RESUMED FLIGHT OPERATIONS. BASE COURSE 225, SPEED 20. 1215 SUSPENDED FLIGHT OPERATIONS C/C TO 180, C/S TO 17 KTS. 1436 RESUMED FLIGHT OPERATIONS. BASE COURSE 250, SPEED 27. 1459 SUSPENDED FLIGHT OPERATIONS C/C TO 050. 1504 RECEIVED A REPORT THAT AT 1415 WHILE WORKING ON FIRE PUMP, FN, L.E. HOLLENSWORTH, 795 61 40, USN RECEIVED 1 INCH LACERATION ON LEFT THUMB WHEN A HAMMER HE WAS USING HIT HIS THUMB. TREATMENT ADMINISTERED BY MEDICAL OFFICER. DISPOSITION: DUTY. 1521 RESUMED FLIGHT OPERATIONS, BASE COURSE 230, SPEED 31 KTS.

R.J. Milner
R.J. MILNER LTJG USNR

16-18 UNDERWAY AS BEFORE. 1614 RECEIVED REPORT THAT AT 1300 WHILE OFF-LOADING A ROCKET POD, A03 R.A. HAYMAN, 919 83 17, USN, RECEIVED A LACERATION OF THE FLEXOR POLLICIS BREVIS AND ABDUCTOR POLLICIS BREVIS WHEN THE ROCKET POD FELL ON HIS RIGHT HAND. TREATMENT ADMINISTERED BY MEDICAL OFFICER. DISPOSITION: NO DUTY. 1715 SUSPENDED FLIGHT OPERATIONS C/C 090 C/S 25 KTS.

C.A. Schield

EXAMINED

1

U. S. N. NAVIGATOR

USS CORAL SEA (CVA-43)

DATE SATURDAY 2 SEPTEMBER 19 67
(Day) (Date) (Month)

REMARKS-CONTINUED

C.H. SCHIELD, LTJG, USNR
18-20 UNDERWAY AS BEFORE. 1740 RESUMED FLIGHT OPERATIONS, BASE COURSE 200, SPEED 27 KTS. 1747 RAPM F.A. BARDSHAR, USN, COMCARDIV 7, RETURNED ABOARD. 1800 SUSPENDED FLIGHT OPERATIONS, C/C TO 060, C/S TO 25 KTS. 1850 DARKENED SHIP EXCEPT FOR NORMAL NAVIGATIONAL LIGHTS. 1915 RESUMED FLIGHT OPERATIONS, BASE COURSE 175, SPEED 30 KTS. 1920 SUSPENDED FLIGHT OPERATIONS, C/C TO 355, C/S TO 25 KTS.

[Signature]
G.H. FLAVIN LT USN

20-24 UNDERWAY AS BEFORE 1945 RESUMED FLIGHT OPERATIONS, BASE COURSE 190, SPEED 30 KTS. 1950 SUSPENDED FLIGHT OPERATIONS, C/C TO 020, C/S TO 20 KTS. 2035 RESUMED FLIGHT OPERATIONS, BASE COURSE 215, SPEED 25 KTS. 2119 ASSUMED TACTICAL COMMAND OF THE USS HALAKALA (AE-25). 2135 COMPLETED FLIGHT OPERATIONS, C/C TO 060, C/S TO 20 KTS. 2138 DETACHED LEARNY TO PROCEED ON DUTY ASSIGNED. 2224 FORMED UNDERWAY ^{REPLENISHMENT} ~~REPLENISHMENT~~ PKM DISPOSITION, BASE COURSE 140, SPEED 12 KTS. 2228 CAPTAIN ASSUMED THE COMM. 2241 COMMENCED APPROACH PORT SIDE OF HALAKALA. 2250 RECEIVED FIRST MESSENGER. 2254 COMMENCED TRANSFER. 2323 CDR WARD ASSUMED THE COMM.

[Signature]
P.K. MCKNIGHT JR LTJG USN

EXAMINED: *[Signature]* CDR U. S. N. NAVIGATOR

USS CORAL SEA (CVA-43)
 FPO SAN FRANCISCO 96601

02 SEPTEMBER 1967

NEW ABSENTEES:
 NONE

SERV NO.

RATE

DIV

REMARKS:

OLD ABSENTEES:

GEDDES, Robert W.	916 02 14	SA	G	UA FROM 1200, 05 AUG 67
DAVIS, Richard L.	778 11 41	AO3	G	UA FROM 1200, 05 AUG 67
				IHMA NAVSTA SFRAN
STUMP, Thomas W.	772 97 49	SA	R	UA FROM 2400, 24 AUG 67

DEPT	ASSIGNED	LEAVE	TAD	UA	PRESENT
EXEC STAFF	98	1	2	0	95
AIR	379	1	0	0	378
IMA	73	1	1	0	71
CCM	113	1	1	0	111
DEN	11	0	0	0	11
ENG	703	1	5	1	696
MED	23	0	0	0	23
NAV	22	0	0	0	22
CPS	246	1	3	0	242
SUPP	301	15	3	0	283
WEAPS	462	0	3	2	457
USMC	56	0	1	0	55
TAD	54	0	0	0	54
CCD7	41	0	0	0	41
I DIV	3	0	0	0	3
TOTALS:	2585	21	19	3	2542
AIR WING 15	1219	6	25	0	1188

B.A. Long
 B.A. LONG, CWO, USN
 PERS OFF BY DIR OF THE C.O.

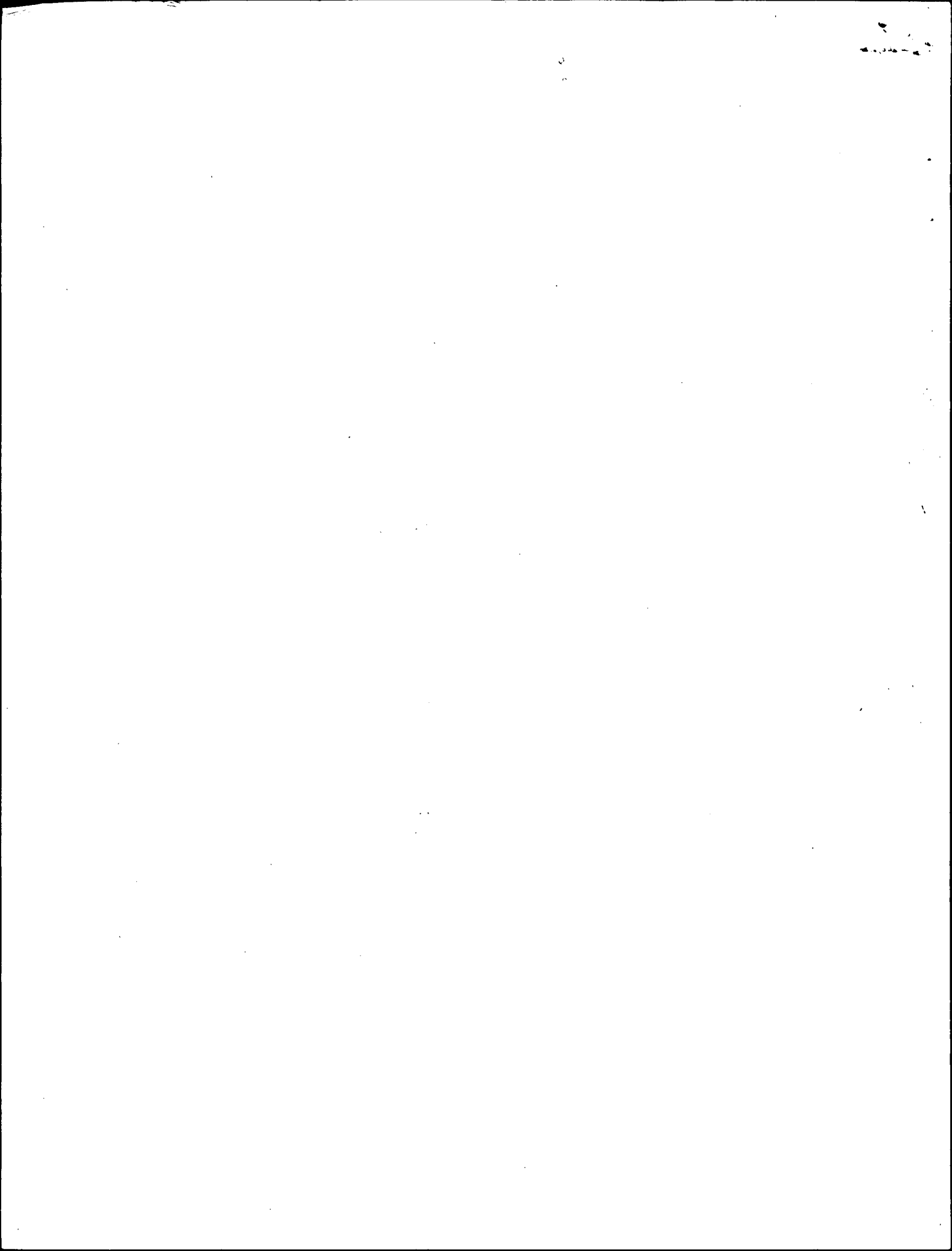

USS CORAL SEA (CVA-43) ZONE DESCRIPTION -8H DATE SUNDAY 3 SEPTEMBER 19 67
(Day) (Date) (Month)

AT/PASSAGE FROM SPECIAL OPERATIONS AREA TO _____

POSITION	ZONE	TIME
0800		
L 18°46'0N	BY 4	
λ 107°28'0E	BY 4	

POSITION	ZONE	TIME
1200		
L 18°49'8N	BY 4	
λ 107°27'2E	BY 4	

POSITION	ZONE	TIME
2000		
L 18°44'0N	BY 2	
λ 107°37'0E	BY 2	

LEGEND: 1-CELESTIAL
2-ELECTRONIC
3-VISUAL
4-D. R.

REMARKS

00-04 STEAMING AS A UNIT OF TG 77.3 IN SPECIAL OPERATIONS AREA IN COMPANY WITH USS T.E. CHANDLER (DD-717) IN ACCORDANCE WITH COMSEVENTHFLT FIRST QUARTER EMPLOYMENT SCHEDULE. BASE COURSE 140, SPEED 12 KTS. SOPA IS COMCARDIV 7 (EMBARKED CORAL SEA). OTC IS CTU 77.3.1 (COMMANDING OFFICER, CORAL SEA). CONDITION OF READINESS FOUR AND MATERIAL CONDITION YOKE ARE SET. SHIP IS DARKENED EXCEPT FOR NORMAL NAVIGATIONAL LIGHTS. 0005 CDR BOH ASSUMED THE CONN. 0033 TRANSFER COMPLETED. 0046 CDR BUTLER ASSUMED THE CONN. 0100 ALL LINES CLEAR. MANEUVERED TO CLEAR THE DISPOSITION, SET COURSE 020, SPEED 10. 0107 OOD ASSUMED THE CONN. 0130 DETACHED USS HALEAKALA (AE-25) TO PROCEED ON DUTIES ASSIGNED.

R. N. Thompson
R. N. THOMPSON, LTJG, USNR

04-08 UNDERWAY AS BEFORE. 0400 C/C TO 290. 0530 SIGHTED MERCHANT SHIP BEARING 315, RANGE 36,000. 0555 IDENTIFIED MERCHANT SHIP AS SS MALET CYPRUS, ROUTE FROM HAIPHONG TO SINGAPORE. 0645 PASSED SS MALET CYPRUS ABEAM TO STARBOARD, DISTANCE 13,000 YARDS. 0730 MUSTERED THE CREW ON STATIONS. SEE ATTACHED LIST OF ABSENTEES. C/S TO 13 KTS.

J. M. Miller
J. M. MILLER, LTJG, USNR

08-12 UNDERWAY AS BEFORE. 0745 C/C TO 065. 0749 C/S TO 17 KTS. 0854 COMMENCED FLIGHT OPERATIONS, BASE COURSE 215, SPEED 30 KTS. 0915 SUSPENDED FLIGHT OPERATIONS, C/C TO 035, C/S TO 17 KTS. 1028 RESUMED FLIGHT OPERATIONS, BASE COURSE 190, SPEED 26 KTS. 1057 SUSPENDED FLIGHT OPERATIONS, C/C TO 295, C/S TO 17 KTS.

C. H. Schield
C. H. SCHIELD, LTJG, USNR

12-16 UNDERWAY AS BEFORE. 1155 RESUMED FLIGHT OPERATIONS, BASE COURSE 215, SPEED 31. 1215 C/S 25 KTS. 1222 SUSPENDED FLIGHT OPERATIONS. C/C 050. 1314 RESUMED FLIGHT OPERATIONS BASE COURSE 240, SPEED 25 KTS. 1343 SUSPENDED FLIGHT OPERATIONS, C/S 20 KTS. 1350 C/C 045, 1352 C/S 25 KTS. 1405 RECEIVED REPORT THAT WHILE WASHING AN AIRCRAFT, AN R.O. BODDY, 135-05-99, USN, RECEIVED A CHEMICAL AGENT IN HIS LEFT EYE WHEN THE WIND BLEW SOAP IN HIS EYE. TREATMENT ADMINISTERED BY MEDICAL OFFICER. DISPOSITION: DUTY. 1417 C/S 31 KTS. 1435 RESUMED FLIGHT OPERATIONS, BASE COURSE 205, SPEED 31. 1441 C/S 25. 1451 SUSPENDED FLIGHT OPERATIONS. 1500 C/C 045. 1535 RESUMED FLIGHT OPERATIONS, BASE COURSE 210, SPEED 30 KTS.

G. H. Flavin
G. H. FLAVIN, LT, USN

EXAMINED

U. S. N. NAVIGATOR

USS CORAL SEA (CVA-43)

DATE SUNDAY 3 SEPT. 1967
(Day) (Date) (Month)

REMARKS-CONTINUED

16-18 UNDERWAY AS BEFORE. 1558 SUSPENDED FLIGHT OPERATIONS, C/C TO 215, C/S TO 25 KTS. 1632 RESUMED FLIGHT OPERATIONS, BASE COURSE 235, SPEED 27 KTS. 1635 SUSPENDED FLIGHT OPERATIONS. 1647 RESUMED FLIGHT OPERATIONS, BASE COURSE 245, SPEED 26 KTS. 1707 RECEIVED REPORT OF A CLASS ALPHA FIRE IN HANGER BAY ONE, FRAME 95, STARBOARD SIDE. 1708 CALLED AWAY THE FIRE PARTY. 1720 RECEIVED REPORT THAT THE FIRE WAS OUT. MATERIAL DAMAGE: 2 BURNED CARDBOARD BOXES. PERSONNEL DAMAGE: NONE. 1730 SECURED FROM FIRE QUARTERS. 1753 SUSPENDED FLIGHT OPERATIONS, C/C TO 060, C/S TO 27 KTS.

P. K. McKNIGHT
P. K. MCKNIGHT SR LTJG USNR

18-20 UNDERWAY AS BEFORE. 1800 ASSUMED TACTICAL COMMAND OF USS WEDDERBURN (DD-648). 1822 C/C TO 070. 1824 ASSUMED TACTICAL COMMAND OF USS ROBISON (DLG-12). 1859 DARKENED SHIP EXCEPT FOR NORMAL NAVIGATIONAL LIGHTS. 1911 RESUMED FLIGHT OPERATIONS, BASE COURSE 190, SPEED 31 KTS. 1921 SUSPENDED FLIGHT OPERATIONS, C/C TO 080, C/S TO 25 KTS.

R. N. THOMPSON
R. N. THOMPSON, LTJG, USNR.

20-24 UNDERWAY AS BEFORE. 1944 RESUMED FLIGHT OPERATIONS, BASE COURSE 190, SPEED 25 KTS. 1955 RECEIVED REPORT THAT AT 1300 THIS DATE WHILE IN READY ROOM #1 LTJG R. M. EVANS, 685 128 USN RECEIVED A ONE INCH LACERATION OF HIS FOREHEAD WHEN HE HIT IT ON A BULKHEAD. TREATMENT ADMINISTERED BY MEDICAL OFFICER. DISPOSITION: DUTY. 2003 SUSPENDED FLIGHT OPERATIONS, C/C TO 090, C/S TO 31 KTS. 2030 RESUMED FLIGHT OPERATIONS, BASE COURSE 208, SPEED 28 KTS. 2031 RECEIVED REPORT THAT AT 1800 WHILE GETTING SUPPLIES L13 R.L. LA FATRA 9134806 USN RECEIVED A CONTUSION OF HIS MIDDLE FINGER, RIGHT HAND WHEN THE SUPPLIES FELL ON HIS HAND. TREATMENT ADMINISTERED BY MEDICAL OFFICER. DISPOSITION: DUTY. RECEIVED REPORT THAT AT 1800 WHILE CARRYING A LAUNDRY BAG UP A LADDER PFC R. S. SCOTT 230 49 23 USMC RECEIVED A ONE INCH LACERATION OF HIS LEFT EYE LID WHEN HE SLIPPED HITTING HIS FACE AGAINST A CONTROL BOX. TREATMENT ADMINISTERED BY MEDICAL OFFICER. DISPOSITION: DUTY. 2114 COMPLETED FLIGHT OPERATIONS, C/C TO 030, C/S TO 20 KTS. 2140 C/C TO 020, C/S TO 25 KTS. 2205 ASSUMED TACTICAL COMMAND OF USS KIWIHIWI (AO-146). 2210 C/C TO 080, C/S TO 20 KTS. 2223 FORMED UNDERWAY REPLENISHMENT DISPOSITION, BASE COURSE 148, SPEED 10 KTS. 2227 COMMENCED APPROACH PORT SIDE OF KIWIHIWI. 2230 DETACHED WEDDERBURN TO PROCEED ON DUTIES ASSIGNED. 2240 RECEIVED FIRST FUEL HOSE. 2242 COMMENCED RECEIVING FUEL. 2233 CAPTAIN ASSUMED THE CONN. 2243 CDR WARD ASSUMED THE CONN. 2325 CDR NELSON ASSUMED THE CONN.

R. M. MILHIZER
R. M. MILHIZER, LTJG, USNR

EXAMINED:

D. G. Gutter COR U. S. N. NAVIGATOR

USS CORAL SEA (CVA-43)
 FPO SAN FRANCISCO 96601

03 SEPTEMBER 1967

NEW ABSENTEES:
 NONE

SERV NO. RATE DIV

REMARKS:

OLD ABSENTEES:

GEDDES, Robert W.	916 02 14	SA	G	UA FROM 1200, 05 AUG 67
DAVIS, Richard L.	778 11 41	AO3	G	UA FROM 1200, 05 AUG 67
				IHMA NAVSTA SFRAN
STUMP, Thomas W.	772 97 49	SA	R	UA FROM 2400, 24 AUG 67

DEPT	ASSIGNED	LEAVE	TAD	UA	PRESENT
EXEC STAFF	98	1	2	0	95
AIR	379	1	0	0	378
IHMA	73	1	1	0	71
COMM	113	1	1	0	111
DEW	11	0	0	0	11
ENG	703	1	5	1	696
MED	23	0	0	0	23
NAV	22	0	0	0	22
OPS	246	1	3	0	242
SUPP	301	15	3	0	283
WEAPS	462	0	3	2	457
USMC	56	0	1	0	55
TAD	104	0	0	0	104
GCD7	41	0	1	0	40
I DIV	2	0	0	0	2
TOTALS:	2634	21	20	3	2590
AIR WING 15	1219	6	26	0	1187

B.A. Long
 B.A. LONG, C/O, USN
 PERS OFF BY DIR OF THE C.O.

USS CORAL SEA (CVA-43) ZONE DESCRIPTION -8H DATE MONDAY 4 SEPTEMBER 67
(Day) (Date) (Month)

AT/PASSAGE FROM SPECIAL OPERATIONS AREA TO _____

POSITION	ZONE	TIME
0800		
L 18°41'0" N	BY 2	
λ 107°28'7" E	BY 2	

POSITION	ZONE	TIME
1200		
L 18°43'0" N	BY 4	
λ 107°10'5" E	BY 4	

POSITION	ZONE	TIME
2000		
L 18°46'0" N	BY 2	
λ 107°32'1" E	BY 2	

LEGEND: 1-CELESTIAL
2-ELECTRONIC
3-VISUAL
4-D. R.

REMARKS

00-04 STEAMING AS A UNIT OF TG 77.3 IN SPECIAL OPERATIONS AREA IN COMPANY WITH USS T.E. CHANDLER (DD-717) AND USS ROBISON (DDG-12) IN ACCORDANCE WITH COMSEVENTHFLT FIRST QUARTER EMPLOYMENT SCHEDULE. BASE COURSE 140, SPEED 12 KTS. SOPA IS COMCARDIV SEVEN (EMBARKED CORAL SEA). OTC IS CTU 77.3.1 (COMMANDING OFFICER, CORAL SEA). CONDITION OF READINESS FOUR (MOD) AND MATERIAL CONDITION YOKE ARE SET. SHIP IS DARKENED EXCEPT FOR NORMAL NAVIGATIONAL LIGHTS. 0014 CDR GADDY ASSUMED THE CONN. 0027 RECEIVED REPORT THAT AT 2320, 3 SEPTEMBER, 1967, WHILE WALKING IN A DARK PASSAGEWAY, AOF3 R.F. FINICLE, 918 24 10, USN, RECEIVED AN ONE INCH LACERATION OF THE RIGHT EYE BROW WHEN HE RAN INTO A MAN. TREATMENT ADMINISTERED BY MEDICAL OFFICER. DISPOSITION: DUTY. 0043 THE CAPTAIN ASSUMED THE CONN. 0109 ALL LINES AND HOSES CLEAR. MANEUVERED TO CLEAR THE DISPOSITION, SET COURSE 270, SPEED 12 KTS. DETACHED USS KAWISHIWI (AO-146) TO PROCEED ON DUTIES ASSIGNED. 0117 THE OOD ASSUMED THE CONN. 0215 C/C TO 010.

C. A. Schield

C. H. SCHIELD, LT JG, USNR

04-08 UNDERWAY AS BEFORE. 0515 1/2 TO 270. 0559 1/5 TO 18 KTS. 0604 1/5 TO 13 KTS. 0605 RECEIVED REPORT THAT AT 0030 THIS DATE WHILE PUSHING BOMBS, AOAN P. D. SAHTE, B 50-32-45, USN, RECEIVED A CONTUSION ON HIS LEFT LEG WHEN THE BOMB SKID SUDDENLY STOPPED AND THE BOMBS BOMBS WENT FORWARD HITTING HIS LEG. TREATMENT ADMINISTERED BY MEDICAL OFFICER. DISPOSITION: 4 HOURS LIGHT DUTY. 0606 RECEIVED REPORT THAT AT 0400 THIS DATE WHILE PREPARING FOOD, CS3 D. R. WALKER, 661-78-28, USN, RECEIVED A FIRST DEGREE BURN ON HIS RIGHT FOREARM WHEN SOME GREASE SPILLED ON HIM. TREATMENT ADMINISTERED BY MEDICAL OFFICER. DISPOSITION: DUTY. 0607 RECEIVED REPORT THAT AT 0500 THIS DATE WHILE ON THE CATAPULT CONDITION WATCH, ABEAN J. CLIFTON, B 40-38-80, USN, RECEIVED ABRASIONS AND CONTUSIONS TO HIS PELVIS WHEN HE WAS RUN OVER BY A TRACTOR. TREATMENT ADMINISTERED BY MEDICAL OFFICER. DISPOSITION: 12 HOURS LIGHT DUTY. 0703 1/5 TO 18 KTS. 0705 1/5 TO 13 KTS. 0730 C/C TO 090. 0730 MUSTERED THE CREW ON STATIONS. SEE ATTACHED LIST OF ABSENTEES.

G. H. FLAVIN LT USN

08-12 UNDERWAY AS BEFORE. 0827 RESUMED FLIGHT OPERATIONS, BASE COURSE 160 SPEED 28 KTS. 0834 SUSPENDED FLIGHT OPERATIONS 1/2 TO 340. SPEED 1/5 PKM

EXAMINED

U. S. N. NAVIGATOR

USS CORAL SEA (CNA-43)

DATE MONDAY 4 SEPT. 19 67
(Day) (Date) (Month)

REMARKS-CONTINUED

To 24 KTS. 0900 RESUMED FLIGHT OPERATIONS, BASE COURSE 160 SPEED 27 KTS. 0915 SUSPENDED FLIGHT OPERATIONS, C/C TO 340, Y/S TO 20 KTS. 0948 RESUMED FLIGHT OPERATIONS, BASE COURSE 180 SPEED 27 KTS. 0950 SUSPENDED FLIGHT OPERATIONS, C/C TO 000, Y/S TO 20 KTS. 1031 RESUMED FLIGHT OPERATIONS, BASE COURSE 150 SPEED 27 KTS. 1041 SUSPENDED FLIGHT OPERATIONS, C/C TO 250, Y/S TO 13 KTS. 1125 RESUMED FLIGHT OPERATIONS, BASE COURSE 250 SPEED 13 KTS. 1126 COMPLETED FLIGHT OPERATIONS. 1127 ASSUMED TACTICAL COMMAND OF USS POLLUX (AKS-4). 1144 C/C TO 220.

P.K. McKnight
P.K. MCKNIGHT JR LTJG USNR

12-16 UNDERWAY AS BEFORE. 1232 FORMED UNDERWAY REPLENISHMENT DISPOSITION BASE COURSE 180 SPEED 12 KTS. 1258 COMMENCED APPROACH PORT SIDE POLLUX 1304 RECEIVED FIRST MESSENGER 1308 COMMENCED TRANSFER 1330 THE SUMMARY COURT MARTIAL LT JOHN R. TUCKER JR (MSC) USN, OPENED IN THE CASE OF A.W. THORN 9177061, SN, USN. 1342 TRANSFER COMPLETED 1345 DETACHED THE ROBISON TO PROCEED ON DUTIES ASSIGNED 1347 ALL LINES CLEAR. MANEUVERED TO CLEAR THE DISPOSITION, SET COURSE 070 SPEED 13 KTS. 1400 DETACHED POLLUX TO PROCEED ON DUTIES ASSIGNED. 1402 VICE ADMIRAL JOHN J. HYLAND COMSEVENTHFLT ARRIVED ON BOARD. 1435 THE SUMMARY COURT MARTIAL IN THE CASE OF A.W. THORN, 9177061, SN, USN, ADJOURNED TO AWAIT THE ACTION OF THE CONVENING AUTHORITY.

R.N. Thompson
R.N. THOMPSON, LTJG, USNR

16-18 UNDERWAY AS BEFORE. 1545 VICE ADMIRAL JOHN J. HYLAND USN, COMSEVENTHFLT DEPARTED THE SHIP.

R. Milhizer
R. MILHIZER, LTJG, USNR

18-20 UNDERWAY AS BEFORE. 1800 C/C TO 280. 1904 DARKENED SHIP EXCEPT FOR NORMAL NAVIGATIONAL LIGHTS.

C.H. Schield
C.H. SCHIELD, LTJG, USNR

20-24 UNDERWAY AS BEFORE. 2130 C/C TO 100. 2330 C/C TO 260

G.H. Flavin
G.H. FLAVIN LTJG USN

EXAMINED:

[Signature] CDR U. S. N. NAVIGATOR

USS CORAL SEA (CVA-43)
 FPO SAN FRANCISCO 96601

04 SEPTEMBER 1967

<u>NEW ABSENTEES:</u>	<u>SERV NO.</u>	<u>RATE</u>	<u>DIV</u>	<u>REMARKS:</u>
NONE				
<u>OLD ABSENTEES:</u>				
GEDDIS, Robert W.	916 02 14	SA	G	UA FROM 1200, 05 AUG 67
DAVIS, Richard L.	778 11 41	AO3	G	UA FROM 1200, 05 AUG 67
				KEMA NAVSTA STRAW
STUMP, Thomas W.	772 97 49	SA	R	UA FROM 2400, 24 AUG 67

<u>DEPT</u>	<u>ASSIGNED</u>	<u>LEAVE</u>	<u>TAD</u>	<u>UA</u>	<u>PRESENT</u>
EXEC STAFF	98	1	2	0	95
AIR	379	1	0	0	378
IMA	73	1	1	0	71
CORM	113	1	1	0	111
DEN	11	0	0	0	11
ENG	703	1	5	1	696
MED	23	0	0	0	23
NAV	22	0	1	0	21
OPS	246	1	3	0	242
SUPP	300	15	3	0	282
WEAPS	462	0	3	2	457
USMC	56	0	1	0	55
TAD	104	0	0	0	104
CCD?	41	0	2	0	39
V DIV	2	0	0	0	2
<u>TOTALS:</u>	<u>2633</u>	<u>21</u>	<u>22</u>	<u>3</u>	<u>2587</u>
AIR WING 15	1219	6	31	0	1182

B.A. Long
 B.A. LONG, CWO, USN
 PERS OFF BY DIR OF THE C.O.

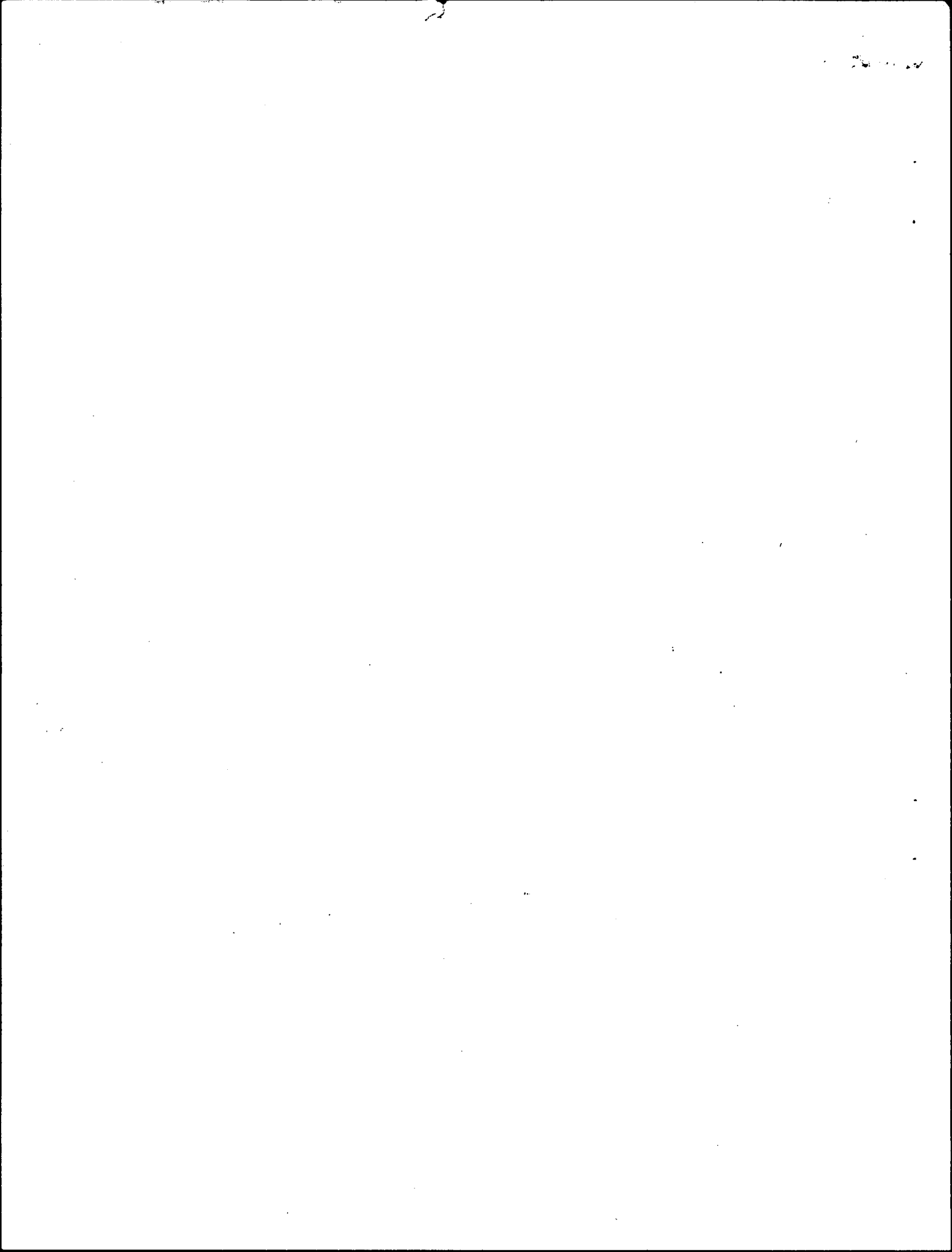

USS CORAL SEA (CVA-43) ZONE DESCRIPTION -8H DATE TUESDAY 5 SEPTEMBER 19 67
(Day) (Date) (Month)

AT/PASSAGE FROM SPECIAL OPERATIONS AREA TO _____

POSITION	ZONE	TIME
0800		
L 18°36'0" N	BY 2	
λ 106°58'0" E	BY 2	

POSITION	ZONE	TIME
1200		
L 18°44.9' N	BY 4	
λ 107°39.5' E	BY 4	

POSITION	ZONE	TIME
2000		
L 18°39.0' N	BY 2	
λ 107°42.0' E	BY 2	

LEGEND: 1. CELESTIAL
2. ELECTRONIC
3. VISUAL
4. D. R.

REMARKS

0800-04 STEAMING AS A UNIT OF TG 77.3 IN SPECIAL OPERATING AREA IN COMPANY WITH USS T.E. CHANDLER (DD-717) IN ACCORDANCE WITH COMSEVENTHFLT FIRST QUARTER EMPLOYMENT SCHEDULE. BASE COURSE 260, SPEED 13 KTS. SOPA IS COMCARDU SEVEN (EMBARKER CORAL SEA). OTC IS CTU 77.3.1 (COMMANDING OFFICER, CORAL SEA). CONDITION OF READINESS FOUR (MOD) AND MATERIAL CONDITION YOKE ARE SET. SHIP IS DARKENED EXCEPT FOR NORMAL NAVIGATIONAL LIGHTS. 0851 COMMENCED FLIGHT OPERATIONS, BASE COURSE 095, SPEED 27 KTS. 0914 SUSPENDED FLIGHT OPERATIONS, C/C TO 280, C/S TO 17 KTS. 0924 RESUMED FLIGHT OPERATIONS, BASE COURSE 134, SPEED 27 KTS. 0931 SUSPENDED FLIGHT OPERATIONS, C/C TO 340, C/S TO 20 KTS. 09324 C/C TO 000, C/S TO 25 KTS.

P.K. McKnight
P.K. MCKNIGHT, LTJG, USNR

04-08 UNDERWAY AS BEFORE. 0402 RESUMED FLIGHT OPERATIONS, BASE COURSE 130, SPEED 31 KTS. 0445 SUSPENDED FLIGHT OPERATIONS, C/C TO 000, C/S TO 25 KTS. 0510 C/C TO 300. 0530 RESUMED FLIGHT OPERATIONS, BASE COURSE 260, SPEED 31 KTS. 0615 SUSPENDED FLIGHT OPERATIONS, C/C TO 210, C/S TO 25 KTS. 0709 RESUMED FLIGHT OPERATIONS, BASE COURSE 010, SPEED 31 KTS. 0735 SUSPENDED FLIGHT OPERATIONS C/C TO 210. 0730 MUSTERED THE CREW ON STATIONS, SEE ATTACHED LIST OF ABSENTEES.

R.N. Thompson
R.N. THOMPSON, LTJG, USNR

08-12 UNDERWAY AS BEFORE. 0833 RESUMED FLIGHT OPERATIONS, BASE COURSE 160, SPEED 30 KTS. 0857 SUSPENDED FLIGHT OPERATIONS, C/C TO 070, C/S TO 25 KTS. 1025 RESUMED FLIGHT OPERATIONS, BASE COURSE 000, SPEED 31 KTS. 1037 SUSPENDED FLIGHT OPERATIONS, C/C TO 170, C/S TO 20 KTS. 1049 C/C TO 140. 1120 RESUMED FLIGHT OPERATIONS, BASE COURSE 340, SPEED 31 KTS. *ADM F.A. BARDSHAR USN (COMCARDU 7) DEPARTED THE SHIP

R.M. Hill
R.M. HILL, LTJG, USNR

12-16 UNDERWAY AS BEFORE. 1146 SUSPENDED FLIGHT OPERATIONS, C/C TO 180, C/S TO 27 KTS. 1213 RESUMED FLIGHT OPERATIONS, BASE COURSE 030, SPEED 25 KTS. 1302 SUSPENDED FLIGHT OPERATIONS, C/C TO 220, C/S TO 25 KTS. 1345 RESUMED FLIGHT OPERATIONS, BASE COURSE 050, SPEED 17 KTS. 1408 SUSPENDED FLIGHT OPERATIONS, C/C TO 260, C/S TO 15 KTS. ASSUMED TACTICAL COMMAND OF THE USS RAINIER (AE-5). 1410 FORMED UNDERWAY REPLENISHMENT DISPOSITION, BASE COURSE 210, SPEED 12 KTS. 1456 CDR. GADDY ASSUMED THE CONN. 1513 COMMENCED APPROACH PORT SIDE RAINIER. 1520 RECEIVED FIRST MESSENGER. 1522 COMMENCED TRANSFER.

C.H. Schield
C.H. SCHIELD, LTJG, USNR

EXAMINED

U. S. N. NAVIGATOR

USS CORAL SEA (CVA-43)

DATE TUESDAY 5 SEPTEMBER 19 67
(Day) (Date) (Month)

REMARKS-CONTINUED

16-18 UNDERWAY AS BEFORE. 1537 LCDR OPPEDAHL ASSUMED THE CONN. 1606
CDR LINDER ASSUMED THE CONN. 1626 TRANSFER COMPLETED. 1629 ALL
LINES CLEAR. MANEUVERED TO CLEAR THE DISPOSITION, SET COURSE 080,
SPEED 20 KTS. 1632 DOD ASSUMED THE CONN. 1702 RESUMED FLIGHT OPER-
ATIONS, BASE COURSE 055, SPEED 15 KTS. 1710 COMPLETED FLIGHT OPER-
ATIONS, C/C TO 080, C/S TO 13 KTS.

G.H. Flavin
G.H. FLAVIN LT USN

18-20 UNDERWAY AS BEFORE. 1830 C/C TO 300 **1906 C/C TO 220. 1908 SET
HEAVY WEATHER CONDITION THREE. *1902 DARKENED SHIP EXCEPT FOR
NORMAL NAVIGATIONAL LIGHTS. 1935 USS FRANK KNOX (DD-742) REPORTED
FOR DUTY AND TOOK STATION IN THE SCREEN. *1906 C/S TO 10 KTS

P.K. McKnight Jr
P.K. MCKNIGHT JR LTJG USNR

20-24. UNDERWAY AS BEFORE. 2003 C/C TO 065. 2014
C/C TO 020. 2230 C/C TO 040.

R.N. Thompson
R.N. THOMPSON LTJG USNR

EXAMINED:

[Signature] CDR U. S. N. NAVIGATOR

USS CORAL SEA (CVA-43)
FPO SAN FRANCISCO 96601

05 SEPTEMBER 1967

<u>NEW ABSENTEES:</u>	<u>SERV NO.</u>	<u>RATE</u>	<u>DIV</u>	<u>REMARKS:</u>
NONE				
<u>OLD ABSENTEES:</u>				
DAVIS, Richard L.	778 11 41	A03	G	UA FROM 1200, 05 AUG 67 IHMA NAVSTA SFRAN
STUMP, Thomas W.	772 97 49	SA	R	UA FROM 2400, 24 AUG 67
<u>DECLARED A DESERTER:</u>				
GEDDES, Robert W.	916 02 14	SA	G	

DEPT	ASSIGNED	LEAVE	TAD	UA	PRESENT
EXEC STAFF	98	1	3	0	98
AIR	379	1	0	0	378
IMA	73	1	1	0	71
COMM	113	1	1	0	111
DEN	11	0	0	0	11
ENG	703	1	5	1	696
MED	23	0	1	0	22
NAV	22	0	1	0	21
OPS	246	1	3	0	242
SUPP	300	15	3	0	282
WEAPS	461	0	3	1	457
USMC	56	0	1	0	55
TAD	104	0	0	0	104
CCD7	41	0	2	0	39
I DIV	2	0	0	0	2
TOTALS:	2632	21	24	2	2585
AIR WING 15	1219	1	32	0	1186

B. A. Long
B. A. LONG, CWO, USN
PERS OFF BY DIR OF THE C.O.

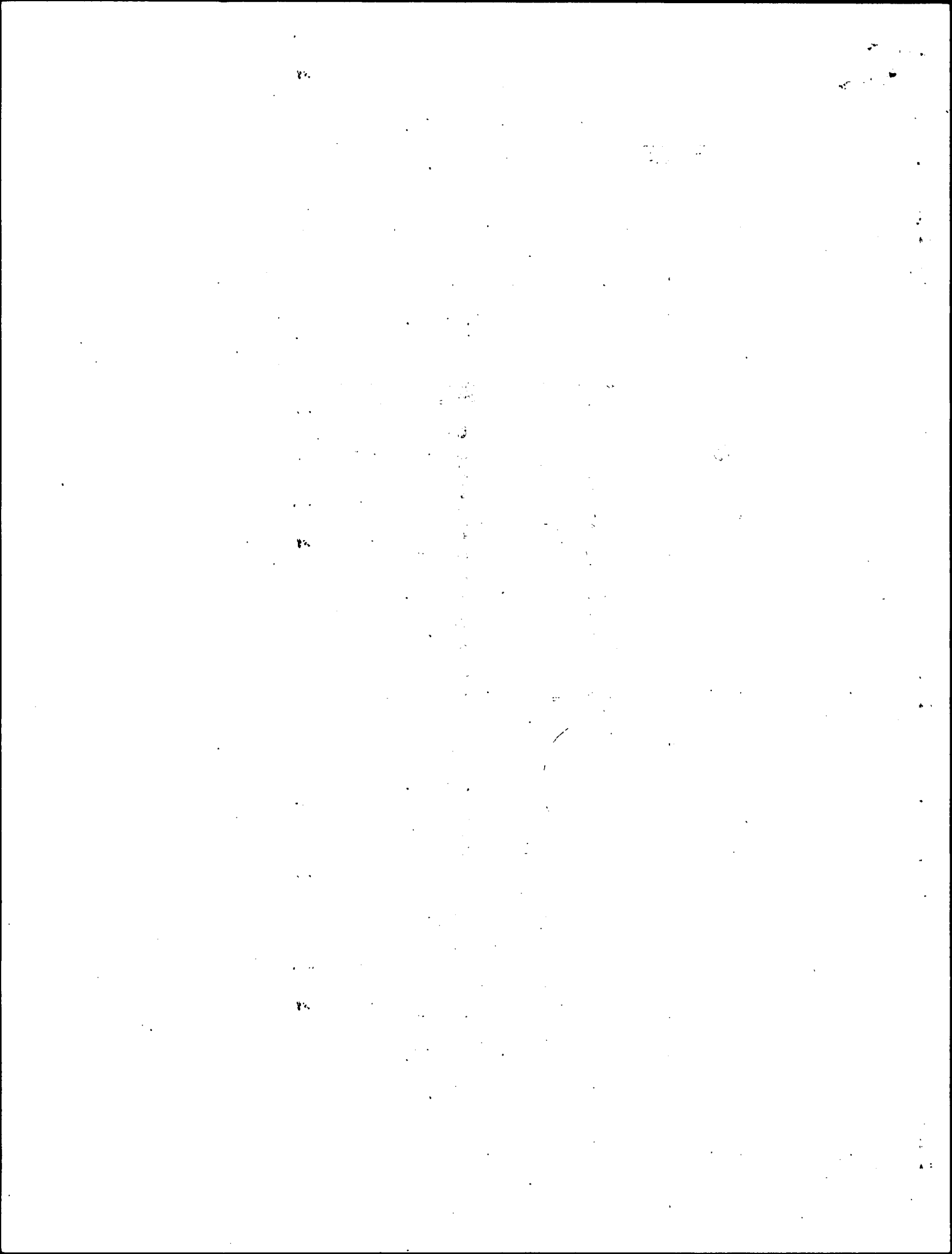

USS CORAL SEA (CUA-43) ZONE DESCRIPTION -8H DATE WEDNESDAY 6 SEPTEMBER 19 67
(Day) (Date) (Month)

AT/PASSAGE FROM SPECIAL OPERATIONS AREA TO _____

POSITION	ZONE	TIME
0800		
L 18°43.0' N	BY 4	
λ 107°24.8' E	BY 4	

POSITION	ZONE	TIME
1200		
L 18°41.5' N	BY 4	
λ 107°33.0' E	BY 4	

POSITION	ZONE	TIME
2000		
L 17°54.8' N	BY 4	
λ 107°52.0' E	BY 4	

LEGEND: 1. CELESTIAL
2. ELECTRONIC
3. VISUAL
4. D. R.

REMARKS

00-04 STEAMING AS A UNIT OF TG 77.3 IN SPECIAL OPERATIONS AREA IN COMPANY WITH USS T.F. CHANDLER (DD-717) AND USS FRANK KNOX (DD-742) IN ACCORDANCE WITH COMSEVENTHFLT FIRST QUARTER EMPLOYMENT SCHEDULE, BASE COURSE 040, SPEED 10 KTS. SOPR IS COMCORVIR SEVEN (RUMBERED CORVIR SER). OTC IS CTU 77.3.1 (COMMANDING OFFICER, CORVIR SER) CONDITION OF READINESS FOUR (MOD), MATERIAL CONDITION YOKE, AND HEAVY WEATHER CONDITION THREE ARE SET. SHIP IS DARKENED EXCEPT FOR NORMAL NAVIGATIONAL LIGHTS 0010 SIGHTED SHIP BEARING 246°, RANGE 32, 0029 IDENTIFIED MERCHANT SHIP IS SS BENIOWSKI, POLISH REGISTRY, ENROUTE FROM HAIPHONG TO CHINA. 0055 PRESSED SS BENIOWSKI, KEELMAN TO PORT, DISTANCE 12, 0230 C/C TO 220.

V. J. Milhizer
V. J. MILHIZER LTJG USN

04-08 UNDERWAY AS BEFORE. 0515 C/S TO 13 KTS. 0520 C/C TO 000. 0537 C/C TO 000. 0542 C/S TO 17 KTS. 0605 C/C TO 340. 0623 C/S TO 13 KTS. 0730 MUSTERED THE CREW QUARTERS. SEE ATTACHED LIST OF ABSENTS.

C. H. Schield
C. H. SCHIELD, LTJG, USN

08-12 UNDERWAY AS BEFORE. 0800 COMMENCED FLIGHT OPERATIONS, BASE COURSE 010, SPEED 17 KTS. 0815 SUSPENDED FLIGHT OPERATIONS, C/C TO 090, C/S TO 20 KTS. 0833 C/C TO 120. 0840 C/C TO 090. 0853 C/C TO 120. 0858 C/S TO 15 KTS. 0911 RESUMED FLIGHT OPERATIONS, C/C TO 190, C/S TO 25 KTS. 1040 SUSPENDED FLIGHT OPERATIONS, C/C TO 190, C/S TO 25 KTS. 1040 C/C TO 230. 1045 C/C TO 190. 1103 C/C TO 280. 1107 C/S TO 20 KTS. 1120 C/C TO 310. 1122 C/S TO 15 KTS. 1140 C/S TO 22 KTS. 1146 C/C TO 170.

G. H. Flavin
G. H. FLAVIN LTJG USN

12-16 UNDERWAY AS BEFORE. 1330 RESUMED FLIGHT OPERATIONS, BASE COURSE 335, SPEED 10 KTS. 1348 SUSPENDED FLIGHT OPERATIONS, C/C TO 150, C/S TO 22 KTS. 1448 RESUMED FLIGHT OPERATIONS, BASE COURSE 270, SPEED 10 KTS. 1458 SUSPENDED FLIGHT OPERATIONS, C/C TO 150, C/S TO 22 KTS. 1532 C/S TO 15 KTS. 1542 C/C TO 120.

P. K. McKnight
P. K. MCKNIGHT LTJG USN

EXAMINED

U. S. N. NAVIGATOR

USS CORAL SEA (CVA-43)

DATE WEDNESDAY 6 SEPTEMBER 1967
(Day) (Date) (Month)

REMARKS—CONTINUED

16-18 UNDERWAY AS BEFORE. 1618 C/S TO 10 KTS. 1640 C/S TO 18 KTS. 1648 C/S TO 22 KTS. 1649 C/S TO 140. 1652 C/S TO 120. 1719 RESUMED FLIGHT OPERATIONS, BASE COURSE 275, SPEED 15 KTS. 1720 SUSPENDED FLIGHT OPERATIONS C/S TO 120, C/S TO 22 KTS.

R. N. Thompson
R. N. THOMPSON, LTJG, USNR

18-20 UNDERWAY AS BEFORE. 1749 RESUMED FLIGHT OPERATIONS, BASE COURSE 255, SPEED 12 KTS. 1825 COMPLETED FLIGHT OPERATIONS, C/S TO 305, C/S TO 11 KTS. 1915⁰² DARKENED SHIP LIGHTS FOR NORMAL NAVIGATIONAL LIGHTS. 1915 C/S TO 340

J. M. Milhizer
J. M. MILHIZER, LTJG, USNR

20 - 24 UNDERWAY AS BEFORE.

C. H. Schield
C. H. SCHIELD, LTJG, USNR

EXAMINED:

J. Butcher COL U. S. N. NAVIGATOR

USS CORAL SEA (CVA-43)
FPO SAN FRANCISCO 96601

06 SEPTEMBER 1967

<u>NEW ABSENTEES:</u>	<u>SERV NO.</u>	<u>RATE</u>	<u>DIV</u>	<u>REMARKS:</u>
NONE				
<u>OLD ABSENTEES:</u>				
DAVIS, Richard L.	778 11 41	A03	G	UA FROM 1200, 05 AUG 57 IHMA NAVSTA SFRAN
STUMP, Thomas W.	772 97 49	SA	R	UA FROM 2400, 24 AUG 57

DEPT	ASSIGNED	LEAVE	TAD	UA	PRESENT
EXEC STAFF	98	1	2	0	95
AIR	379	1	0	0	378
IMA	73	1	1	0	71
COMM	113	2	1	0	110
DEN	11	0	0	0	11
ENG	703	1	5	1	696
MED	23	0	0	0	23
NAV	22	0	1	0	21
OPS	246	1	3	0	242
SUPP	300	15	3	0	282
WEAPS	461	0	3	1	457
USMC	56	0	1	0	55
TAD	104	0	0	0	104
CCD7	41	0	2	0	39
I DIV	2	0	0	0	2
TOTALS:	2632	22	22	2	2586
AIR WING 15	1219	7	31	0	1181

B.A. Long
B.A. LONG, CWO, USN
PERS OFF BY DIR OF THE C.O.

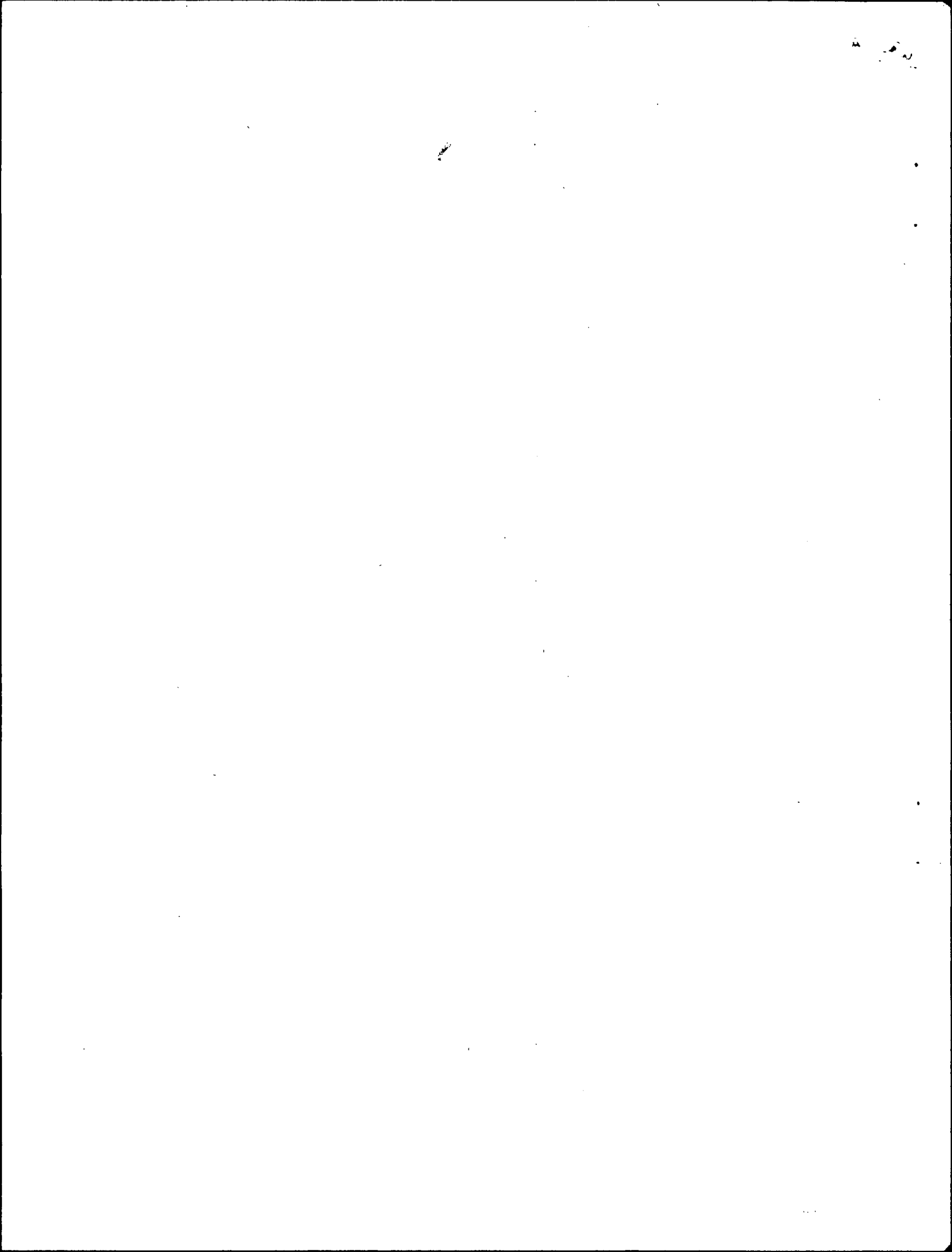

USS CORAL SEA (CVA-43) ZONE DESCRIPTION -8H DATE THURSDAY 7 SEPTEMBER, 19 67
(Day) (Date) (Month)

AT/PASSAGE FROM SPECIAL OPERATIONS AREA TO _____

POSITION	ZONE	TIME
0800 L 18° 27.5 N	BY 2	
λ 107° 50.0 E	BY 2	

POSITION	ZONE	TIME
1200 L 19° 06.5 N	BY 4	
λ 107° 45.0 E	BY 4	

POSITION	ZONE	TIME
2000 L 18° 23.5 N	BY 4	
λ 107° 40.5 E	BY 4	

LEGEND: 1-CELESTIAL 2-ELECTRONIC 3-VISUAL 4-D. R.
--

REMARKS

00-04 STEAMING AS A UNIT OF TG 77.3 IN SPECIAL OPERATIONS AREA IN COMPANY WITH USS T. E. CHANDLER (DD-717) AND USS FRANK KNOX (DD-742) IN ACCORDANCE WITH COMSEVENTHFLT FIRST QUARTER EMPLOYMENT SCHEDULE. BASE COURSE 340, SPEED 10 KTS, SOPA IS COMCARDIV SEVEN (EMBARKED CORAL SEA). OTC IS CTU 77.3.1 (COMMANDING OFFICER, CORAL SEA). CONDITION OF READINESS FOUR (MOD) AND MATERIAL CONDITION YOKE ARE SET. SHIP IS DARKENED EXCEPT FOR NORMAL NAVIGATIONAL LIGHTS. 2340 RECEIVED REPORT THAT AT 0300, 6 SEPTEMBER 1967, WHILE LOADING BOMBS, SA B.W. J. RICH, B31-56-27, USN, RECEIVED HEMATOMA ON HIS LEFT THUMB WHEN HE CAUGHT HIS THUMB IN THE ELEVATOR DOOR. TREATMENT ADMINISTERED BY MEDICAL OFFICER. DISPOSITION: DUTY, 0100 C/C TO 110. 0300 C/C TO 305. 0325 C/C TO 295. 0330 C/C TO 270

G. H. Flavin
G. H. FLAVIN LT USN

04-08 UNDERWAY AS BEFORE. 0419 C/C TO 150. 0433 C/C TO 180. 0553 COMMENCED FLIGHT OPERATIONS, BASE COURSE 150, SPEED 12 KTS. 0614 SUSPENDED FLIGHT OPERATIONS, C/C TO 320, C/S TO 22 KTS. 0656 RESUMED FLIGHT OPERATIONS, BASE COURSE 145, SPEED 16 KTS. 0730 MUSTERED THE CREW ON STATIONS. SEE ATTACHED LIST OF ABSENTEES. 0731 SUSPENDED FLIGHT OPERATIONS, C/C TO 320, C/S TO 25 KTS.

P. K. McKnight
P. K. MCKNIGHT SR LTJG USN

08-12. UNDERWAY AS BEFORE. 0823 RESUMED FLIGHT OPERATIONS, BASE COURSE 155, SPEED 20 KTS. 0825 RADM F.A. BARDSHAR, USN, COMCARDIV 7, DEPARTED THE SHIP. 0900 SUSPENDED FLIGHT OPERATIONS, C/C TO 335, C/S TO 13 KTS. 0937 RESUMED FLIGHT OPERATIONS, BASE COURSE 155. 0943 SUSPENDED FLIGHT OPERATIONS, C/C TO 350, C/S TO 20 KTS. 1005 RADM F.A. BARDSHAR, USN, COMCARDIV 7, RETURNED TO THE SHIP. 1052 RESUMED FLIGHT OPERATIONS, BASE COURSE 130, SPEED 15 KTS. 1103 SUSPENDED FLIGHT OPERATIONS, C/C TO 330, C/S TO 20 KTS.

R. N. Thompson
R. N. THOMPSON, LTJG, USNR

12-16 UNDERWAY AS BEFORE. 1157 RESUMED FLIGHT OPERATIONS, C/C TO 170, C/S TO 27 KTS. 1229 SUSPENDED FLIGHT OPERATIONS, C/C TO 310, C/S TO 22 KTS. 1315 RESUMED FLIGHT OPERATIONS, BASE COURSE 165, SPEED 15 KTS. 1340 SUSPENDED FLIGHT OPERATIONS, C/C TO 010, C/S 13 KTS. 1416 C/C TO 340, C/S TO 20 KTS. 1425 C/C TO 290. 1456 RESUMED FLIGHT OPERATIONS, BASE COURSE 165, SPEED 20 KTS. 1501 SUSPENDED FLIGHT OPERATIONS, C/S TO 15 KTS. 1511 C/C TO 290. 1514 C/C TO 270. 1518 C/C TO 225.

R. J. Milhizer
R. J. MILHIZER, LTJG USNR

16-18 UNDERWAY AS BEFORE. 1549 RESUMED FLIGHT OPERATIONS.

EXAMINED

U. S. N. NAVIGATOR

USS CORAL SEA (CUA-43)

DATE THURSDAY 7 SEPTEMBER 19 67
(Day) (Date) (Month)

REMARKS-CONTINUED

BASE COURSE 140, SPEED 28 KTS. 1651 SUSPENDED FLIGHT OPERATIONS, C/C TO 310, C/S TO 25 KTS. 1713 RESUMED FLIGHT OPERATIONS, BASE COURSE 130, SPEED 20 KTS.

C.H. Schield

C.H. SCHIELD, LTJG, USNR

18-20 UNDERWAY AS BEFORE. 1815 SUSPENDED FLIGHT OPERATIONS, C/C TO 290, C/S TO 13 KTS. 1849 RESUMED FLIGHT OPERATIONS, BASE COURSE 145, SPEED 15 KTS. 1850 COMPLETED FLIGHT OPERATIONS, C/C TO 240, C/S TO 13 KTS. 1856 C/C TO 245. 1902 DARKENED SHIP EXCEPT FOR NORMAL NAVIGATIONAL LIGHTS. 1909 C/C TO 170. 1923 C/C TO 310

G.H. Flavin
G.H. FLAVIN LT USN

20-24 UNDERWAY AS BEFORE. 1917 C/C TO 310. 2300 C/C TO 110

PKM

P.K. McKnight
P.K. MCKNAIGHT LTJG USNR

EXAMINED:

[Signature] CDR U. S. N. NAVIGATOR

USS CORAL SEA (CVA-43)
FPO SAN FRANCISCO 96601

07 SEPTEMBER 1967

<u>NEW ABSENTEES:</u>	<u>SERV NO.</u>	<u>RATE</u>	<u>DIV</u>	<u>REMARKS:</u>
NONE				
<u>OLD ABSENTEES:</u>				
DAVIS, Richard L.	778 11 41	A03	G	UA FROM 1200, 05 AUG 67 IHMA NAVSTA SFRAN
STUMP, Thomas W.	772 97 49	SA	R	UA FROM 2400, 24 AUG 67

DEPT	ASSIGNED	LEAVE	TAD	UA	PRESENT
EXEC STAFF	98	1	2	0	95
AIR	377	1	0	0	376
IMA	73	1	1	0	71
COMM	113	2	1	0	110
DEN	11	0	0	0	11
ENG	703	1	5	1	696
MED	23	0	0	0	23
NAV	22	0	0	0	22
OPS	246	1	3	0	242
SUPP	300	15	3	0	282
WEAPS	460	0	3	1	456
USMC	56	0	1	0	55
TAD	104	0	0	0	104
CCD?	41	0	0	0	41
I DIV	2	0	0	0	2
TOTALS:	2629	22	19	2	2586
AIR WING 15	1218	7	30	0	1181

B.A. Long
B.A. LONG, CWO, USN
PERS OFF BY DIR OF THE C.O.

(S) (U) (V) (W) (X) (Y) (Z)

SECRET

SECRET

VIA

VIA

SECRET

0

SOA

10 01 01

R

AR

01 01 01

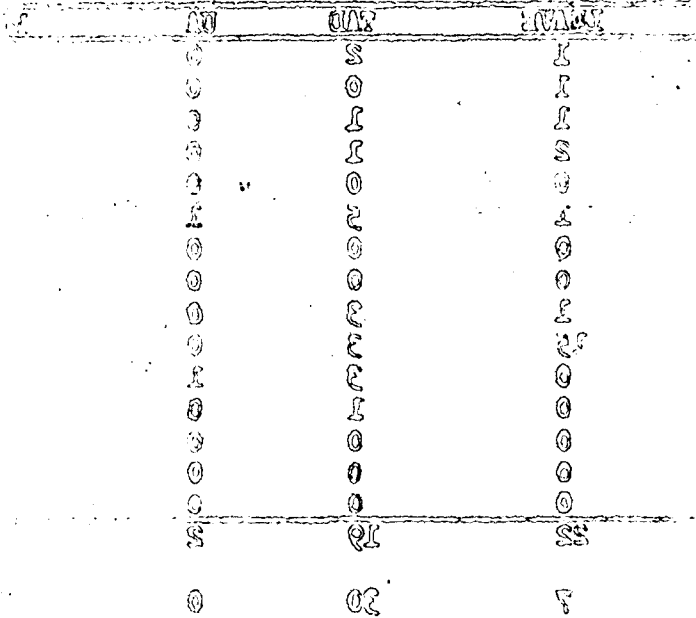

SECRET

USS CORAL SEA (CVN 43) ZONE DESCRIPTION -8H DATE FRIDAY 8 SEPTEMBER 19 67
(Day) (Date) (Month)

AT/PASSAGE FROM SPECIAL OPERATIONS AREA TO _____

POSITION	ZONE	TIME
0800		
L <u>18°54.0'N</u>	BY <u>2</u>	
λ <u>107°12.0'E</u>	BY <u>2</u>	

POSITION	ZONE	TIME
1200		
L <u>18°31.5'N</u>	BY <u>4</u>	
λ <u>107°17.0'E</u>	BY <u>4</u>	

POSITION	ZONE	TIME
2000		
L <u>18°36.5'N</u>	BY <u>4</u>	
λ <u>107°37.0'E</u>	BY <u>4</u>	

LEGEND: 1-CELESTIAL 2-ELECTRONIC 3-VISUAL 4-D. R.
--

REMARKS

00-04 STEAMING AS A UNIT OF TG. 77.3 IN SPECIAL OPERATIONS AREA IN COMPANY WITH USS T.E. CHANDLER (DD-717) AND USS FRANK KNOX (DD-742) IN ACCORDANCE WITH COMSEVENTHFLT FIRST QUARTER EMPLOYMENT SCHEDULE. BASE COURSE 110, SPEED 13KTS. SOPA IS COMCARDIV SEVEN (EMBARKED CORAL SEA) OTC IS CTU 77.3.1 (COMMANDING OFFICER, CORAL SEA) CONDITION OF READINESS FOUR (MOD) AND MATERIAL CONDITION YOKE ARE SET. SHIP IS DARKENED EXCEPT FOR NORMAL NAUTICAL LIGHTS. 0300 C/C TO 290.

R. N. Thompson

R. N. THOMPSON, LTJG, USNR

04-08 UNDERWAY AS BEFORE. 0547 C/S TO 25KTS. 0629 COMMENCED FLIGHT OPERATIONS, BASE COURSE 130, SPEED 28KTS. 0646 SUSPENDED FLIGHT OPERATIONS, C/C TO 320, C/S TO 25KTS. 0730 MUSTERED THE CREW ON STATIONS. SEE ATTACHED LIST OF ABSENTEES. 0732 RESUMED FLIGHT OPERATIONS, BASE COURSE 130, SPEED 28KTS

R. J. Milhizer

R. J. MILHIZER, LTJG, USNR

08-12 UNDERWAY AS BEFORE. 0814 SUSPENDED FLIGHT OPERATIONS, C/C TO 310, C/S TO 20 KTS. 0854 RESUMED FLIGHT OPERATIONS, BASE COURSE 140, SPEED 23 KTS. 0917 SUSPENDED FLIGHT OPERATIONS, C/C TO 270, C/S TO 17KTS. 0953 C/C TO 060, 1012 C/S TO 31KTS. 1039 RESUMED FLIGHT OPERATIONS, BASE COURSE 040, SPEED 31KTS. 1042 SUSPENDED FLIGHT OPERATIONS C/C TO 220, C/S TO 25 KTS. 1135 RESUMED FLIGHT OPERATIONS, BASE COURSE 135, SPEED 31KTS.

C. H. Schield

C. H. SCHIELD, LTJG, USNR.

12-16 UNDERWAY AS BEFORE. 1214 SUSPENDED FLIGHT OPERATIONS, C/C TO 000. 1253 RESUMED FLIGHT OPERATIONS, BASE COURSE 060, SPEED 25 KTS. 1330 SUSPENDED FLIGHT OPERATIONS C/C TO 150. 1535 RESUMED FLIGHT OPERATIONS, BASE COURSE 030, SPEED 31 KTS

G. H. Flavin

G. H. FLAVIN, LT, USN

16-18 UNDERWAY AS BEFORE. 1545 SUSPENDED FLIGHT OPERATIONS, C/C TO 215, C/S TO 25KTS. 1635 RESUMED FLIGHT OPERATIONS, BASE COURSE 095, SPEED 30KTS. 1710 SUSPENDED FLIGHT OPERATIONS, C/C TO 270, C/S TO 20 KTS. 1758 RESUMED FLIGHT OPERATIONS, BASE COURSE 090, SPEED 25KTS

P. K. McKnight Jr.

P. K. MCKNIGHT JR., LTJG, USNR

18-20 UNDERWAY AS BEFORE. 1825 COMPLETED FLIGHT OPERATIONS, C/C TO 280, C/S TO 20 KTS. 1835 ASSUMED TACTICAL COMMAND OF USS RAINIER (AE-5). 1854 DARKENED SHIP EXCEPT FOR NORMAL NAUTICAL LIGHTS

R. N. Thompson

R. N. THOMPSON, LTJG, USNR

20-24 UNDERWAY AS BEFORE. 1900 FORMED UNDERWAY REPLENISHMENT DISPOSITION, BASE COURSE 140, SPEED 12KTS. 1930 CDR WARD ASSUMED THE COMM. 1936 COMMENCED APPROACH PORT SIDE RAINIER. 1945 RECEIVED FIRST MESSENGER. 1947 COMMENCED TRANSFER. 2016 LCDR OPPENHIL ASSUMED THE COMM. 2140 CDR GADBY ASSUMED THE COMM. 2145 TRANSFER COMPLETED. 2152 CAPT ASSUMED THE COMM. 2200 ALL LINES CLEAR. MANEUVERED TO CLEAR THE DISPOSITION, SET COURSE 140, SPEED 13KTS. 2202 COX ASSUMED THE COMM. 2230 C/C TO 310

EXAMINED

U. S. N. NAVIGATOR

USS CORAL SEA (CVA-43)

DATE FRIDAY 8 SEPTEMBER 1967
(Day) (Date) (Month)

REMARKS-CONTINUED

R. J. Milhizer
R. J. MILHIZER LTJG, USN

EXAMINED:

[Signature] CDR U. S. N. NAVIGATOR

USS CORAL SEA (CVA-43)
FPO SAN FRANCISCO 96601

08 SEPTEMBER 1967

<u>NEW ABSENTEES:</u>	<u>SERV NO.</u>	<u>RATE</u>	<u>DIV</u>	<u>REMARKS:</u>
NONE				
 <u>OLD ABSENTEES:</u>				
DAVIS, Richard L.	778 11 41	A03	G	UA FROM 1200, 05 AUG 67 IHMA NAVSTA SFRAN
STUMP, Thomas W.	772 97 49	SA	R	UA FROM 2400, 24 AUG 67

DEPT	ASSIGNED	LEAVE	TAD	UA	PRESENT
EXEC STAFF	98	1	2	0	95
AIR	377	1	0	0	376
IMA	73	1	1	0	71
COMM	113	2	1	0	110
DEN	11	0	0	0	11
ENG	703	1	5	1	696
MED	23	0	0	0	23
NAV	22	0	0	0	22
OPS	246	1	3	0	242
SUPP	300	15	3	0	282
WEAPS	460	0	3	1	456
USMC	56	0	1	0	55
TAD	104	0	0	0	104
CCD7	41	0	0	0	41
I DIV	2	0	0	0	2
TOTALS:	2629	22	19	2	2586
 AIR WING 15	 1219	 7	 29	 0	 1184

LATE MUSTER REPORT:
OPERATIONS DEPT. - 0807

B.A. Long
B.A. LONG, CNO, USN
PERS OFF, BY DIR OF THE C.O.

Handwritten text at the top left, possibly a header or title.

Handwritten text in the upper middle section.

Handwritten text in the middle section.

Handwritten text in the lower middle section.

Handwritten text in the lower section.

Handwritten text at the bottom left.

USS CORAL SEA (CVA-43) ZONE DESCRIPTION -8H DATE SATURDAY 9 SEPTEMBER 19 67
(Day) (Date) (Month)

AT/PASSAGE FROM SPECIAL OPERATIONS AREA TO _____

POSITION	ZONE	TIME
0800		
L <u>18°51'0N</u>	BY <u>4</u>	
λ <u>107°16'0E</u>	BY <u>4</u>	

POSITION	ZONE	TIME
1200		
L <u>18°50'1N</u>	BY <u>2</u>	
λ <u>107°26'0E</u>	BY <u>2</u>	

POSITION	ZONE	TIME
2000		
L <u>18°32'8N</u>	BY <u>4</u>	
λ <u>107°36'8E</u>	BY <u>4</u>	

LEGEND: 1-CELESTIAL
2-ELECTRONIC
3-VISUAL
4-D. R.

REMARKS

00-04 STEAMING AS A UNIT OF ETG 77.3 IN SPECIAL OPERATIONS AREA IN COMPANY WITH USS T.E CHANDLER (DD-717) AND USS FRANK KNOX (DDR-742) IN ACCORDANCE WITH COMSEVENTHFLT FIRST QUARTER EMPLOYMENT SCHEDULE. BASE COURSE 310, SPEED 13 KTS. SOPA IS COMCARDIV SEVEN (EMBARKEED CORAL SEA). OTC IS CTU 77.3.1 (COMMANDING OFFICER, CORAL SEA). CONDITION OF READINESS FOUR (MOD) AND MATERIAL CONDITION YOKE ARE SET. SHIP IS DARKENED EXCEPT FOR NORMAL NAVIGATIONAL LIGHTS. 0330 C/C TO 115.

C. H. Schield

C. H. SCHIELD, LTJG, USNR

04-08 UNDERWAY AS BEFORE. 0529 C/C TO 270, C/S TO 15 KTS. 0535 C/S TO 20 KTS. 0541 C/S TO 22 KTS. 0547 C/S TO 13 KTS. 0619 C/S TO 17 KTS. 0642 C/S TO 320. 0706 COMMENCED FLIGHT OPERATIONS, BASE COURSE 000, SPEED 31 KTS. 0730 MUSTERED THE CREW ON STATIONS. SEE ATTACHED LIST OF ABSENTEES

[Signature]
G. H. FLAVIN LT USN

08-12 UNDERWAY AS BEFORE. 0740 SUSPENDED FLIGHT OPERATIONS, C/C TO 130, C/S TO 25 KTS. 0812 RESUMED FLIGHT OPERATIONS, BASE COURSE 030, SPEED 30 KTS. 0833 SUSPENDED FLIGHT OPERATIONS, C/C TO 170, C/S TO 25 KTS. 0841 RESUMED FLIGHT OPERATIONS, BASE COURSE 170, SPEED 25 KTS. 0853 SUSPENDED FLIGHT OPERATIONS, C/S TO 27 KTS. 0923 RESUMED FLIGHT OPERATIONS, BASE COURSE 182, SPEED 28 KTS. 1013 SUSPENDED FLIGHT OPERATIONS, C/C TO 000, C/S TO 21 KTS. 1100 RESUMED FLIGHT OPERATIONS, BASE COURSE 190, SPEED 30 KTS. 1117 SUSPENDED FLIGHT OPERATION C/C TO 000 C/S TO 25 KTS.

P. K. McKnight

P. K. MCKNIGHT JR LTJG USNR

12-16 UNDERWAY AS BEFORE. 1150 RESUMED FLIGHT OPERATIONS, BASE COURSE 200, SPEED 25. 1233 SUSPENDED FLIGHT OPERATIONS, C/C TO 120. 1300 RESUMED FLIGHT OPERATIONS, BASE COURSE 335, SPEED 31. 1401 SUSPENDED FLIGHT OPERATIONS, C/C TO 170, C/S TO 17. 1502 C/C TO 090. 1516 C/C TO 170, C/S TO 20.

[Signature]

R. N. THOMPSON, LTJG, USNR

16-18 UNDERWAY AS BEFORE. 1558 RESUMED FLIGHT OPERATIONS, BASE COURSE 350, SPEED 31 KTS. 1612 SUSPENDED FLIGHT OPERATIONS, C/C TO 180, C/S TO 17 KTS. 1630 RESUMED FLIGHT OPERATIONS, BASE COURSE 230, SPEED 17 KTS. 1645 C/S TO 1631 SUSPENDED FLIGHT OPERATIONS C/C TO 080, C/S TO 31 KTS. 1656 RESUMED FLIGHT OPERATIONS, BASE COURSE 050, SPEED 31 KTS. 1730 SUSPENDED FLIGHT OPERATIONS, C/C TO 280, C/S TO 20 KTS.

[Signature]

R. J. MILHIZER, LTJG, USNR

EXAMINED

U. S. N. NAVIGATOR

USS CORAL SEA (CVA-43)

DATE SATURDAY 9 SEPTEMBER 1967
(Day) (Date) (Month)

REMARKS-CONTINUED

18-20 UNDERWAY AS BEFORE. 1811 RESUMED FLIGHT OPERATIONS, BASE COURSE 090, SPEED 23 KTS. 1838 COMPLETED FLIGHT OPERATIONS, C/C TO 260, C/S TO 25 KTS. 1850 ASSUMED TACTICAL COMMAND OF THE USS CACAPON (AO-52), 1854 DARKENED SHIP EXCEPT FOR NORMAL NAVIGATIONAL LIGHTS. 1903 FORMED UNDERWAY REPLENISHMENT DISPOSITION, BASE COURSE 140, SPEED 12 KTS. * 1923 COMMENCED APPROACH PORT SIDE CACAPON. * 1915 CAPTAIN ASSUMED THE CONN

C. H. Schield

C. H. SCHIELD, LTJG, USN

20-24 UNDERWAY AS BEFORE. 1944 RECEIVED FIRST FUEL HOSE. 1946 COMMENCED RECEIVING FUEL. 2002 CDR WARD ASSUMED THE CONN. 2032 CDR SWANK ASSUMED THE CONN. 2041 SMOKE REPORTED IN C-301-T. FIRE PARTY CALLED AWAY. 2052 FIRE REPORTED OUT, CAUSE DUE TO DEFECTIVE FIRE AND FLUSHING PUMP. 2055 SECURED FROM FIRE QUARTERS. 2120 CDR NELSON ASSUMED THE CONN. 2150 CDR GADDY ASSUMED THE CONN. 2215 REFUELING COMPLETED. 2224 ALL LINES AND HOSES CLEAR. MANEUVERED TO CLEAR THE DISPOSITION, SET COURSE 320, SPEED 20 KTS. 2230 C/S TO 13 KTS. 2231 THE OOD ASSUMED THE CONN. 2247 C/C TO 270. 2312 C/C TO 320.

C. H. Flavin
C. H. FLAVIN LT USN

EXAMINED:

[Signature] CDR U. S. N. NAVIGATOR

USS CORAL SEA (CVA-43)
 FPO SAN FRANCISCO 96601

09 SEPTEMBER 1967

<u>NEW ABSENTEES:</u>	<u>SERV NO.</u>	<u>RATE</u>	<u>DIV</u>	<u>REMARKS:</u>
NONE				
<u>OID ABSENTEES:</u>				
DAVIS, Richard L.	778 11 41	AO3	G	UA FROM 1200, 05 AUG 67 IHMA NAVSTA SFRAN
STUMP, Thomas W.	772 97 49	SA	R	UA FROM 2400, 24 AUG 67

DEPT	ASSIGNED	LEAVE	TAD	UA	PRESENT
EXEC STAFF	98	1	2	0	95
AIR	377	1	0	0	376
IMA	73	1	0	0	72
COMM	113	2	1	0	110
DEN	11	0	0	0	11
ENG	703	1	5	1	696
MED	23	0	0	0	23
NAV	22	0	0	0	22
OPS	246	1	3	0	242
SUPP	300	15	3	0	282
WEAPS	460	0	3	1	456
USMC	56	0	1	0	55
TAD	104	0	0	0	104
CCD7	41	0	2	0	39
I DIV	2	0	0	0	2
TOTALS:	2629	22	20	2	2585
AIR WING 15	1220	7	28	0	1185

B.A. Lang
 B.A. LANG, CWO, USN
 PERS OFF BY DIR OF THE C.O.

USS CORAL SEA (CVA-43) ZONE DESCRIPTION -8H DATE SUNDAY 10 SEPTEMBER 19 67
(Day) (Date) (Month)

AT/PASSAGE FROM SPECIAL OPERATIONS AREA TO _____

POSITION	ZONE	TIME
0800		
L 18°53.7'N	BY 2	
λ 107°28.4'E	BY 2	

POSITION	ZONE	TIME
1200		
L 18°59.0'N	BY 4	
λ 107°14.0'E	BY 4	

POSITION	ZONE	TIME
2000		
L 18°56.0'N	BY 4	
λ 107°35.2'E	BY 4	

LEGEND: 1-CELESTIAL 2-ELECTRONIC 3-VISUAL 4-D. R.
--

REMARKS

00-04 STEAMING AS A UNIT OF TG 77.3 IN SPECIAL OPERATIONS AREA IN COMPANY WITH USS T.E. CHANDLER (DD-717) AND USS FRANK KNOX (DDR-742) IN ACCORDANCE WITH CONSEQUENT FIRST QUARTER EMPLOYMENT SCHEDULE. BASE COURSE 320, SPEED 13 KTS. SOPA IS COMCARDIU SEVEN (EMBARCKED CORAL SEA). OTC IS CTU 77.3.1 (COMMANDING OFFICER, CORAL SEA). CONDITION OF READINESS FOUR AND MATERIAL CONDITION FOUR YOKE ARE SET. SHIP IS PKM DARKENED EXCEPT FOR NORMAL NAVIGATIONAL LIGHTS. 0230 C/C TO 120.

P.K. McKnight
P.K. MCKNIGHT SR LTJG USNR

04-08 UNDERWAY AS BEFORE 0845 WHILE WORKING UNDER AN AIRCRAFT, ADJAN, GARY V. SKIPPER, B307103, USN, RECEIVED A LACERATION OF HIS FOREHEAD WHEN HE HIT HIS HEAD ON A FLAP. TREATMENT ADMINISTERED BY MEDICAL OFFICER. DISPOSITION: DUTY. 0530 C/C TO 300. 0600 DETACHED CHANDLER TO DUTIES ASSIGNED. 0730 MUSTERED THE CREW ON STATIONS. SEE ATTACHED LIST OF ABSENTEES.

R.N. Thompson
R.N. THOMPSON, LTJG, USNR

08-12 UNDERWAY AS BEFORE 0836 C/C TO 335 0847 C/C TO 155 0855 C/C TO 190 0942 C/C TO 170 1008 C/C TO 335. 1030 COMMENCED FLIGHT OPERATIONS, BASE COURSE 000, (SPEED) 31 KTS 1050 SUSPENDED FLIGHT OPERATIONS, C/C TO 340, C/S TO 25 KTS

R.J. Milhizer
R.J. MILHIZER, LTJG, USNR

12-16 UNDERWAY AS BEFORE. 1123 RADM W. J. MORAN USN, COMASWGRP 3 CAME ABOARD 1149 RESUMED FLIGHT OPERATIONS, BASE COURSE 150, SPEED 31 KTS 1207 SUSPENDED FLIGHT OPERATIONS, C/S TO 25 KTS. 1223 RESUMED FLIGHT OPERATIONS, BASE COURSE 170, SPEED 25 KTS. 1232 SUSPENDED FLIGHT OPERATIONS, C/C TO 020 1312 RESUMED FLIGHT OPERATIONS BASE COURSE 240, SPEED 25 KTS. 1325 ASSUMED TACTICAL COMMAND OF USS PHILIP (DD498). 1339 RECEIVED REPORT OF A CLASS C, TWO ALARM FIRE IN HANGER BAY 2, FRAME 176. SOUNDED FIRE QUARTERS. 1355 RECEIVED REPORT THAT FIRE WAS OUT. CAUSE OF FIRE WAS AN OVERHEATED BLOWER MOTOR. MATERIAL DAMAGE: MINOR. PERSONNEL INJURIES: NONE. SECURED FROM FIRE QUARTERS. 1400 SUSPENDED FLIGHT OPERATIONS, C/C TO 070, C/S TO 31 KTS 1410 RADM W. J. MORAN, USN, COMASWGRP 3 DEPARTED THE SHIP. 1443 RECEIVED REPORT THAT AT 1335 WHILE PUSHING A SKID, BOAN K. W. SAUER, 7763905, USN, RECEIVED A LACERATION OF THE UPPER LEFT PATELLA WHEN HE HIT HIS KNEE ON A FIN. TREATMENT ADMINISTERED BY THE MEDICAL OFFICER. DISPOSITION: DUTY. RECEIVED A REPORT THAT AT 1250 WHILE CLIMBING AN AIRCRAFT LADDER, ATC F. F. DOLAN, 7327718, USN

EXAMINED

U. S. N. NAVIGATOR

USS CORAL SEA (CV4-43)

DATE SUNDAY 18 SEPTEMBER 1967
 (Day) (Date) (Month)

REMARKS-CONTINUED

RECEIVED A CONTUSION TO INTERIOR LEFT LEG WHEN HE SLIPPED ON THE LADDER. TREATMENT ADMINISTERED BY THE MEDICAL OFFICER. DISPOSITION: DUTY 1450 RESUMED FLIGHT OPERATIONS BASE COURSE 170, SPEED 25 KTS. 1451 SUSPENDED FLIGHT OPERATIONS, 1/2 TO 060° 1518 1/2 TO 030°.

C.H. Schield

C. H. SCHIELD, LTJG, USNVR

16-18 UNDERWAY AS BEFORE. 1545 RESUMED FLIGHT OPERATIONS, BASE COURSE 170, SPEED 29 KTS. 1634 SUSPENDED FLIGHT OPERATIONS, 1/2 TO 330, 1/5 TO 21 KTS. 1700 RESUMED FLIGHT OPERATIONS, BASE COURSE 160, SPEED 25 KTS.

G.H. Flavin

G. H. FLAVIN, LT USN

18-20 UNDERWAY AS BEFORE. 1755 SUSPENDED FLIGHT OPERATIONS, 1/2 TO 340, 1/5 TO 17 KTS. 1759 RECEIVED REPORT THAT AT 1630 THIS DATE WHILE WASHING AN AIRCRAFT, AA, L. R. PINGREE, 919 98 69, USN, RECEIVED BURNS ON HIS LEFT EYE WHEN SOME CLEANING COMPOUND SPLASHED INTO HIS EYE. TREATMENT ADMINISTERED BY MEDICAL OFFICER. DISPOSITION: DUTY. 1859 DARKENED SHIP EXCEPT FOR NORMAL NAVIGATIONAL LIGHTS.

P.K. McKnight

P. K. MCKNIGHT JR, LTJG USNR

20-24 UNDERWAY AS BEFORE. 2001 RESUMED FLIGHT OPERATIONS, BASE COURSE 135, SPEED 25 KTS. 2018 SUSPENDED FLIGHT OPERATIONS, 1/2 TO 290, 1/5 TO 17 KTS. 2130 RESUMED FLIGHT OPERATIONS, BASE COURSE 190, SPEED 27 KTS. 2150 RECEIVED REPORT OF A CLASS A, 1 ALARM FIRE IN NUMBER 3A FIRE ROOM, FRAMES 99-107. SOUNDED FIRE QUARTERS. 2155 RECEIVED REPORT THAT FIRE WAS OUT. CAUSE OF FIRE WAS A RAG HANGING ON A STEAM LINE CATCHING FIRE AND DROPPING INTO THE BILGES. MATERIAL DAMAGE: NONE. PERSONNEL INJURIES: NONE. SECURED FROM FIRE QUARTERS. 2221 SUSPENDED FLIGHT OPERATIONS, 1/2 TO 020, 1/5 TO 25 KTS. 2300 RESUMED FLIGHT OPERATIONS, BASE COURSE 195, SPEED 22 KTS. 2346 COMPLETED FLIGHT OPERATIONS, 1/2 TO 025, 1/5 TO 13 KTS.

R.N. Thompson

R. N. THOMPSON, LTJG, USNVR

EXAMINED:

J. Butler

U. S. N. NAVIGATOR

USS CORAL SEA (CVA-43) ZONE DESCRIPTION -8H DATE MONDAY 11 SEPTEMBER 19 67
(Day) (Date) (Month)

AT/PASSAGE FROM SPECIAL OPERATIONS AREA TO _____

POSITION	ZONE	TIME
0800		
L <u>18°54.0' N</u>	BY <u>4</u>	
λ <u>107°34.2E</u>	BY <u>4</u>	

POSITION	ZONE	TIME
1200		
L <u>18°54.5' N</u>	BY <u>4</u>	
λ <u>107°23.8E</u>	BY <u>4</u>	

POSITION	ZONE	TIME
2000		
L <u>18°54.2' N</u>	BY <u>4</u>	
λ <u>107°35.5E</u>	BY <u>4</u>	

LEGEND: 1-CELESTIAL
2-ELECTRONIC
3-VISUAL
4-D. R.

REMARKS

00-04 STEAMING AS A UNIT OF TG 77.3 IN SPECIAL OPERATIONS AREA IN COMPANY WITH USS FRANK KNOX (DDR-742) AND USS PHILLIP (DD-498) IN ACCORDANCE WITH COMSEVENTHFLT FIRST QUARTER EMPLOYMENT SCHEDULE. BASE COURSE 025, SPEED 13 KTS. SOPA IS COM-CARDIU ~~SEVEN~~ SEVEN (EMBERCKED CORAL SEA). OTC IS CTG 77.3.1 (COMMANDING OFFICER, CORAL SEA). CONDITION OF READINESS FOUR AND MATERIAL CONDITION YOKO ARE SET. SHIP IS DARK-ENED EXCEPT FOR NORMAL NAVIGATIONAL LIGHTS. 0200 C/C TO 160. 0210 WHILE CHANGING ORDNANCE ON AN AIRCRAFT AN DR. STEWART B20 2755 USN RECEIVED MULTIPLE CONTUSION AND LACERATION OF LEFT LOWER LEG WHEN HE WAS HIT BY THE AIRCRAFT WHEN IT WAS MOVED. TREATMENT ADMINISTERED BY MEDICAL OFFICER. DISPOSITION: NO DUTY HOURS. 0303 C/C TO 220. 0309 COMMENCED FLIGHT OPERATIONS, BASE COURSE 220, SPEED 13 KTS. 0320 SUSPENDED FLIGHT OPERATIONS, C/C TO 155. 0340 C/C TO 145.

J. Milhizer
J. MILHIZER, LTJG, USNR

04-08 UNDERWAY AS BEFORE. 0345 ASSUMED TACTICAL COMMAND OF THE USS PYRO (AE-24). 0500 FORMED UNDERWAY REPLENISHMENT DISPOSITION, BASE COURSE 340, SPEED 12 KTS. 0515 THE CAPTAIN ASSUMED THE CONN. 0516 COMMENCED APPROACH PORT SIDE PYRO. 0527 RECEIVED FIRST MESSENGER. 0531 COMMENCED TRANSFER. 0559 COMMANDER WARD ASSUMED THE CONN. 0639 FRANK KNOX COMMENCED APPROACH ALONGSIDE TO PORT TO REFUEL. 0644 COMMANDER BUTLER ASSUMED THE CONN. 0649 COMMANDER GADDY ASSUMED THE CONN. 0652 COMMANDER BUTLER ASSUMED THE CONN. 0653 FIRST FUEL LINE CONNECTED. 0659 COMMENCED DELIVERING FUEL. 0726 COMPLETED REFUELING, ALL LINES AND HOSES CLEAR TO PORT, FRANK KNOX MANEUVERED TO RESUME STATION IN THE SCREEN. 0728 RESUMED FLIGHT OPERATIONS, BASE COURSE 340, SPEED 12 KTS. 0729 SUSPENDED FLIGHT OPERATIONS. 0730 MUSTERED THE CREW ON STATIONS, SEE ATTACHED LIST OF ABSENTEES.

C. H. Schield
C. H. SCHIELD, LTJG, USNR

08-12 UNDERWAY AS BEFORE. 0733 CDR GADDY ASSUMED THE CONN. 0735 PHILIP COMMENCED APPROACH ALONGSIDE TO PORT TO REFUEL. 0741 CDR BUTLER ASSUMED THE CONN. 0750 TRANSFER COMPLETED. 0751 ALL LINES CLEAR. PYRO DETACHED TO PROCEED ON DUTY ASSIGNED. 0755 THE OOD ASSUMED THE CONN. 0810 FIRST FUEL LINE CONNECTED. 0815 COMMENCED DELIVERING FUEL. 0837 COMPLETED REFUELING, ALL LINES AND HOSES CLEAR TO PORT. PHILIP MANEUVERED TO RESUME STATION IN THE SCREEN. 0843 C/C TO 160, C/S TO 13. 0942 C/S TO 17 KTS. 1020 C/C TO 320. 1107 C/C TO 140.

G. H. Flavin
G. H. FLAVIN, LT USN

12-16 UNDERWAY AS BEFORE. 1145 RESUMED FLIGHT OPERATIONS, BASE

EXAMINED

U. S. N. NAVIGATOR

USS CORAL SEA (CVA-43)

DATE Monday 11 SEPT. 19 67
(Day) (Date) (Month)

REMARKS-CONTINUED

COURSE 210, SPEED 31 KTS. 1208 SUSPENDED FLIGHT OPERATIONS. 1214 RESUMED FLIGHT OPERATIONS, BASE COURSE 220, SPEED 20 KTS. 1216 REAR ADMIRAL F.A. BARDSHAR, USN, COMCARDIV 7, DEPARTED THE SHIP. 1222 SUSPENDED FLIGHT OPERATIONS, C/C TO 020, C/S TO 25 KTS. 1306 RESUMED FLIGHT OPERATIONS, BASE COURSE 240, SPEED 23 KTS. 1330 SUSPENDED FLIGHT OPERATIONS, C/C TO 340, C/S TO 25 KTS. 1349 C/C TO 170. 1418 C/C TO 050. 1420 REAR ADMIRAL F.A. BARDSHAR, USN, COMCARDIV 7, RETURNED ON BOARD. 1421 MAJOR GENERAL R.B. ALLISON, USAF, ARRIVED ON BOARD. 1455 RESUMED FLIGHT OPERATIONS, BASE COURSE 200, SPEED 30 KTS. 1508 SUSPENDED FLIGHT OPERATIONS, C/C TO 020, C/S TO 20 KTS.

P.K. McLaughlin
P.K. MCKLAUGHLIN JR LTJG USNR

16-18. UNDERWAY AS BEFORE. 1603 RESUMED FLIGHT OPERATIONS, BASE COURSE 195, SPEED 31 KTS. 1637 SUSPENDED FLIGHT OPERATIONS, C/C TO 000, C/S TO 25 KTS. 1705 RESUMED FLIGHT OPERATIONS, BASE COURSE 180, SPEED 29 KTS.

R.N. Thompson
R.N. THOMPSON, LTJG, USNR.

18-20 UNDERWAY AS BEFORE. 1805 SUSPENDED FLIGHT OPERATIONS, C/C TO 000, C/S TO 17 KTS. 1856 DARKENED SHIP EXCEPT FOR NORMAL NAVIGATIONAL LIGHTS

R.J. Milhizer
R.J. MILHIZER, LTJG, USNR

20-24 ~~1957~~ UNDERWAY AS BEFORE. 1951 RESUMED FLIGHT OPERATIONS, BASE COURSE 120, SPEED 31 KTS. 2022 SUSPENDED FLIGHT OPERATIONS, C/C TO 270, C/S TO 22 KTS. 2128 RESUMED FLIGHT OPERATIONS, BASE COURSE 120, SPEED 31 KTS. 2203 SUSPENDED FLIGHT OPERATIONS, C/C TO 310, C/S TO 20 KTS. 2300 RESUMED FLIGHT OPERATIONS, BASE COURSE 170, SPEED 27 KTS. 2338 COMPLETED FLIGHT OPERATIONS C/C TO 260 C/S TO 13 KTS

C.H. Schield
C.H. SCHIELD, LTJG, USNR

EXAMINED:

D. Butler Jr.

CDR U. S. N. NAVIGATOR

USS CORAL SEA (CVA-43)
 FPO SAN FRANCISCO 9660R

11 SEPTEMBER 1967

NEW ABSENTEES:
 NONE

SERV NO. RATE DIV REMARKS:

OLD ABSENTEES:

DAVIS, Richard L. 778 11 41 A03 G UA FROM 1200, 05 AUG 67
 IHMA NAVSTA SFRAH

STUMP, Thomas W. 772 97 49 SA R UA FROM 2400, 24 AUG 67

DEPT	ASSIGNED	LEAVE	TAD	UA	PRESENT
EXEC STAFF	98	1	2	0	95
AIR	377	1	0	0	376
IMA	73	1	0	0	72
COMM	113	2	1	0	110
DEN	11	0	0	0	11
ENG	703	2	5	1	695
MED	23	0	1	0	22
NAV	22	0	0	0	22
OPS	246	1	3	0	242
SUPP	300	15	3	0	282
WEAPS	460	0	3	1	456
USMC	56	0	1	0	55
TAD	52	0	0	0	52
CCD7	41	0	2	0	39
I DIV	2	0	0	0	2
TOTALS:	2577	23	21	2	2531
AIR WING 15	1219	7	27	0	1185

B.A. Long
 B.A. LONG, CWO, USN
 PERS OFF BY DIR OF THE C.O.

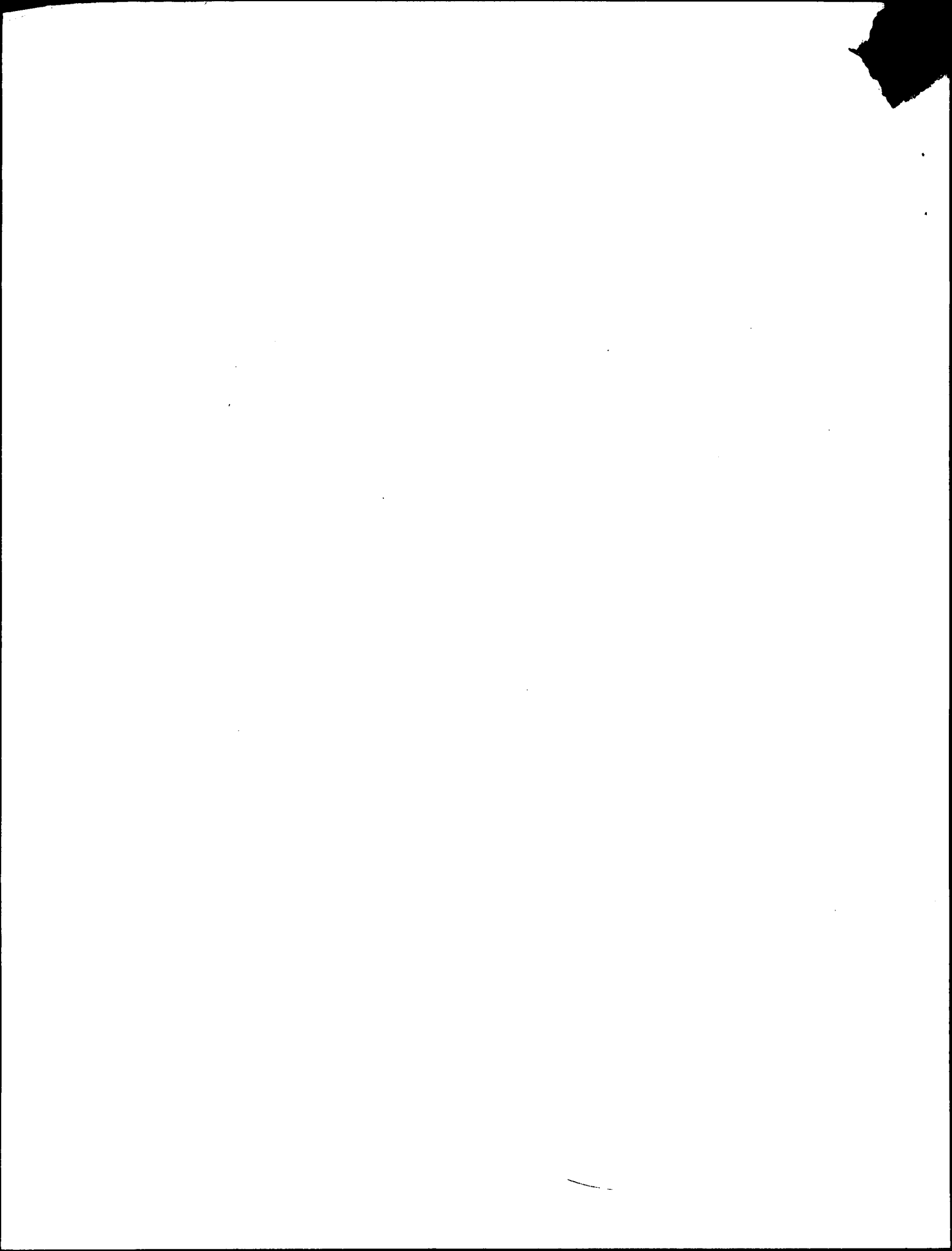

USS CORAL SEA (CVA-43) ZONE DESCRIPTION -8H DATE TUESDAY 12 SEPTEMBER 19 67
(Day) (Date) (Month)

AT/PASSAGE FROM SPECIAL OPERATIONS AREA TO _____

POSITION	ZONE	TIME
0800		
L 18°29'0N	BY 2	
λ 107°06'0E	BY 2	

POSITION	ZONE	TIME
1200		
L 18°33'6N	BY 4	
λ 107°28'8E	BY 4	

POSITION	ZONE	TIME
2000		
L 18°42'1N	BY 4	
λ 107°20'0E	BY 4	

LEGEND: 1-CELESTIAL
2-ELECTRONIC
3-VISUAL
4-D. R.

REMARKS

08-04 STEAMING AS A UNIT OF TG 77.3 IN SPECIAL OPERATIONS AREA IN COMPANY WITH USS FRANK KNOX (DDR-742) AND USS PHILIP (DD-498) IN ACCORDANCE WITH COMSEVENTHFLT FIRST QUARTER EMPLOYMENT SCHEDULE. BASE COURSE 270, SPEED 13 KTS SOPA IS COMCARDIN SEVEN EMBARKED CORAL SEA. OTC IS CTU 77.3.1 (COMMANDING OFFICER, CORAL SEA). CONDITION OF READINESS FOUR AND MATERIAL CONDITION YOKE ARE SET. SHIP IS DARKENED EXCEPT FOR NORMAL NAVIGATIONAL LIGHTS. 0801 COMCARDIN 7 ASSUMED CTG 77.0. 0821 C/C TO 170. 0855 C/C TO 350.

G.H. Flavin
G.H. FLAVIN LT USN

04-08 UNDERWAY AS BEFORE. 0656 COMMENCED FLIGHT OPERATIONS, BASE COURSE 200, SPEED 13 KTS. 0656 MAJOR GENERAL R.B. ALLISON USAF DEPARTED THE SHIP. 0657 COMPLETED FLIGHT OPERATIONS, C/C TO 170. 0730 MUSTERED THE CREW ON STATIONS. SEE ATTACHED LIST OF ABSENTEES.

P.K. McKnight
P.K. MCKNIGHT, JR LTJG USNR

08-12 UNDERWAY AS BEFORE. 0830 EXERCISED THE CREW AT GENERAL QUARTERS. 0921 C/S TO 25 KTS. 0926 C/C TO 080. 0940 C/S TO 20 KTS. 0958 SECURED FROM GENERAL QUARTERS. 0959 C/C TO 13 KTS. 1100 C/C TO 115.

R.N. Thompson
R.N. THOMPSON, LTJG, USNR

12-16 UNDERWAY AS BEFORE* 1215 C/C TO 150° C/S TO 20 KTS. 1227 C/C TO 200* 1212 ASSUMED TACTICAL COMMAND OF USS MISPELLION (AO-105). 1236 C/C TO 330 1242 CDR BUTLER ASSUMED THE CONN. 1243 FORMED UNDERWAY REPLENISHMENT DISPOSITION, BASE COURSE 310, SPEED 16 KTS. 1244 COMMENCED APPROACH PORT SIDE MISPELLION 1253 RECEIVED FIRST FUEL HOSE 1302 COMMENCED RECEIVING FUEL. 1329 CDR WARD ASSUMED THE CONN. 1341 CDR WORCHESEK ASSUMED THE CONN. 1432 CDR PARKER ASSUMED THE CONN. 1515 LCDR PHILLIPS ASSUMED THE CONN.

R.J. Milhizer
R.J. MILHIZER, LTJG USNR

16-18 UNDERWAY AS BEFORE. 1534 REFUELING COMPLETED. 1551 ALL LINES AND HOSES CLEAR. MANEUVERED TO CLEAR THE DISPOSITION, SET COURSE 150, SPEED 20 KTS. DETACHED MISPELLION ON DUTY ASSIGNED. 1553 THE OOD ASSUMED THE CONN. 1614 C/C TO 140. 1623 C/C TO 110. 1644 C/C TO 080. 1709 C/S TO 13 KTS. 1710 C/C TO 270. 1739 C/C TO 190.

C.H. Schield
C.H. SCHIELD, LTJG, USNR

18-20 UNDERWAY AS BEFORE. 1808 C/C TO 140. 1820 C/C TO 015. 1856 DARKENED SHIP EXCEPT FOR NORMAL NAVIGATIONAL LIGHTS. 1930 C/C TO 290.

G.H. Flavin
G.H. FLAVIN LT USN

EXAMINED

U. S. N. NAVIGATOR

USS CORAL SEA (CVA-43)

DATE TUESDAY 12 SEPTEMBER 1967
(Day) (Date) (Month)

REMARKS-CONTINUED

20-24 UNDERWAY AS BEFORE. 2130 9/10 TO 150. 2300 9/10 TO 010. 2315
RECEIVED REPORT THAT AT 2130 THIS DATE, WHILE WORKING IN A
FIRE ROOM, F.A. J. D. RUSSELL, RECEIVED 2ND DEGREE BURNS ON HIS
RIGHT SHOULDER WHEN HE HIT A SOOT BLOWER VALVE. TREATMENT
ADMINISTERED BY MEDICAL OFFICER. DISPOSITION: DUTY

P.K. McKnight Jr
P.K. MCKNIGHT JR LTJG USNR

EXAMINED:

A. Britton COL U. S. N. NAVIGATOR

USS CORAL SEA (CVA-43)
 FPO SAN FRANCISCO 96601

12 SEPTEMBER 1967

NEW ABSENTEES:
 NONE

SERV NO. RATE DIV REMARKS:

OLD ABSENTEES:

DAVIS, Richard L.	778 11 41	AO3	G	UA FROM 1200, 05 AUG 67 IHMA NAVSTA SFRAN
STUMP, Thomas W.	772 97 49	SA	R	UA FROM 2400, 24 AUG 67 IHMA, NAVSTA SUBIC

DEPT	ASSIGNED	LEAVE	TAD	UA	PRESENT
EXEC STAFF	98	1	2	0	95
AIR	377	1	0	0	376
IMA	73	1	0	0	72
COMM	113	2	1	0	110
DEN	10	0	0	0	10
ENG	702	3	5	1	693
MED	23	0	0	0	23
NAV	22	0	0	0	22
OPS	246	1	3	0	242
SUPP	300	15	3	0	282
WEAPS	460	0	3	1	456
USMC	56	0	1	0	55
TAD	52	0	0	0	52
CCD?	42	0	1	0	41
I DIV	2	0	0	0	2
TOTALS:	2576	24	19	2	2531
AIR WING 15	1218	7	27	0	1184

B.A. Long
 B.A. LONG, CWO, USN
 PERS OFF BY DIR OF THE C.O.

100

100

100

100

100

USS CORAL SEA (CVA-43) ZONE DESCRIPTION -8H DATE WEDNESDAY 13 SEPTEMBER 1967
(Day) (Date) (Month)

AT/PASSAGE FROM SPECIAL OPERATIONS AREA TO _____

POSITION	ZONE	TIME
0800 L 19°19'.6 N	BY 4	
λ 107°16'.0 E	BY 4	

POSITION	ZONE	TIME
1200 L 19°18'.0 N	BY 4	
λ 106°58'.0 E	BY 4	

POSITION	ZONE	TIME
2000 L 18°36'.5 N	BY 2	
λ 107°16'.2 E	BY 2	

LEGEND: 1-CELESTIAL 2-ELECTRONIC 3-VISUAL 4-D. R.
--

REMARKS

00-04 STEAMING AS A UNIT OF TG 77.3 IN SPECIAL OPERATIONS AREA IN COMPANY WITH USS FRANK KNOX (DDR-742) AND USS PHILIP (DD-498) IN ACCORDANCE WITH COMSEVENTHFLT FIRST QUARTER EMPLOYMENT SCHEDULE. BASE COURSE 010, SPEED 13 KTS. SOPA IS COMCARDIV SEVEN EMBARKED CORAL SEA. OTC IS CTU 77.3.1 (COMMANDING OFFICER, CORAL SEA) CONDITION OF READINESS FOUR AND MATERIAL CONDITION YOKE ARE SET. SHIP IS DARKENED EXCEPT FOR NORMAL NAVIGATIONAL LIGHTS. 0030 C/C TO 320. 0035 WHILE MOVING BOMBS, SN JAMES M. HODOROWSKI, 1301255, USN, RECEIVED ABRASIONS OF HIS THIRD AND FOURTH DIGIT FINGERS ON HIS RIGHT HAND, WHEN HIS HAND WAS CAUGHT BETWEEN THE BOMB CART HANDLE AND A BEAM. TREATMENT ADMINISTERED BY MEDICAL OFFICER. DISPOSITION: DUTY. 0230 C/C TO 140.

R. N. Thompson
R. N. THOMPSON, LTJG, USNR

04-08 UNDERWAY AS BEFORE. 0415 C/C TO 330. 0545 COMMENCED FLIGHT OPERATIONS, BASE COURSE 265, SPEED 27 KTS. 0557 SUSPENDED FLIGHT OPERATIONS, C/C TO 055. 0644 RESUMED FLIGHT OPERATIONS, BASE COURSE 270, SPEED 25 KTS. 0647 SUSPENDED FLIGHT OPERATIONS C/C TO 075. 0730 MUSTERED THE CREW ON STATIONS. SEE ATTACHED LIST OF ABSENTEES. 0731 C/C TO 340.

J. M. Miller
J. M. MILLER, LTJG, USNR

08-12 UNDERWAY AS BEFORE. 0759 C/C TO 240. 0829 C/C TO 090. 0855 RESUMED FLIGHT OPERATIONS, BASE COURSE 160, SPEED 30 KTS. 0928 SUSPENDED FLIGHT OPERATIONS, C/C TO 185, C/S TO 27 KTS. 0941 RESUMED FLIGHT OPERATIONS, BASE COURSE 225, SPEED 27 KTS. 0947 SUSPENDED FLIGHT OPERATIONS, C/C TO 290. 1003 RESUMED FLIGHT OPERATIONS, BASE COURSE 320, SPEED 27 KTS. 1041 SUSPENDED FLIGHT OPERATIONS, C/C TO 140, C/S TO 17 KTS. 1103 C/C TO 280.

C. H. Schield
C. H. SCHIELD, LTJG, USNR

12-16 UNDERWAY AS BEFORE. 1140 C/S TO 31 KTS. 1156 DETACHED FRANK KNOX TO DUTY ASSIGNED. 1200 RESUMED FLIGHT OPERATIONS, BASE COURSE 190, SPEED 25 KTS. 1213 RECEIVED REPORT THAT AT 1045 WHILE GOING DOWN A LADDER SN, S. J. VALENTINE, 7956972, USN, RECEIVED SLIGHT ABRASIONS TO HIS RIGHT ARM AND BACK WHEN HE SLIPPED AND FELL DOWN THE LADDER. TREATMENT ADMINISTERED BY MEDICAL OFFICER. DISPOSITION: DUTY. 1214 RECEIVED REPORT THAT AT 1050 WHILE STACKING BOXES ADJAA, J. (N), JANSSEN, B504917, USN, RECEIVED LACERATIONS OF THE SECOND AND THIRD DIGIT OF HIS RIGHT HAND WHEN HE CUT THEM ON THE METAL BANDS AROUND THE BOXES. TREATMENT

EXAMINED

U. S. N. NAVIGATOR

USS CORAL SEA (CUA-43)

DATE WEDNESDAY 13 SEPTEMBER 1967
(Day) (Date) (Month)

REMARKS-CONTINUED

ADMINISTERED BY MEDICAL OFFICER, DISPOSITION: DUTY. 1224 SUSPENDED FLIGHT OPERATIONS, C/C TO 050, C/S TO 17 KTS. 1318 RESUMED FLIGHT OPERATIONS, BASE COURSE 210, SPEED 23 KTS. 1354 SUSPENDED FLIGHT OPERATIONS, C/C TO 045, C/S TO 17 KTS. 1500 RESUMED FLIGHT OPERATIONS, BASE COURSE 215, SPEED 31 KTS. *1525 C/C TO 040 *1508 SUSPENDED FLIGHT OPERATIONS

G. H. Flavin
G. H. FLAVIN LT USN

16-18 UNDERWAY AS BEFORE. 1600 RESUMED FLIGHT OPERATIONS, BASE COURSE 210, SPEED 29 KTS. 1626 SUSPENDED FLIGHT OPERATIONS, C/C TO 090, C/S TO 17 KTS. 1710 RESUMED FLIGHT OPERATIONS, BASE COURSE 265, SPEED 25 KTS. 1733 COMPLETED FLIGHT OPERATIONS, C/C TO 180, C/S TO 20 KTS

P. K. McKnight Jr
P. K. MCKNIGHT JR LTJG USNR

18-20 UNDERWAY AS BEFORE. 1808 C/C TO 140. 1834 C/C TO 355, C/S TO 17 KTS. 1848 C/C TO 200. 1851 DARKENED SHIP EXCEPT FOR NORMAL NAVIGATIONAL LIGHTS. 1906 C/C TO 020. 1917 C/C TO 120, C/S TO 13 KTS.

R. N. Thompson
R. N. THOMPSON, LTJG, USNR

20-24 UNDERWAY AS BEFORE. 2001 C/C TO 175. 2230 C/C TO 340. 2255 C/S TO 14 KTS

J. C. Miller
J. C. MILLER LTJG USNR

EXAMINED:

J. Butler CDR U. S. N. NAVIGATOR

USS CORAL SEA (CVA-43)
 FPO SAN FRANCISCO 96601

13 SEPTEMBER 1967

NEW ABSENTEES: SERV NO. RATE DIV
 NONE

REMARKS:

OLD ABSENTEES:
 DAVIS, Richard L. 778 11 41 A03 G
 STUMP, Thomas W. 772 97 49 SA R

UA FROM 1200, 05 AUG 67
 IHMA NAVSTA SFRAN
 UA FROM 2400, 24 AUG 67
 IHMA, NAVSTA SUBIC

DEPT	ASSIGNED	LEAVE	TAD	UA	PRESENT
EXEC STAFF	98	1	2	0	95
AIR	377	1	0	0	376
IMA	73	1	0	0	72
COMM	113	2	1	0	110
DEW	10	0	0	0	10
ENG	702	3	5	1	693
MED	23	0	0	0	23
NAV	22	0	0	0	22
OPS	246	1	3	0	242
SUPP	300	15	3	0	282
WEAPS	460	0	3	1	456
USMC	56	0	1	0	55
TAD	52	0	0	0	52
CCD?	42	0	1	0	41
I DIV	2	0	0	0	2
TOTALS:	2576	24	19	2	2531
AIR WING 15	1219	7	27	0	1185

B.A. Long
 B.A. LONG, CWO, USN
 PERS OFF BY DIR OF THE C.O.

LATE MUSTER:
 OPS 0840

[A thick horizontal line of heavy black noise or a very dark scan artifact spans the width of the page.]

[A thin horizontal line of light gray noise or a very faint scan artifact spans the width of the page.]

USS CORAL SEA (CUA-43) ZONE DESCRIPTION -8A DATE THURSDAY 14 SEPTEMBER 1967
(Day) (Date) (Month)

AT/PASSAGE FROM SPECIAL OPERATIONS AREA TO _____

POSITION	ZONE	TIME
0800		
L 18°26.7'N	BY 2	
λ 106°58.0'E	BY 2	

POSITION	ZONE	TIME
1200		
L 18°08.8'N	BY 4	
λ 107°28.0'E	BY 4	

POSITION	ZONE	TIME
2000		
L 18°28.5'N	BY 2	
λ 107°29.0'E	BY 2	

LEGEND: 1-CELESTIAL
2-ELECTRONIC
3-VISUAL
4-D. R.

REMARKS

00-04 STEAMING AS A UNIT OF TG 77.3 IN SPECIAL OPERATIONS AREA IN COMPANY WITH USS PHILIP (DD-498) IN ACCORDANCE WITH COMSEVENTHFLT FIRST QUARTER EMPLOYMENT SCHEDULE. BASE COURSE 340, SPEED 14 KTS. SOPA IS COMCARDIV SEVEN (EMBARKED CORAL SEA). OTC IS CTU 77.3.1 (COMMANDING OFFICER, CORAL SEA). CONDITION OF READINESS FOUR (MOD) AND MATERIAL CONDITION YOKE ARE SET. SHIP IS DARKENED EXCEPT FOR NORMAL NAVIGATIONAL LIGHTS. 0018 ASSUMED TACTICAL COMMAND OF USS EATON (DD-510). 0250 C/C TO 160. 0255 C/S TO 27 KTS. 0258 ASSUMED TACTICAL COMMAND OF THE USS MARS (AFS-1). 0315 FORMED UNDERWAY REPLENISHMENT DISPOSITION, BASE COURSE 150, SPEED 13 KTS. 0340 COMMENCED APPROACH PORT SIDE MARS. 0349 RECEIVED FIRST MESSENGER. 0351 THE CAPTAIN ASSUMED THE CONN. 0355 COMMENCED TRANSFER.

C. H. Schield
C. H. SCHIELD, LTJG, USNIR

04-08 UNDERWAY AS BEFORE. 0411 CDR WARD ASSUMED THE CONN. 0454 CDR GADDY ASSUMED THE CONN. 0523 LCDR OPPEDAHN ASSUMED THE CONN. 0516 TRANSFER COMPLETED. *0551 ALL LINES CLEAR. MANEUVERED TO CLEAR THE DISPOSITION, SET COURSE 000, SPEED 27 KTS. 0556 0620 THE OOD ASSUMED THE CONN. 0627 COMMENCED FLIGHT OPERATIONS, BASE COURSE 340, SPEED 30 KTS. *0530 DETACHED PHILIP TO PROCEED ON DUTY ASSIGNED. 0711 SUSPENDED FLIGHT OPERATIONS, C/C TO 230, C/S TO 20 KTS. 0730 MUSTERED THE CREW ON STATIONS. SEE ATTACHED LIST OF ABSENTEES.*

G. H. FLAVIN LT USN

08-12 UNDERWAY AS BEFORE *0731 RESUMED FLIGHT OPERATIONS, BASE COURSE 192, SPEED 31 KTS. 0800 SUSPENDED FLIGHT OPERATIONS, C/C TO 120, C/S TO 25 KTS. 0839 RESUMED FLIGHT OPERATIONS, BASE COURSE 260, SPEED 29 KTS. 0911 SUSPENDED FLIGHT OPERATIONS, C/C TO 100, C/S TO 24 KTS. 0946 RESUMED FLIGHT OPERATIONS, BASE COURSE 300, SPEED 27 KTS. 1010 SUSPENDED FLIGHT OPERATIONS, C/C TO 120, C/S TO 24 KTS. 1015 RADM R. L. TOWNSEND, USN, COMNAVAIRSYS COM, ARRIVED ON BOARD. 1126 RADM W. J. MORAN, USN, COMASWGRU 3, ARRIVED ON BOARD 1130 C/S TO 20 KTS

P. K. McKnight
P. K. MCKNIGHT SR LTJG USNIR

12-16 UNDERWAY AS BEFORE. 1150 RADM F. MICHAELS, USN, COMCARDIV 9, ARRIVED ON BOARD. 1159 RESUMED FLIGHT OPERATIONS, BASE COURSE 225, SPEED 25 KTS. 1218 SUSPENDED FLIGHT OPERATIONS, C/C TO 010, C/S TO 20 KTS. 1250 C/C TO 020. 1259 C/C TO 070. 1315 C/C TO 060, C/S TO 31 KTS. 1318 RADM W. J. MORAN, USN, COMASWGRU 3 DEPARTED THE SHIP. 1328 RESUMED FLIGHT OPERATIONS, BASE COURSE

EXAMINED

U. S. N. NAVIGATOR

USS CORAL SEA (CVA-45)

DATE THURSDAY 14 SEPTEMBER 1967
(Day) (Date) (Month)

REMARKS—CONTINUED

1200, SPEED 25 KTS. 1403 SUSPENDED FLIGHT OPERATIONS,
C/C TO 270, C/S TO 27 KTS. 1420 RADM F. MICHAELS, USN,
COMOARDIV 9, DEPARTED THE SHIP. 1426 C/C TO 000, C/S
TO 20. 1441 C/C TO 180, C/S TO 31 KTS. 1457 RESUMED FLIGHT
OPERATIONS, BASE COURSE 350, SPEED 30 KTS. 1524 SUSPENDED
FLIGHT OPERATIONS C/C TO 150, C/S TO 28 KTS.

R. N. Thompson

R. N. THOMPSON, LTJG, USNR

16-18 UNDERWAY AS BEFORE. 1616 C/C TO 170, C/S TO 27 KTS. 1628 RESUMED FLIGHT OPERATIONS
BASE COURSE 010, SPEED 25 KTS. 1700 SUSPENDED FLIGHT OPERATIONS, C/C TO 065, C/S TO 20 KTS
~~0540 C/C TO 240.~~

RMC

R. M. Miller

R. M. MILLER, LTJG, USNR

18-20 UNDERWAY AS BEFORE. 1739 C/C TO 240. 1809 C/S TO
13 KTS. 1823 C/C TO 180. 1830 C/C TO 260. 1847 ASSUMED
TACTICAL COMMAND OF THE USS PYRO (AE-24). 1849 DARKENED
SHIP EXCEPT FOR NORMAL NAVIGATIONAL LIGHTS. 1923 RESUMED
AND COMPLETED FLIGHT OPERATIONS BASE COURSE 080 SPEED 10
FORMED UNDERWAY REPLENISHMENT DISPOSITION, BASE COURSE
010, SPEED 12 KTS. 1940 COMMENCED APPROACH PORT SIDE
PYRO 1945 RECEIVED FIRST MESSENGER 1951 CDR WARD
ASSUMED THE CONN 1952 COMMENCED APPROACH TRANSFER. CAS

C. H. Schield

C. H. SCHIELD, LTJG, USNR

20-24 UNDERWAY AS BEFORE. 2014 CDR BOH ASSUMED THE CONN, 2051 TRANS-
FER COMPLETED, 2054 CDR WORCHESAK ASSUMED THE CONN, 2110 ALL LINES
CLEAR. MANEUVERED TO CLEAR THE DISPOSITION, SET COURSE 285, SPEED 13
KTS. 2114 THE OOD ASSUMED THE CONN.

G. H. Flavin

G. H. FLAVIN, LT USN

EXAMINED:

D. Sullivan

CDR U. S. N. NAVIGATOR

USS CORAL SEA (CVA-43)
 FPO SAN FRANCISCO 96601

14 SEPTEMBER 1967

NEW ABSENTEES:
 NONE

SERV NO.

RATE

DIV

REMARKS:

OLD ABSENTEES:

STUMP, Thomas W.

772 97 49

SA

R

UA FROM 2400, 24 AUG 67
 IHMA, NAVSTA SUBIC

ABSENTEES RETURNED:

DAVIS, Richard L.

778 11 41

A03

G

UA FROM 1200, 05 AUG 67
 RET 0400, 14 SEP 67.

DEPT	ASSIGNED	LEAVE	TAD	UA	PRES NT
EXEC STAFF	98	1	2	0	95
AIR	376	1	0	0	375
IMA	73	1	0	0	72
COMM	113	2	1	0	110
DEN	10	0	0	0	10
ENG	702	3	5	1	693
MED	23	0	0	0	23
NAV	22	0	0	0	22
OPS	246	1	3	0	242
SUPP	300	15	2	0	283
WEAPS	459	0	3	0	456
USMC	56	0	1	0	55
TAD	52	0	0	0	52
CCD?	43	0	1	0	42
I DIV	29	0	0	0	29
TOTALS:	2602	24	18	1	2559
AIR WING 15	1222	6	26	0	1190

B.A. Long
 B.A. LONG, CWO, USN
 PERS OFF BY DIR OF THE C.O.

LATE MUSTER:
 WEPS 0900

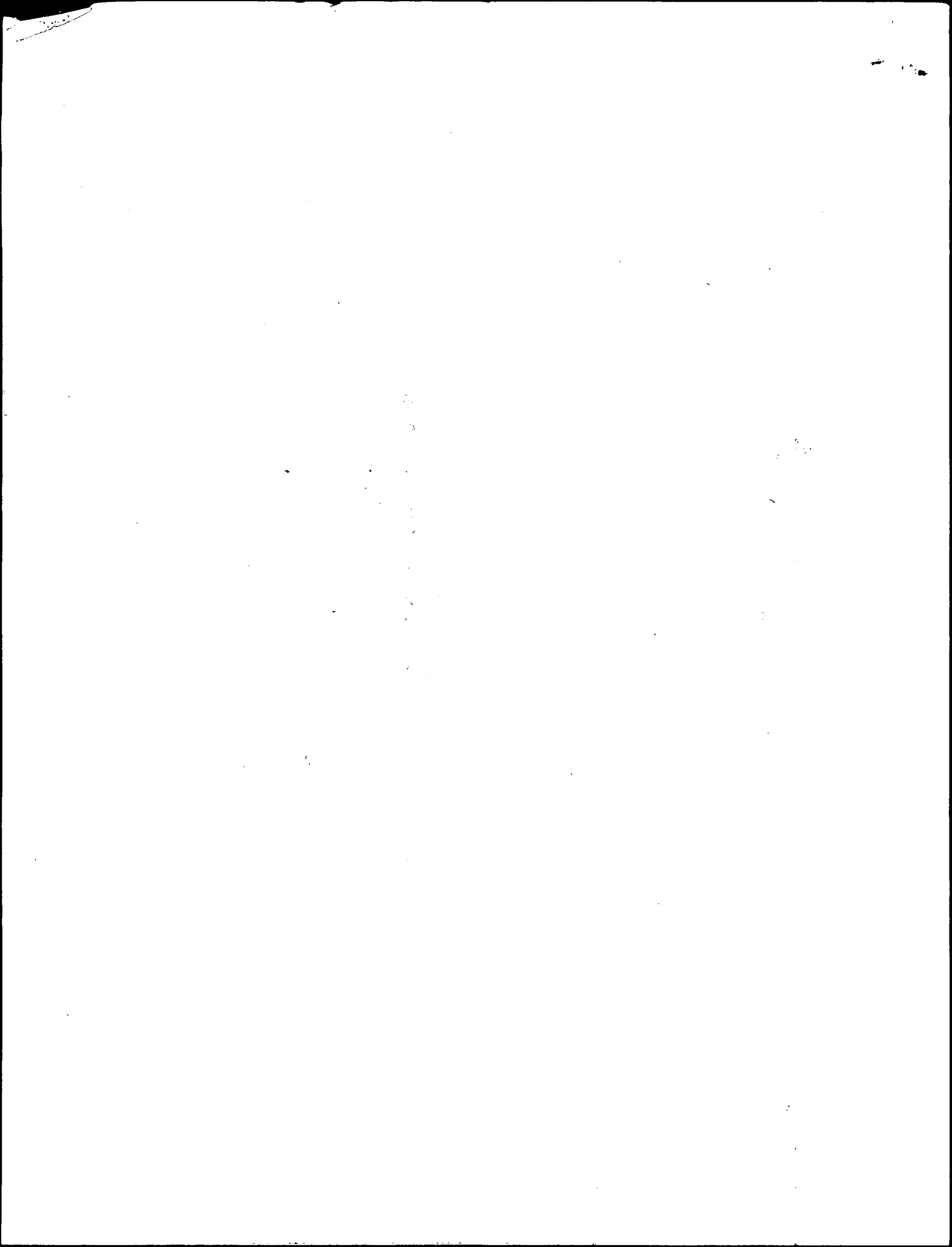

USS CORAL SEA (CVA-43) ZONE DESCRIPTION 8H DATE FRIDAY 15 SEPTEMBER 19 67
(Day) (Date) (Month)

AT/PASSAGE FROM SPECIAL OPERATIONS AREA TO _____

POSITION	ZONE	TIME
0800		
L 19°04.4'N	BY 4	
λ 107°04.8'E	BY 4	

POSITION	ZONE	TIME
1200		
L 19°06.3'N	BY 4	
λ 107°01.5'E	BY 4	

POSITION	ZONE	TIME
2000		
L 19°06.0'N	BY 4	
λ 107°21.9'E	BY 4	

LEGEND: 1-CELESTIAL 2-ELECTRONIC 3-VISUAL 4-D. R.
--

REMARKS

00-04 STEAMING AS A UNIT OF TGT 77.3 IN SPECIAL OPERATIONS AREA IN COMPANY WITH USS EATON (DD-510) IN ACCORDANCE WITH CONSEQUENT FIRST QUARTER EMPLOYMENT SCHEDULE. BASE COURSE 205, SPEED 13 KTS. SOPA IS COMCARDIV SEVEN (EMBARKED CORAL SEA). CTC IS CTU 77.3.1 (COMMANDING OFFICER, CORAL SEA). CONDITION OF READINESS FOUR AND MATERIAL CONDITION YOKE ARE SET. SHIP IS DARKENED EXCEPT FOR NORMAL NAVIGATIONAL LIGHTS. 0115 C TO 350.

P.K. McKnight

P. K. MCKNIGHT JR LTJG USNR

04-08 UNDERWAY AS BEFORE. 0631 COMMENCED FLIGHT OPERATIONS, BASE COURSE 030, SPEED 12 KTS. 0643 SUSPENDED FLIGHT OPERATIONS, C/C TO 040, C/S TO 10 KTS. 0730 MUSTERED THE CREW ON STATIONS. SEE ATTACHED LIST OF ABSENTEES.

R.N. Thompson

R. N. THOMPSON, LTJG, USNR

08-12 UNDERWAY AS BEFORE. 0751 RESUMED FLIGHT OPERATIONS, BASE COURSE 030, SPEED 15 KTS. 0810 SUSPENDED FLIGHT OPERATIONS. 0909 RADAR R.L. TOWNSEND (NAV AIRSYS COM) DEPARTED THE SHIP. 0930 RESUMED FLIGHT OPERATIONS, BASE COURSE 042, SPEED 10 KTS. 0939 SUSPENDED FLIGHT OPERATIONS, C/C TO 270, C/S TO 20 KTS. 0949 C/C TO 12 KTS. 1016 RESUMED FLIGHT OPERATIONS, BASE COURSE 040, SPEED 12 KTS. 1018 SUSPENDED FLIGHT OPERATIONS, C/C TO 270, C/S TO 180°

R.J. Milhizer

R. J. MILHIZER, LTJG, USNR

12-16 UNDERWAY AS BEFORE. 1228 RESUMED FLIGHT OPERATIONS, BASE COURSE 035, SPEED 10 KTS. 1231 SUSPENDED FLIGHT OPERATIONS. 1256 RESUMED FLIGHT OPERATIONS, BASE COURSE 035, SPEED 16 KTS. 1302 SUSPENDED FLIGHT OPERATIONS, C/C TO 195, C/S TO 15 KTS. 1429 RESUMED FLIGHT OPERATIONS, BASE COURSE 035, SPEED 12 KTS. 1507 SUSPENDED FLIGHT OPERATIONS, C/C TO 180, C/S TO 15 KTS. *1515 C/S TO 17 KTS.

C.H. Schield

C. H. SCHIELD, LTJG, USNR

16-18 UNDERWAY AS BEFORE. *1510 ASSUMED TACTICAL COMMAND OF USS MISPELLION (AO-105). 1602 RESUMED FLIGHT OPERATIONS, BASE COURSE 045, SPEED 20 KTS. 1614 FORMED UNDERWAY REPLENISHMENT DISPOSITION, BASE COURSE 040, SPEED 10 KTS. 1626 COMMENCED APPROACH PORT SIDE MISPELLION. 1627 COMMANDING OFFICER ASSUMED THE CONN. 1630 SUSPENDED FLIGHT OPERATIONS. 1640 RECEIVED FIRST FUEL HOSE. 1644 COMMENCED RECEIVING FUEL. 1648 CDR WARD ASSUMED THE CONN. 1702 RESUMED FLIGHT OPERATIONS. 1704 SUSPENDED FLIGHT OPERATIONS. 1710 CDR PHILLIPS ASSUMED THE CONN. 1730 RESUMED FLIGHT OPERATIONS

EXAMINED

U. S. N. NAVIGATOR

USS CORAL SEA (CVA-43)

DATE FRIDAY 15 SEPTEMBER 1967
(Day) (Date) (Month)

REMARKS-CONTINUED

G. H. Flavin
G. H. FLAVIN LT USN

18-20 UNDERWAY AS BEFORE. 1742 SUSPENDED FLIGHT OPERATIONS. 1758 CDR
STADY ASSUMED THE CONN. 1805 RESUMED FLIGHT OPERATIONS, BASE COURSE
040, SPEED 10 KTS. 1806 SUSPENDED FLIGHT OPERATIONS. 1825 DETACHED
EATON TO PROCEED ON DUTY ASSIGNED. 1827 CDR BUTLER ASSUMED THE
CONN. 1844 ASSUMED TACTICAL COMMAND OF USS FRANK KNOX (DD 742). 1901
REFUELING COMPLETED. 1902 ALL LINES AND HOSES CLEAR. MANEUVERED TO
CLEAR THE DISPOSITION. DETACHED MISPELLION TO PROCEED ON DUTY ASSIGNED.
*1910 RESUMED FLIGHT OPERATIONS, BASE COURSE 036, SPEED 15 KTS. 1911
COMPLETED FLIGHT OPERATIONS, 4C TO 200, 4S TO 10 KTS. *1907 OOD
ASSUMED THE CONN. 1854 DARKENED SHIP EXCEPT FOR NORMAL NAVIGATION LIGHTS.

P. K. MS Knight
P. K. MS KNIGHT JR LTJG USNR

20-24 UNDERWAY AS BEFORE.

P. N. Thompson
P. N. THOMPSON, LTJG, USNR.

EXAMINED:

J. Butler CDR U. S. N. NAVIGATOR

USS CORAL SEA (CVA-43)
 FPO SAN FRANCISCO, 96601

15 SEPTEMBER 1967

NEW ABSENTEES:
 NONE

OLD ABSENTEES:
 STUMP, Thomas W. 772 97 49 SA R UA FROM 2400, 24 AUG 67
 IHMA, NAVSTA SUBIC

ABSENTEES RETURNED:
 NONE

DEPT	ASSIGNED	LEAVE	TAD	UA	PRESENT
EXEC STAFF	98	1	2	0	95
AIR	376	1	0	0	375
IMA	74	0	0	0	74
COMM	113	1	1	0	111
DEN	10	0	0	0	10
ENG	702	3	3	1	695
MED	24	0	0	0	24
NAV	23	0	0	0	23
OPS	247	1	3	0	243
SUPP	300	14	2	0	284
WEAPS	459	0	4	0	455
USMC	56	0	1	0	55
TAD	50	0	0	0	50
CCD7	43	0	1	0	42
I DIV	24	0	0	0	24
TOTALS:	2599	21	17	1	2560
AIR WING 15	1223	6	27	0	1190

B. A. Long
 B. A. LONG, CWO, USN
 PERS OFF BY DIR OF THE C.O.

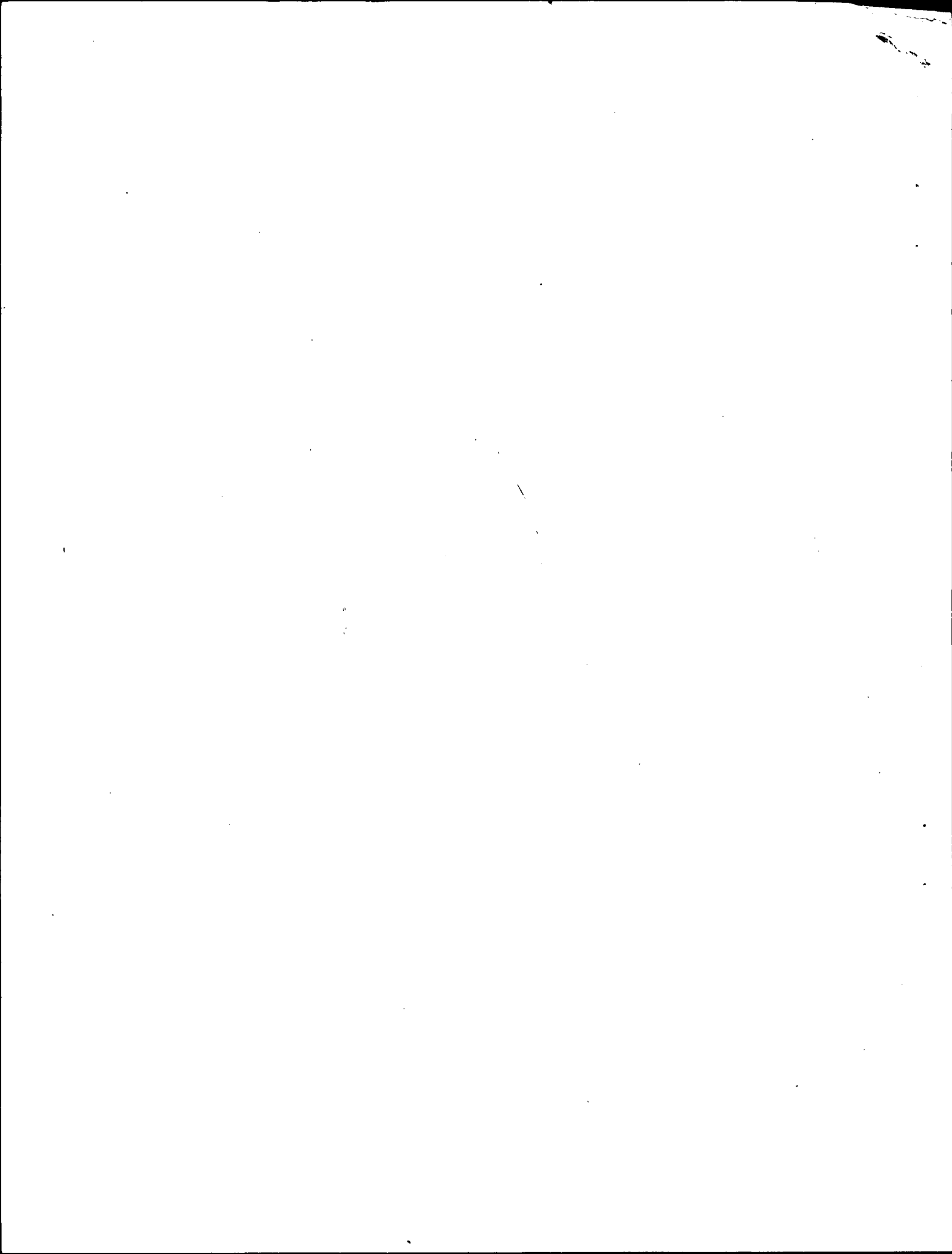

USS CORAL SEA (CUA-43) ZONE DESCRIPTION -8H DATE SATURDAY 16 SEPTEMBER 19 67
(Day) (Date) (Month)

AT/PASSAGE FROM SPECIAL OPERATIONS AREA TO _____

POSITION	ZONE	TIME
0800		
L _____	BY _____	
λ _____	BY _____	

POSITION	ZONE	TIME
1200		
L _____	BY _____	
λ _____	BY _____	

POSITION	ZONE	TIME
2000		
L _____	BY _____	
λ _____	BY _____	

LEGEND: 1-CELESTIAL 2-ELECTRONIC 3-VISUAL 4-D. R.
--

REMARKS

00-04 STEAMING AS A UNIT OF TG 77.3 IN SPECIAL OPERATIONS AREA IN COMPANY WITH USS FRANK KNOX (DDR-742) IN ACCORDANCE WITH COMSEVENTHFLT FIRST QUARTER EMPLOYMENT SCHEDULE. BASE COURSE 200, SPEED 10 KTS. SOPA IS COMCARDIV SEVEN (EMBARKEED CORAL SEA). OTC IS CTU 77.3.1 (COMMANDING OFFICER, CORAL SEA). CONDITION OF READINESS FOUR AND MATERIAL CONDITION YOKE ARE SET. SHIP IS DARKENED EXCEPT FOR NORMAL NAVIGATIONAL LIGHTS. 0115 C/C TO 000.

R.J. Militzer
R.J. MILITZER, LTJG, USNR

04-08 UNDERWAY AS BEFORE. 0445 C/S TO 13 KTS. 0511 C/S TO 10 KTS. 0551 COMMENCED FLIGHT OPERATIONS, BASE COURSE 045, SPEED 14 KTS. 0623 SUSPENDED FLIGHT OPERATIONS, C/C TO 000, C/S TO 15 KTS. 0640 C/C TO 350. 0650 RESUMED FLIGHT OPERATIONS, BASE COURSE 035, SPEED 10 KTS. 0655 SUSPENDED FLIGHT OPERATIONS, C/C TO 225, C/S TO 15 KTS. 0729 RESUMED FLIGHT OPERATIONS, BASE COURSE 040; SPEED 15 KTS. 0730 MUSTERED THE CREW ON STATIONS, SEE ATTACHED LIST OF ABSENTEES. 0731 SUSPENDED FLIGHT OPERATIONS, C/C TO 000, C/S TO 10 KTS.

C.H. Schield
C.H. SCHIELD, LTJG, USNR

08-12 UNDERWAY AS BEFORE. 0810 RESUMED FLIGHT OPERATIONS, BASE COURSE 045, SPEED 10 KTS. 0819 SUSPENDED FLIGHT OPERATIONS, C/C TO 270, C/S TO 15 KTS. 0859 RESUMED FLIGHT OPERATIONS, BASE COURSE 045, SPEED 10 KTS. 0900 CAPT. K.B. BROWN, USN, COMDESRON 17, ARRIVED ON BOARD. 0915 SUSPENDED FLIGHT OPERATIONS, C/C TO 120, 0929 C/S TO 12 KTS. 1024 RESUMED FLIGHT OPERATIONS, BASE COURSE 045, SPEED 10 KTS. 1025 VADM J.J. HYLAND, USN, COMSEVENTHFLT, AND THE HONORABLE STUART SYMINGTON, UNITED STATES SENATOR, ARRIVED ON BOARD. 1051 SUSPENDED FLIGHT OPERATIONS, C/C TO 060.

G.H. Flavin
G.H. FLAVIN, LT, USN

12-16 UNDERWAY AS BEFORE. 1149 RESUMED FLIGHT OPERATIONS, BASE COURSE 050, SPEED 10 KTS. 1201 SUSPENDED FLIGHT OPERATIONS, C/C TO 120, C/S TO 12 KTS. 1216 C/S TO 15 KTS. 1226 C/C TO 200. 1250 RESUMED FLIGHT OPERATIONS, BASE COURSE 060, SPEED 10 KTS. 1306 SUSPENDED FLIGHT OPERATIONS, C/C TO 240, C/S TO 15 KTS. 1333 C/S TO 10 KTS. 1338 C/C TO 060. 1350 RESUMED FLIGHT OPERATIONS, BASE COURSE 070, SPEED 15 KTS. THE HONORABLE STUART SYMINGTON, UNITED STATES SENATOR DEPARTED THE SHIP. 1444 SUSPENDED FLIGHT OPERATIONS, C/C TO 210, C/S TO 20 KTS. 1447 CAPT. K.B. BROWN, USN, COMDESRON 17 DEPARTED THE SHIP.

EXAMINED

U. S. N. NAVIGATOR

USS CORAL SEA (CVA-43)

DATE SATURDAY, 16 SEPTEMBER 1967
(Day) (Date) (Month)

REMARKS-CONTINUED

1505 ASSUMED TACTICAL COMMAND OF USS WAINWRIGHT (DLG-28).
1547 RESUMED FLIGHT OPERATIONS, BASE COURSE 065, SPEED 15 KTS.

P.K. McKnight Jr.
P.K. MCKNIGHT JR, LTJG, USNR

16-18 UNDERWAY AS BEFORE. 1618 SUSPENDED FLIGHT OPERATIONS,
C/C TO 230, C/S TO 20 KTS. 1715 RESUMED FLIGHT OPERATIONS, BASE
COURSE 065, SPEED 10 KTS. 1718 COMPLETED FLIGHT OPERATIONS,
C/C TO 210, C/S TO 15 KTS.

R.N. Thompson
R.N. THOMPSON, LTJG, USNR

18-20 UNDERWAY AS BEFORE. 1825 ASSUMED TACTICAL COMMAND
OF USS MT. KATMAI (AE-16). 1834 FORMED REPLENISHMENT DIS-
POSITION, BASE COURSE 070, SPEED 10 KTS. 1840 CDR GADDY
ASSUMED THE CONN. 1853 COMMENCED APPROACH PORT SIDE MT.
KATMAI. 1854 DARKENED SHIP EXCEPT FOR NORMAL NAVIGATIONAL
LIGHTS. 1857 RECEIVED FIRST MESSENGER. 1906 COMMENCED
TRANSFER.

R.J. Milhizer
R.J. MILHIZER, LTJG, USNR

20-24 UNDERWAY AS BEFORE. 1926 THE CAPTAIN ASSUMED
THE CONN. 2104 CDR WARD ASSUMED THE CONN. 2225 TRANSFER
COMPLETED. 2230 ALL LINES CLEAR, MANEUVERED TO CLEAR
THE DISPOSITION, SET COURSE 240, SPEED 10 KTS. DETACHED
MT. KATMAI TO PROCEED ON DUTY ASSIGNED. 2238 THE OOD
ASSUMED THE CONN.

C.H. Schield
C.H. SCHIELD, LTJG, USNR

EXAMINED:

D. Butler CDR U. S. N. NAVIGATOR

USS CORAL SEA (CVA-43)
FPO SAN FRANCISCO 96601

16 SEPTEMBER 1967

<u>NEW ABSENTEES:</u>	<u>SERV NO.</u>	<u>RATE</u>	<u>DIV</u>	<u>REMARKS:</u>
ROGERS, Danny R.	353 57 98	ATN2	IMA	UA FROM 1300, 15 SEP 67
NICHOLS, Jack V.	684 51 75	AME2	IMA	UA FROM 1300, 15 SEP 67

<u>OLD ABSENTEES:</u>				
STUMP, Thomas W.	772 97 49	SA	R	UA FROM 2400, 24 AUG 67

DEPT	ASSIGNED	LEAVE	TAD	UA	PRESENT
EXEC STAFF	98	1	2	0	95
AIR	380	1	1	0	378
IMA	74	1	0	2	71
COMM	113	1	1	0	111
DEN	10	0	0	0	10
ENG	708	4	3	1	700
MED	24	0	0	0	24
NAV	23	0	0	0	23
OPS	251	1	3	0	247
SUPP	299	14	2	0	283
WEAPS	466	0	3	0	463
USMC	55	0	1	0	55
TAD	53	0	0	0	53
CCD7	43	0	1	0	42
I DIV	2	0	0	0	2
TOTALS:	2600	23	17	3	2557
AIR WING 15	1210	6	27	0	1187

B. A. Long
B. A. LONG, CWO, USN
PERS OFF BY DIR OF THE C. O.

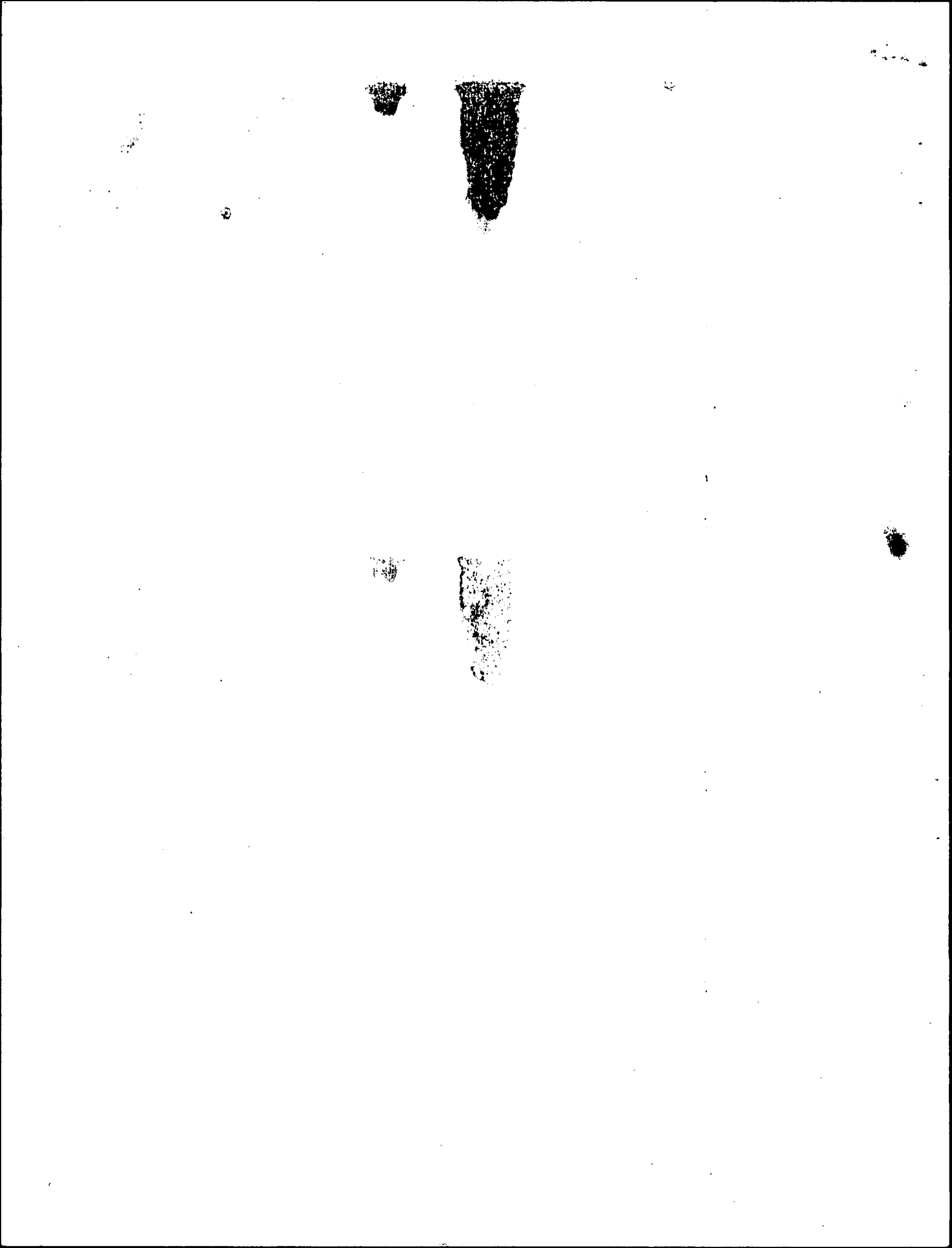

USS CORAL SEA (CVA-43) ZONE DESCRIPTION -8H DATE SUNDAY 17 SEPTEMBER 19 67
(Day) (Date) (Month)

AT/PASSAGE FROM SPECIAL OPERATIONS AREA TO _____

POSITION	ZONE	TIME
0800		
L 19°05'00" N	BY 4	
λ 107°17'00" E	BY 4	

POSITION	ZONE	TIME
1200		
L 19°09'00" N	BY 4	
λ 107°16'20" E	BY 4	

POSITION	ZONE	TIME
2000		
L 18°48'18" N	BY 4	
λ 107°10'55" E	BY 4	

LEGEND: 1-CELESTIAL 2-ELECTRONIC 3-VISUAL 4-D. R.
--

REMARKS

08-04 STEAMING AS A UNIT OF TG 77.3 IN SPECIAL OPERATIONS AREA IN COMPANY WITH USS FRANK KNOX (DDR-742) AND USS WAINWRIGHT (DLG-28) IN ACCORDANCE WITH COMSEVENTHFLT FIRST QUARTER EMPLOYMENT SCHEDULE. BASE COURSE 240, SPEED 10 KTS. SUPA IS COMSEVENTHFLT (EMBARKED CORAL SEA). DTC IS CTU 77.3.1 (COMMANDING OFFICER, CORAL SEA). CONDITION OF READINESS FOUR AND MATERIAL CONDITION YOKE ARE SET. SHIP IS DARKENED EXCEPT FOR NORMAL NAVIGATIONAL LIGHTS. 0104 C/C TO 230. 0127 C/C TO 245. 0300 C/C TO 020.

G.H. Flavin
G.H. FLAVIN LT USN

04-08 UNDERWAY AS BEFORE. 0523 C/C TO 050. 0546 C/C TO 020, C/S TO 13 KTS. 0640 RESUMED FLIGHT OPERATIONS, BASE COURSE 050, SPEED 13 KTS. 0650 SUSPENDED FLIGHT OPERATIONS, C/C TO 020, C/S TO 10 KTS. 0730 MUSTERED THE CREW ON STATIONS. SEE ATTACHED LIST OF ABSENTEES. 0739 RESUMED FLIGHT OPERATIONS, BASE COURSE 050, SPEED 20 KTS.

P.K. McKnight
P.K. MCKNIGHT JR LTJG USN

08-12. SUSPENDED FLIGHT UNDERWAY AS BEFORE. 0825 SUSPENDED FLIGHT OPERATIONS, C/C TO 020, C/S TO 10 KTS. 0845 RESUMED FLIGHT OPERATIONS, BASE COURSE 050, SPEED 15 KTS. 0952 SUSPENDED FLIGHT OPERATIONS, C/C TO 230. 1058 VADM J.J. HYLAND, USN, COMSEVENTHFLT, DEPARTED THE SHIP. 1102 RESUMED FLIGHT OPERATIONS, BASE COURSE 050, SPEED 17 KTS. 1100 SUSPENDED FLIGHT OPERATIONS, C/C TO 250, C/S TO 15 KTS. 1140 RESUMED FLIGHT OPERATIONS, BASE COURSE 050, SPEED 15 KTS.

R.N. Thompson
R.N. THOMPSON, LTJG, USN

12-16 UNDERWAY AS BEFORE. 1149 SUSPENDED FLIGHT OPERATIONS, C/C TO 230, C/S TO 20 KTS. 1239 RESUMED FLIGHT OPERATIONS, BASE COURSE 050, SPEED 20 KTS. 1311 SUSPENDED FLIGHT OPERATIONS, C/C TO 185, C/S TO 25 KTS. 1319 C/C TO 240, C/S TO 15 KTS. 1333 C/C TO 060, C/S TO 12 KTS. 1335 COM SEVENTH FLEET RETURNED ABOARD. 1340 RESUMED FLIGHT OPERATIONS, C/C BASE COURSE 046, SPEED 10 KTS. 1435 SUSPENDED FLIGHT OPERATIONS, C/C TO 210, C/S TO 25 KTS. 1457 C/C TO 215. 1516 C/S TO 15 KTS. 1520 RESUMED FLIGHT OPERATIONS, BASE COURSE 040, SPEED 12 KTS. 1540 SUSPENDED FLIGHT OPERATIONS, C/S TO 10 KTS.

R.J. Milhizer
R.J. MILHIZER, LTJG, USN

16-18 UNDERWAY AS BEFORE 1600 C/C TO 000 1635 RESUMED FLIGHT OPERATIONS BASE COURSE 050 SPEED 20 KTS 1705 SUSPENDED FLIGHT OPERATIONS C/C TO 230 C/S TO 20 KTS

EXAMINED

U. S. N. NAVIGATOR

USS CORAL SEA (CVA-43)

DATE SUNDAY 17 SEPTEMBER 1967
(Day) (Date) (Month)

REMARKS-CONTINUED

C. H. Schield

C. H. SCHIELD, LTJG, USNR

18-20 UNDERWAY AS BEFORE. 1725 C TO 270, 1740 RESUMED FLIGHT OPERATIONS, BASE COURSE 055, SPEED 10 KTS. 1828 COMPLETED FLIGHT OPERATIONS, C TO 195, C/S TO 25 KTS. 1852 DARKENED SHIP EXCEPT FOR NORMAL NAVIGATIONAL LIGHTS.

G. H. Flavin

G. H. FLAVIN LT USN

20-24 UNDERWAY AS BEFORE. 1956 C TO 310. 2000 ASSUMED TACTICAL COMMAND OF THE USS MT. KATMAI (AE-16). 2020 FORMED UNDERWAY REPLENISHMENT REPLENISHMENT DISPOSITION, BASE COURSE 070, SPEED 12 KTS. 2026 CAPTAIN ASSUMED THE CONN. 2034 COMMENCED APPROACH PORT SIDE MT. KATMAI. 2037 ASSUMED TACTICAL COMMAND OF THE USS WALKER (DD-517), DETACHED FRANK KNOX TO PROCEED ON DUTY ASSIGNED. 2040 RECEIVED FIRST MESSENGER. 2043 COMMENCED TRANSFER. 2120 CDR BUTLER ASSUMED THE CONN. 2157 CDR SMITH ASSUMED THE CONN. 2239 TRANSFER COMPLETED ALL LINES CLEAR, MANEUVERED TO CLEAR THE DISPOSITION, SET COURSE 220, SPEED 10 KTS. 2245 DETACHED MT. KATMAI TO PROCEED ON DUTY ASSIGNED. 2246 OOD ASSUMED THE CONN.

P. K. McKnight

P. K. MCKNIGHT JR LTJG USNR

EXAMINED:

D. Butler

CDR U. S. N. NAVIGATOR

100

100

100

100

100

100

100

100

100

100

100

100

USS CORAL SEA (CVA-43) ZONE DESCRIPTION -8H DATE MONDAY 18 SEPTEMBER 1967
(Day) (Date) (Month)

AT/PASSAGE FROM SPECIAL OPERATIONS AREA TO _____

POSITION	ZONE	TIME
0800 L 1914.0W	BY 4	
λ 107°14.0E	BY 4	

POSITION	ZONE	TIME
1200 L 19°09.0N	BY 4	
λ 107°06.0E	BY 4	

POSITION	ZONE	TIME
2000 L 18°56.7N	BY 2	
λ 107°19.3E	BY 2	

LEGEND: 1. CELESTIAL 2. ELECTRONIC 3. VISUAL 4. D. R.
--

REMARKS

00-04. STEAMING AS A UNIT OF TG 77.3 IN SPECIAL OPERATIONS AREA IN COMPANY WITH USS WALKER (DD 517) AND USS WAINWRIGHT (DLG-28) IN ACCORDANCE WITH COMSEVENTHFLT FIRST QUARTER EMPLOYMENT SCHEDULE. BASE COURSE 220, SPEED 10 KTS. SOPA IS COMSEVENTHFLT (EMBARKED CORAL SEA). OTC IS CTU 77.3.1 (COMMANDING OFFICER, CORAL SEA). CONDITION OF READINESS FOUR AND MATERIAL CONDITION YOKE ARE SET. SHIP IS DARKENED EXCEPT FOR NORMAL NAVIGATIONAL LIGHTS 0230 C/C TO 020.

R. N. Thompson

R. N. THOMPSON, LTJG, USNR

04-08 UNDERWAY AS BEFORE 0453 C/S TO 13 KTS. 0525 COMMENCED FLIGHT OPERATIONS BASE COURSE 060, SPEED 13 KTS. 0535 SUSPENDED FLIGHT OPERATIONS, C/C TO 320 0730 MUSTERED THE CREW ON STATIONS SEE ATTACHED LIST OF PRESENTS 0740 RESUMED FLIGHT OPERATIONS, BASE COURSE 055, SPEED 13 KTS.

R. J. Milligan

R. J. MILLIGAN, LTJG, USNR

08-12 UNDERWAY AS BEFORE. 0814 SUSPENDED FLIGHT OPERATIONS, C/C TO 230, C/S TO 13 KTS. 0900 RESUMED FLIGHT OPERATIONS, BASE COURSE 060, SPEED 10 KTS. 0950 SUSPENDED FLIGHT OPERATIONS, C/C TO 235. 1038 C/C TO 270. 1126 RESUMED FLIGHT OPERATIONS BASE COURSE 055 SPEED 14 KTS.

C. H. Schield

C. H. SCHIELD, LTJG, USNR

12-16 UNDERWAY AS BEFORE. 1137 SUSPENDED FLIGHT OPERATIONS. C/C TO 210. 1228 RESUMED FLIGHT OPERATIONS BASE COURSE 070° SPEED 15 KTS. 1253 CINCPACFLT ADMIRAL R. L. JOHNSON ARRIVED ON BOARD. SUSPENDED FLIGHT OPERATIONS C/C TO 250, SPEED 10 KTS. 1329 RESUMED FLIGHT OPERATIONS, BASE COURSE 076 1437 SUSPENDED FLIGHT OPERATIONS C/C TO 270. C/S TO 15 KTS. 1540 RESUMED FLIGHT OPERATIONS, BASE COURSE 055, SPEED 15 KTS.

G. H. Flavin
G. H. FLAVIN LT USA

16-18 UNDERWAY AS BEFORE 1552 SUSPENDED FLIGHT OPERATIONS, C/C TO 230, C/S TO 10 KTS. 1627 RESUMED FLIGHT OPERATIONS, BASE COURSE 065, SPEED 10 KTS. 1628 ADM R. L. JOHNSON, USN, CINCPACFLT AND VADM S. J. HYLAND, USN, COMSEVENTHFLT DEPARTED THE SHIP. 1650 SUSPENDED FLIGHT OPERATIONS, C/C TO 240, C/S TO 15 KTS. 1733 RESUMED FLIGHT OPERATIONS, BASE COURSE 070, SPEED 10 KTS.

P. K. McKnight

P. K. MCKNIGHT JR LTJG USNR

EXAMINED

U. S. N. NAVIGATOR

USS CORAL SEA (CVH-43)

DATE MONDAY 18 SEPTEMBER 1967
(Day) (Date) (Month)

REMARKS—CONTINUED

18-20 UNDERWAY AS BEFORE. 1811 COMPLETED FLIGHT OPERATIONS, C/C TO 145, C/S TO 20 KTS. 1826 ASSUMED TACTICAL COMMAND OF USS MISPELLION (AO-105). 1837 C/S TO 15 KTS. 1852 DARKENED SHIP EXCEPT FOR NORMAL NAVIGATIONAL LIGHTS. 1917 THE COMMANDING OFFICER ASSUMED THE CONN. 1922 FORMED UNDERWAY REPLENISHMENT DISPOSITION, BASE COURSE 100, SPEED 12 KTS. 1925 COMMENCED ~~APR~~ APPROACH PORT SIDE MISPELLION.

R. N. Thompson
R. N. THOMPSON, LTJG, USNR

20-24 UNDERWAY AS BEFORE. 1936 RECEIVED FIRST FUEL HOSE. 1939 COMMENCED RECEIVING FUEL. CDR WARD ASSUMED THE CONN 2015 CDR PARKER ASSUMED THE CONN. 2055 REFUELING COMPLETED 2109 ALL LINES AND HOSES CLEAR. MANEUVERED TO CLEAR THE DISPOSITION, SET COURSE 270, SPEED 25 KTS. 2138 C/S TO 220, C/S TO 10 KTS. 2205 C/S TO 210 2249 C/S TO 220.

T. J. Milhizer
T. J. MILHIZER, LTJG, USNR

EXAMINED:

J. Butler Jr. CDR U. S. N. NAVIGATOR

USS CORAL SEA (CVA-43)
 FPO SAN FRANCISCO 96602

18 SEPTEMBER 1967

<u>NEW ABSENTEES:</u>	<u>SERV NO.</u>	<u>RATE</u>	<u>DIV</u>	<u>REMARKS:</u>
NONE				
<u>ABSENTEES RETURNED:</u>				
ROGERS, Danny R.	353 57 98	ATN2	IMA	UA FROM 1300, 15 SEP 67 RET 1650, 17 SEP 67
NICHOLS, Jack V.	684 51 75	AMH2	IMA	UA FROM 1300, 15 SEP 67 RET 1650, 17 SEP 67

DEPT	ASSIGNED	LEAVE	TAD	UA	PRESENT
EXEC STAFF	97	1	2	0	94
AIR	379	1	1	0	377
IMA	75	1	0	0	74
COMM	113	1	2	0	110
DEN	9	0	0	0	9
ENG	708	3	3	0	702
MED	24	0	0	0	24
NAV	23	0	0	0	23
OPS	249	1	3	0	245
SUPP	300	14	2	0	284
WEAPS	464	1	3	0	460
USMC	56	0	1	0	55
TAD	53	0	0	0	53
CCD7	43	1	1	0	41
I. DIV	2	0	0	0	2
TOTALS	2535	24	18	0	2553
AIR WING 15	1221	5	25	0	1191

B.A. King
 B.A. KING, CWO, USN
 PERS OFF BY DIR OF THE C.O.

1000

1000

1000

1000

1000

USS CORAL SEA (CVA-43) ZONE DESCRIPTION -8H DATE TUESDAY 19 SEPTEMBER 19 67
(Day) (Date) (Month)

AT/PASSAGE FROM SPECIAL OPERATIONS AREA TO _____

POSITION	ZONE	TIME
0800		
L <u>19°01.0'N</u>	BY <u>4</u>	
λ <u>107°16.5'E</u>	BY <u>4</u>	

POSITION	ZONE	TIME
1200		
L <u>19°02.5'N</u>	BY <u>4</u>	
λ <u>107°12.0'E</u>	BY <u>4</u>	

POSITION	ZONE	TIME
2000		
L <u>18°48.0'N</u>	BY <u>4</u>	
λ <u>107°29.0'E</u>	BY <u>4</u>	

LEGEND: 1-CELESTIAL 2-ELECTRONIC 3-VISUAL 4-D. R.
--

REMARKS

00-04 STEAMING AS A UNIT OF TG 77.3 IN SPECIAL OPERATIONS AREA IN COMPANY WITH USS WALKER (DD-517) AND USS WAINWRIGHT (DLG-28) IN ACCORDANCE WITH COMSEVENTHFLT FIRST QUARTER EMPLOYMENT SCHEDULE. BASE COURSE 220, SPEED 10 KTS. SOPA IS COMCARDIV SEVEN (EMBARKEE CORAL SEA). OTC IS CTU 77.3.1 (COMMANDING OFFICER, CORAL SEA). CONDITION OF READINESS FOUR AND MATERIAL CONDITION YOKE ARE SET. SHIP IS DARKENED EXCEPT FOR NORMAL NAVIGATIONAL LIGHTS. 0200 C/C TO 020.

C. H. Schiend

C. H. SCHIEND, LTJG, USNR

04-08 UNDERWAY AS BEFORE. 0630 C/S TO 25 KTS. 0642 COMMENCED FLIGHT OPERATIONS, BASE COURSE 070, SPEED 20 KTS. 0651 SUSPENDED FLIGHT OPERATIONS, C/S TO 270, C/S TO 13 KTS. 0724 C/C TO 170*

G. H. Flavin

G. H. FLAVIN LT USN

08-12 UNDERWAY AS BEFORE. 0744 RESUMED FLIGHT OPERATIONS, BASE COURSE 075, SPEED 21 KTS. 0757 SUSPENDED FLIGHT OPERATIONS, C/S TO 085, C/S TO 12 KTS. 0811 RESUMED FLIGHT OPERATIONS, BASE COURSE 080, SPEED 12 KTS. 0815 SUSPENDED FLIGHT OPERATIONS, C/S TO 270, C/S TO 10 KTS. 0825 ASSUMED TACTICAL COMMAND OF THE USS T. E. CHANDLER (DD-717). 0911 WHILE WORKING ON THE FLIGHT DECK A03, J. M. HIGGENBOTHAM USN, RECEIVED A BLOW ON THE NECK AND SHOULDER WHEN A WING FLAP CAME DOWN AND STRUCK HIM. TREATMENT ADMINISTERED BY MEDICAL OFFICER. DISPOSITION: DUTY. 0939 RESUMED FLIGHT OPERATIONS, BASE COURSE 095, SPEED 13 KTS. 0955 SUSPENDED FLIGHT OPERATIONS, C/S TO 270, C/S TO 10 KTS. 1048 C/S TO 18 KTS. 1057 C/S TO 080. 1103 C/S TO 110. 1113 C/S TO 10 KTS. 1126 C/S TO 300. 1131 C/S TO 13 KTS.

*0730 MUSTERED THE CREW ON STATIONS SEE ATTACHED LIST OF ABSENTEES.

*1030 COMCARDIV 7 EMBARKED IN USS CORAL SEA (CVA 43) ASSUMED OTC.

R. N. Thompson

R. N. THOMPSON, LTJG, USNR

12-16 UNDERWAY AS BEFORE. 1153 RESUMED FLIGHT OPERATIONS, BASE COURSE 095, SPEED 25 KTS. 1159 SUSPENDED FLIGHT OPERATIONS, C/C TO 290, C/S TO 17 KTS. 1210 C/S TO 20 KTS. 1216 C/C TO 105. 1226 C/S TO 15 KTS. 1231 C/C TO 300. 1245 RESUMED FLIGHT OPERATIONS, BASE COURSE 090, SPEED 22 KTS. 1300 BRIG. GEN. J. R. CHAISSON, USMC, ARRIVED ONBOARD. 1312 SUSPENDED FLIGHT OPERATIONS, C/S TO 18 KTS. 1330 C/S TO 25 KTS. 1334 C/C TO 320. 1343 C/S TO 15 KTS. 1406 C/C TO 120. 1420 C/S TO 20 KTS. 1427 C/C TO 300. 1450 RESUMED FLIGHT OPERATIONS, BASE COURSE 090, SPEED 20 KTS. 1458 SUSPENDED FLIGHT OPERATIONS, C/C TO 275, C/S TO 15 KTS.

P. K. McKnight

P. K. MCKNIGHT JR LTJG USNR

16-18 UNDERWAY AS BEFORE. 1522 C/S TO 080, C/S TO 25 KTS. 1539 RESUMED FLIGHT OPERATIONS, BASE

EXAMINED

U. S. N. NAVIGATOR

USS CORAL SEA (CVA-43)

DATE TUESDAY 19 SEPTEMBER 19 67
(Day) (Date) (Month)

REMARKS-CONTINUED

COURSE 090, SPEED 20 KTS. 1550 SUSPENDED FLIGHT OPERATIONS, C/C TO 250. 1624 C/C TO 115 C/S TO 25 KTS. 1636 RESUMED FLIGHT OPERATIONS, BASE COURSE 090, SPEED 20 KTS. 1653 SUSPENDED FLIGHT OPERATIONS, C/C TO 250, C/S TO 20 KTS. 1714 C/C TO 270 C/S TO 20 KTS. 1725 C/S TO 15 KTS.

[Signature]

[Signature] LTJG, USNR

18-20 UNDERWAY AS BEFORE. 1801 C/S TO 20 KTS. 1815 RESUMED FLIGHT OPERATIONS, BASE COURSE 145, SPEED 26 KTS. 1826 COMPLETED FLIGHT OPERATIONS, C/C TO 175, C/S TO 13 KTS. 1828 ASSUMED TACTICAL COMMAND OF CHANDLER, WAINWRIGHT, AND WALKER. 1847 DARKENED SHIP EXCEPT FOR NORMAL NAVIGATIONAL LIGHTS.

[Signature]

[Signature] LTJG, USNR

20-24 UNDERWAY AS BEFORE. 2130 C/C TO 075, 2300 COMMENCED FLIGHT OPERATIONS, BASE COURSE 130, SPEED 18 KTS. SET LIGHTING MEASURE GREEN.

~~22~~ 2329 SUSPENDED FLIGHT OPERATIONS, C/C TO 180, C/S TO 25 KTS. SET NORMAL LIGHTING MEASURES.

[Signature]

[Signature] LT USA

EXAMINED:

[Signature] CDR

U. S. N. NAVIGATOR

USS CORAL SEA (CVA-43)
 FPO SAN FRANCISCO 96601

19 SEP 67

UNAUTHORIZED ABSENTEES:
 NONE

DEPT	ASSIGNED	LEAVE	TAD	UA	PRESENT
EXEC STAFF	97	1	4	0	92
AIR	379	1	1	0	377
IMA	75	1	0	0	74
COMM	113	1	2	0	110
DEN	9	0	0	0	9
ENG	708	3	3	0	702
MED	24	0	0	0	24
NAV	23	0	0	0	23
OPS	249	1	4	0	244
SUPP	299	13	2	0	284
WEAPS	465	1	3	0	461
USMC	56	0	2	0	54
TAD	53	0	0	0	53
CCD7	43	1	1	0	41
I DIV	12	0	0	0	12
TOTALS	2605	23	22	0	2560
AIR WING 15	1222	5	25	0	1192

B.A. Long
 B.A. LONG, CWO, USN
 PERS OFF BY DIR OF THE C.O.

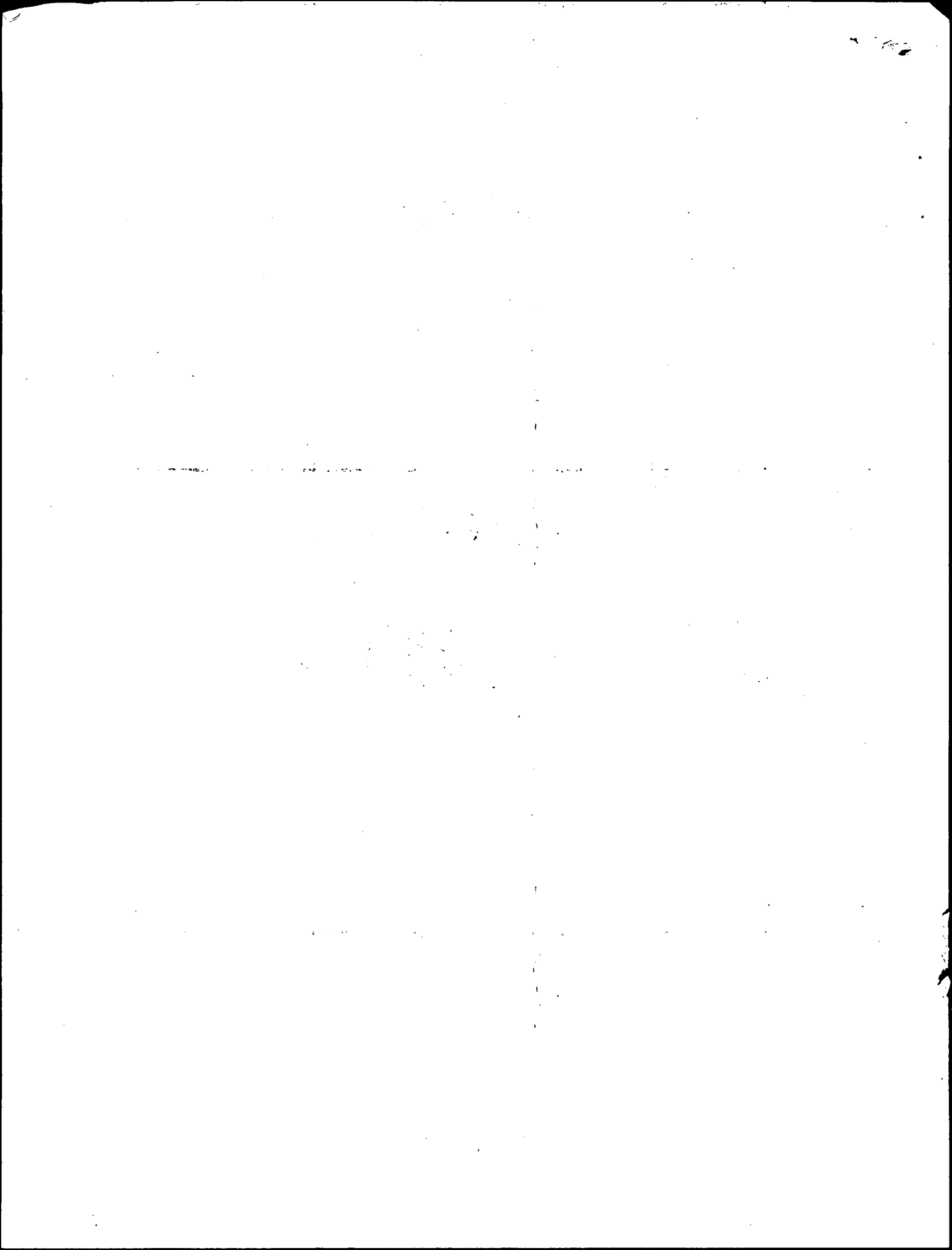

USS CORAL SEA (CVA-43) ZONE DESCRIPTION -8H DATE WEDNESDAY 20 19 SEPTEMBER 19 67
(Day) (Date) (Month)

AT/PASSAGE FROM SPECIAL OPERATIONS AREA TO _____

POSITION	ZONE	TIME
0800		
L 18°42'.0N	BY 4	
λ 107°21.5E	BY 4	

POSITION	ZONE	TIME
1200		
L 18°52'.4N	BY 4	
λ 107°04.9E	BY 4	

POSITION	ZONE	TIME
2000		
L 18°51'.0N	BY 2	
λ 107°10'.2E	BY 2	

LEGEND: 1-CELESTIAL 2-ELECTRONIC 3-VISUAL 4-D. R.
--

REMARKS

0804 STEAMING AS A UNIT OF TG 77.3 IN SPECIAL OPERATIONS AREA IN COMPANY WITH USS WALKER (DD-517), USS T.E. CHANDLER (DD-717) AND USS WAINWRIGHT (DLG-28) IN ACCORDANCE WITH COMSEVENTHFLT FIRST QUARTER EMPLOYMENT SCHEDULE. BASE COURSE 180, SPEED 25 KTS. SAPA IS COMCARDU SEVEN (EMBARKED CORAL SEA). OTC IS CTU 77.3.1 (COMMANDING OFFICER, CORAL SEA). CONDITION OF READINESS FOUR AND MATERIAL CONDITION YOKO ARE SET. SHIP IS DARKENED EXCEPT FOR NORMAL NAVIGATIONAL LIGHTS.

0819 RESUMED FLIGHT OPERATIONS, BASE COURSE 125, SPEED 13 KTS. 0856 SUSPENDED FLIGHT OPERATIONS, C/C TO 310. 0924 C/S TO 10 KTS

P.K. McKnight
P.K. MCKNIGHT JR LTJG USNR

04-08 UNDERWAY AS BEFORE. 0700 C/C TO 130. 0730 MUSTERED THE CREW ON STATIONS. SEE ATTACHED LIST OF ABSENTEES.

R.N. Thompson
R.N. THOMPSON, LTJG, USNR

08-12 UNDERWAY AS BEFORE. 0833 COMMENCED FLIGHT OPERATIONS, BASE COURSE 130, SPEED 10 KTS. BRIG. GEN. J.R. CHAISSON USMC DEPARTED THE SHIP. 0834 SUSPENDED FLIGHT OPERATIONS. 0837 DETACHED CHANDLER TO PROCEED ON DUTIES ASSIGNED. 0847 C/C TO 310, C/S TO 17 KTS. 0857 C/S TO 10 KTS. 1130 C/C TO 130.

R. Milner
R. MILNER, LTJG, USNR

12-16 UNDERWAY AS BEFORE. 1148 ASSUMED TACTICAL COMMAND OF USS MT. KATMAI (AE-16). 1206 RESUMED FLIGHT OPERATIONS, BASE COURSE 130, SPEED 10 KTS. 1207 SUSPENDED FLIGHT OPERATIONS. 1228 FORMED UNDERWAY REPLENISHMENT DISPOSITION, BASE COURSE 130, SPEED 12 KTS. 1246 CDR. BUTLER ASSUMED THE CONN. 1251 COMMENCED APPROACH PORT SIDE MT. KATMAI. 1254 RECEIVED FIRST MESSENGER. 1256 COMMENCED TRANSFER. 1306 RESUMED FLIGHT OPERATIONS, BASE COURSE 130, SPEED 12 KTS. 1307 SUSPENDED FLIGHT OPERATIONS. 1322 CDR. GADDY ASSUMED THE CONN. 1327 TRANSFER COMPLETED. 1345 ALL LINES CLEAR. MANEUVERED TO CLEAR THE DISPOSITION, SET COURSE 130, SPEED 10 KTS. DETACHED MT. KATMAI TO PROCEED ON DUTY ASSIGNED. 1348 THE OOD ASSUMED THE CONN. 1458 C/C TO 200. 1530 C/C TO 350.

C.H. Schield
C.H. SCHIELD, LTJG, USNR

16-18 UNDERWAY AS BEFORE. 1606 RESUMED FLIGHT OPERATIONS, BASE COURSE 100, SPEED 15 KTS. 1645 COMPLETED FLIGHT OPERATIONS, C/C TO 350. C/S TO 10 KTS. 1705 C/C TO 300.

EXAMINED

U. S. N. NAVIGATOR

USS CORAL SEA (CVA-43)

DATE WEDNESDAY 20 SEPTEMBER 19 67
(Day) (Date) (Month)

REMARKS-CONTINUED

[Signature]
G.H. FLAVIN LT USN

18-20 UNDERWAY AS BEFORE. 1849 DARKENED SHIP EXCEPT FOR NORMAL
NAVIGATIONAL LIGHTS.

[Signature]
P.K. MCKNIGHT SR LTJG USNR

20-24 UNDERWAY AS BEFORE. 2030 C/C TO 115. 2050 C/S
TO 13 KTS. 2246 ASSUMED TACTICAL COMMAND OF USS FRANK
KNOX (DD-742).

[Signature]
R.N. THOMPSON, LTJG, USNR.

EXAMINED:

[Signature] COR U. S. N. NAVIGATOR

USS CORAL SEA (CVA-43)
 FPO SAN FRANCISCO 96001

20 SEPTEMBER 1967

UNAUTHORIZED ABSENTEES:
 NONE

DEPT	ASSIGNED	LEAVE	TAD	UA	PRESENT
EXEC STAFF	97	1	2	0	94
AIR	379	1	1	0	377
IMA	75	1	0	0	74
CCM	113	1	2	0	110
DEN	9	0	0	0	9
ENG	708	3	3	0	702
MED	24	0	0	0	24
NAV	23	0	0	0	23
OPS	249	1	4	0	244
SUPP	299	13	2	0	284
WEAPS	465	1	3	0	461
USMC	56	0	2	0	54
TAD	53	0	0	0	53
CCD7	43	1	1	0	41
I DIV	12	0	0	0	12
TOTALS:	2605	23	20	0	2562
AIR WING 15	1223	5	25	0	1193

B.A. Long
 B.A. LONG, CWO, USN
 PERS OFF BY DIR OF THE C.O.

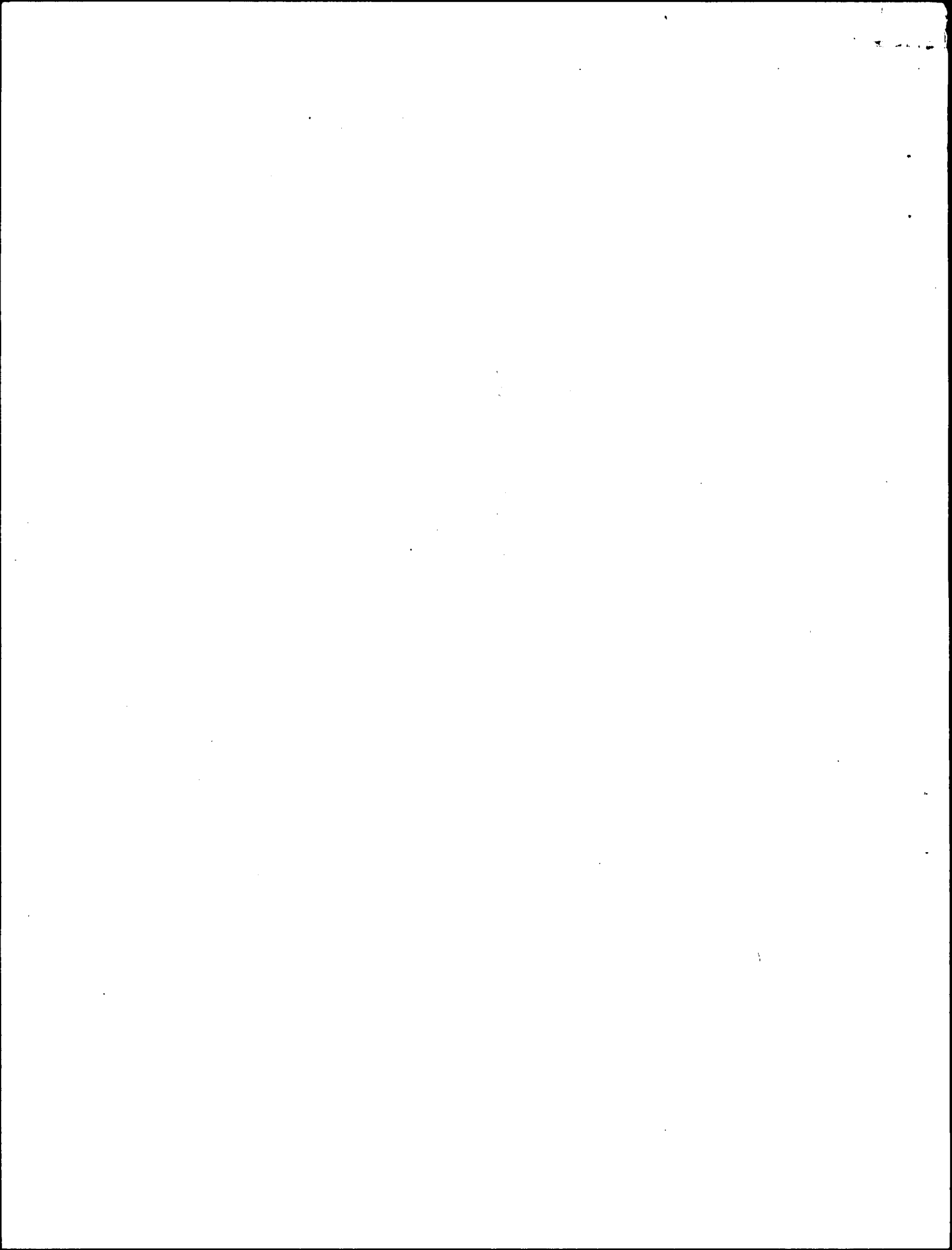

USS CORAL SEA (CUH-43) ZONE DESCRIPTION -8H DATE THURSDAY 21 SEPTEMBER 1967
(Day) (Date) (Month)

AT/PASSAGE FROM SPECIAL OPERATIONS AREA TO _____

POSITION	ZONE	TIME
0800 L 19°11.1'N	BY 4	
λ 107°13.1'E	BY 4	

POSITION	ZONE	TIME
1200 L 19°09.1'N	BY 4	
λ 107°22.0'E	BY 4	

POSITION	ZONE	TIME
2000 L 18°34.0'N	BY 2	
λ 107°13.0'E	BY 2	

LEGEND: 1-CELESTIAL 2-ELECTRONIC 3-VISUAL 4-D. R.
--

REMARKS

00-04 STEAMING AS A UNIT OF TG 77.3 IN SPECIAL OPERATIONS AREA IN COMPANY WITH USS T.E. CHANDLER (DD-717), USS KNOX (DD-742), USS WHINWRIGHT (DLG-28) AND USS WALKER (DD-517) IN ACCORDANCE WITH COMSEVENTHFLT FIRST QUARTER EMPLOYMENT SCHEDULE, BASE COURSE 115, SPEED 13 KTS. SOFA IS COMCARDIV SEVEN (EMBARKED CORAL SEA). OTC IS CTU 77.3.1 (COMMANDING OFFICER, CORAL SEA). CONDITION OF READINESS FOUR AND MATERIAL CONDITION YOKARE SET. SHIP IS DARKENED EXCEPT FOR NORMAL NAVIGATIONAL LIGHTS. 0100 C/C TO 310.

J. Milhizer
J. MILHIZER, LTJG, USN

04-08 UNDERWAY AS BEFORE. 0530 COMCARDIV SEVEN EMBARKED IN CORAL SEA ASSUMED OTC. FORMED CARRIER FORMATION 40V, FORMATION AXIS 150. FORMATION GUIDE IS CORAL SEA. 0609 C/C TO 210. 0612 C/C TO 240. 0629 C/C TO 060. 0643 COMMENCED FLIGHT OPERATIONS, BASE COURSE 240, SPEED 25 KTS. 0657 SUSPENDED FLIGHT OPERATIONS, C/C TO 080. 0659 ROTATED FORMATION AXIS TO 200. 0730 MUSTERED THE CREW ON STATIONS, SEE ATTACHED LIST OF ABSENTEES. 0740 RESUMED FLIGHT OPERATIONS, BASE COURSE 230, SPEED 27 KTS.

C. H. Schield
C. H. SCHIELD, LTJG, USN

08-12 UNDERWAY AS BEFORE. 0742 SUSPENDED FLIGHT OPERATIONS, C/C TO 030. 0808 C/S TO 17 KTS. 0816 C/S TO 23 KTS. 0829 RESUMED FLIGHT OPERATIONS, BASE COURSE 245. 0851 SUSPENDED FLIGHT OPERATIONS, C/C TO 090, C/S TO 17 KTS. 0905 C/S TO 23 KTS. 0908 C/C TO 065. 0922 C/S TO 17 KTS. 0932 C/C TO 090. 0942 RESUMED FLIGHT OPERATIONS, BASE COURSE 255, SPEED 24 KTS. 1005 SUSPENDED FLIGHT OPERATIONS, C/C TO 110, C/S TO 17 KTS. 1105 C/C TO 230, C/S TO 27 KTS.

C. H. Flavin
C. H. FLAVIN, LT USN

12-16 UNDERWAY AS BEFORE. 1128 C/C TO 000. 1145 RESUMED FLIGHT OPERATIONS, BASE COURSE 230, SPEED 31 KTS. 1156 SUSPENDED FLIGHT OPERATIONS, C/C TO 045, C/S TO 17 KTS. 1253 RESUMED FLIGHT OPERATIONS, BASE COURSE 240, SPEED 31 KTS. 1322 SUSPENDED FLIGHT OPERATIONS, C/C TO 080, C/S TO 25 KTS. 1345 WHILE MOVING DROP TANKS, AA R.B. HEATON, TB315192, USN, SUFFERED A FRACTURE OF THE GREAT RIGHT TOE WHEN ONE OF THE TANKS FELL ON HIS RIGHT FOOT. TREATMENT ADMINISTERED BY THE MEDICAL OFFICER. DISPOSITION: NO DUTY 48 HOURS. 1357 RESUMED FLIGHT OPERATIONS, BASE COURSE 240, SPEED 27 KTS. 1358 COMMANDING OFFICER, CORAL SEA, WAS DESIGNATED OTC OF TG 77.3 AND TG 77.5. 1443 SUSPENDED FLIGHT OPERATIONS, C/C TO 060, C/S TO 25 KTS. 1452 C/S TO 20 KTS.

P. K. McNaught
P. K. MCNAUGHT, LTJG, USN

EXAMINED

U. S. N. NAVIGATOR

USS CORAL SEA (CVA-43)

DATE THURSDAY 21 SEPTEMBER 1967
(Day) (Date) (Month)

REMARKS—CONTINUED

P.K. MCKNIGHT JR LTJG USNR
16-18 UNDERWAY AS BEFORE. 1610 RESUMED FLIGHT OPERATIONS, BASE COURSE 240, SPEED 31 KTS. 1728 SUSPENDED FLIGHT OPERATIONS, C/C TO 350, C/S TO 25 KTS.

R.N. THOMPSON, LTJG, USNR
18-20 UNDERWAY AS BEFORE. 1736 C/C TO 350 1755 C/S TO 30 KTS. 1800 RESUMED FLIGHT OPERATIONS, BASE COURSE 190, SPEED 30 KTS. 1802 SUSPENDED FLIGHT OPERATIONS. 1820 RESUMED FLIGHT OPERATIONS, BASE COURSE 195, SPEED 29 KTS. 1830 COM CARDIN SEVEN ASSUMED OTC. 1836 WHILE WORKING ON AN AIRCRAFT ADJ3 C.B. HARMON 770 79 10 USN RECEIVED SEVERE CONTUSIONS TO HIS RIGHT FOOT AND ANKLE WHEN AIRCRAFT WAS MOVED AND RAN OVER HIS FOOT. TREATMENT ADMINISTERED BY MEDICAL OFFICER. DISPOSITION: ADMITTED TO SICK BAY. 1844 DARKENED SAIP EXCEPT FOR NORMAL NAVIGATIONAL LIGHTS. 1858 COMPLETED FLIGHT OPERATIONS C/C TO 040. 1926 C/C TO 190. 1939 C/C TO 020.

C.H. SCHIELD, LTJG, USNR
20-24 UNDERWAY AS BEFORE. 1954 C/C TO 020. 2003 C/C TO 120. 2018 SHIPS IN FORMATION MANEUVERED TO TAKE ASSIGNED STATIONS IN REPLENISHMENT FORMATION 60. 2020 FORMED UNDERWAY REPLENISHMENT DISPOSITION, BASE COURSE 150, SPEED 12 KTS. 2030 CDR WARD ASSUMED THE CONN. 2038 COMMENCED APPROACH PORT SIDE OF USS MISPELLION (AO-105). 2052 RECEIVED FIRST FUEL HOSE. 2057 COMMENCED RECEIVING FUEL. 2120 LCDR OPPEDAHL ASSUMED THE CONN. 2145 RECEIVED REPORT THAT AT 2100 WHILE BREAKING DOWN AIRCRAFT, AN R.S. BURNS, 797 04 01, USN, RECEIVED A THREE INCH LACERATION OF THE TOP OF HIS HEAD WHEN HE BUMPED THE ORDNANCE HANGING FROM AIRCRAFT WING. TREATMENT ADMINISTERED BY MEDICAL OFFICER. DISPOSITION: DUTY. 2200 CAP GADDY ASSUMED THE CONN. * 2218 ALL LINES AND HOSES CLEAR. MANEUVERED TO CLEAR THE DISPOSITION, SET COURSE 135, SPEED 12 KTS. 2230 FORMED UNDERWAY REPLENISHMENT DISPOSITION, BASE COURSE 150, SPEED 12 KTS. 2307 COMMENCED APPROACH PORT SIDE USS VESUVIUS (AE-15). 2325 RECEIVED FIRST MESSENGER. 2328 COMMENCED TRANSFER. * 2210 REFUELING COMPLETED.

C.H. SCHIELD
C. H. SCHIELD, LTJG, USNR

EXAMINED:

[Signature] CDR U. S. N. NAVIGATOR

USS CORAL SEA (CVA-43)
 FPO SAN FRANCISCO 96601

21 SEPTEMBER 1967

UNAUTHORIZED ABSENTEES:

NONE

DEPT	ASSIGNED	LEAVE	TAD	UA	PRESENT
EXEC STAFF	97	1	2	0	94
AIR	378	1	1	0	376
IMA	75	1	0	0	74
COMM	113	1	2	0	110
DEN	9	0	0	0	9
ENG	711	3	3	0	705
MED	24	0	0	0	24
NAV	23	0	0	0	23
OPS	248	1	4	0	243
SUPP	299	13	2	0	284
WEAPS	472	1	3	0	468
USMC	56	0	2	0	54
TAD	53	0	0	0	53
CCD?	43	1	1	0	41
I DIV	2	0	0	0	2
TOTALS:	2603	23	20	0	2560
AIR WING 15	1224	5	29	0	1190

B.A. Long
 B.A. LONG, CWO, USN
 PERS OFF BY DIR OF THE C.O.

[The body of the document contains extremely faint and illegible text, likely bleed-through from the reverse side of the page. The text is scattered across the page and cannot be transcribed accurately.]

USS CORAL SEA (CVA-43) ZONE DESCRIPTION 8H DATE FRIDAY 22 SEPTEMBER 19 67
(Day) (Date) (Month)

AT/PASSAGE FROM SPECIAL OPERATIONS AREA TO _____

POSITION	ZONE	TIME
0800		
L 18°53.5'N	BY 4	
λ 107°14.8'E	BY 4	

POSITION	ZONE	TIME
1200		
L 18°55.0'N	BY 4	
λ 107°21.0'E	BY 4	

POSITION	ZONE	TIME
2000		
L 18°36.5'N	BY 4	
λ 107°37.0'E	BY 4	

LEGEND: 1-CELESTIAL 2-ELECTRONIC 3-VISUAL 4-D. R.
--

REMARKS

08-04 STEAMING AS A UNIT OF TG 77.0/77.3 IN SPECIAL OPERATIONS AREA IN COMPANY WITH USS INTREPID (CVS-11), USS MISPELLION (AO-105), USS VESUVIUS (AE-15), USS WAINWRIGHT (DLG-28), USS T.E. CHANDLER (DD-717), USS JENKINS (DD-447), USS BAUSELL (DD-845), USS AGERHOLM (DD-826), USS WALKER (DD-517), AND USS FRANK KNOX (DDR-742) IN ACCORDANCE WITH COMSEVENTHFLT FIRST QUARTER EMPLOYMENT SCHEDULE. BASE COURSE 150, SPEED 12 KTS. SOPA IS COMCARDIV SEVEN (EMBARKEED CORAL SEA). OTC IS CTG 77.0/77.3 (EMBARKEED CORAL SEA). CONDITION OF READINESS FOUR, AND MATERIAL CONDITION YOKE ARE SET. SHIP IS DARKENED EXCEPT FOR NORMAL NAVIGATIONAL LIGHTS. 2341 LCDR OPPEDAHL ASSUMED THE CONN. 0416 LCDR PHILLIPS ASSUMED THE CONN. 0446 TRANSFER COMPLETED. 0456 ALL LINES CLEAR. VESUVIUS MANEUVERED TO CLEAR THE DISPOSITION. 0459 THE OOD ASSUMED THE CONN. 0700 DETACHED MISPELLION AND VESUVIUS TO PROCEED ON DUTY ASSIGNED. *0714 C/C TO 240, C/S TO 14 KTS. 0715 C/C TO 340, 0717 C/S TO 18 KTS. 0725 C/S TO 25 KTS. *0710 FORMED CARRIER FORMATION 40V, FORMATION AXIS 150. FORMATION GUIDE IS CORAL SEA IN STATION ALPHA.

[Signature]
G.H. FLAVIN LT USN

04-08 UNDERWAY AS BEFORE. 0400 C/C TO 350 0459 C/C TO 155. 0619 COMMENCED FLIGHT OPERATIONS, BASE COURSE 180, SPEED 30 KTS. 0621 SUSPENDED FLIGHT OPERATIONS, C/C TO 000, C/S TO 25 KTS. 0634 RESUMED FLIGHT OPERATIONS, BASE COURSE 180, SPEED 31 KTS. 0643 SUSPENDED FLIGHT OPERATIONS, C/C TO 000, C/S TO 25 KTS. 0704 OTC DETACHED WALKER AND JENKINS TO PROCEED ON DUTY ASSIGNED. 0705 CTO 77.3.1 (COMMANDING OFFICER, CORAL SEA) ASSUMED OTC. 0730 MUSTERED THE CREW ON STATIONS. SEE ATTACHED LIST OF ABSENTEES. 0735 RESUMED FLIGHT OPERATIONS, BASE COURSE 190, SPEED 31 KTS.

[Signature]
P.K. MCKNIGHT JR LTJG USN

08-12 UNDERWAY AS BEFORE. 0758 SUSPENDED FLIGHT OPERATIONS, C/C TO 010, C/S TO 17 KTS. 0906 RESUMED FLIGHT OPERATIONS, BASE COURSE 170, SPEED 31 KTS. 0939 SUSPENDED FLIGHT OPERATIONS, C/C 000, C/S TO 17 KTS. 0945 DETACHED TG 77.5, CONSISTING OF INTREPID, AGERHOLM, AND BAUSELL, TO DUTIES ASSIGNED. 1030 RESUMED FLIGHT OPERATIONS, BASE COURSE 200, SPEED 31 KTS. 1057 SUSPENDED FLIGHT OPERATIONS, C/C TO 310, C/S TO 17 KTS. 1122 C/C TO 110, C/S TO 25 KTS.

[Signature]
K.N. THOMPSON LTJG USN

12-16 UNDERWAY AS BEFORE. 1201 RESUMED FLIGHT OPERATIONS, BASE COURSE 220, SPEED 28 KTS. 1230 SUSPENDED FLIGHT OPERATIONS, C/C TO 130, C/S TO 25 KTS. 1256 C/C TO 100, 1330 RESUMED FLIGHT

EXAMINED

U. S. N. NAVIGATOR

USS CORAL SEA (CVA-43)

DATE FRIDAY 22 SEPTEMBER 1967
(Day) (Date) (Month)

REMARKS-CONTINUED

OPERATIONS BASE COURSE 270° SPEED 27 KTS 1356 SUSPENDED FLIGHT OPERATIONS C/C TO 100° C/S TO 20 KTS. 1447 RESUMED FLIGHT OPERATIONS BASE COURSE 320° SPEED 27 KTS. 1521 SUSPENDED FLIGHT OPERATIONS C/C TO 160° C/S TO 17 KTS.

J. Milhizer
J. MILHIZER, LTJG, USNR

16-18 UNDERWAY AS BEFORE. 1629 ~~RU~~ RESUMED FLIGHT OPERATIONS, BASE COURSE 030°, SPEED 29 KTS. 1703 SUSPENDED FLIGHT OPERATIONS, C/C TO 250°, C/S TO 17 KTS.

C.H. Schield
C.H. SCHIELD, LTJG, USNR

18-20 UNDERWAY AS BEFORE. 1801 RESUMED FLIGHT OPERATIONS, BASE COURSE 045, SPEED 15 KTS. 1820 SUSPENDED FLIGHT OPERATIONS, C/C TO 330°, C/S TO 13 KTS. 1821 ASSUMED TACTICAL COMMAND OF THE USS GRAFFIAS (AF-29). 1833 ~~C/C TO 200°~~, 1840 C/C TO 150°, 1845 C/C TO 175°. 1849 DARKENED SHIP EXCEPT FOR NORMAL NAVIGATIONAL LIGHTS, 1851 C/C TO 150°. 1910 RESUMED FLIGHT OPERATIONS, BASE COURSE 060°. 1911 COMPLETED FLIGHT OPERATIONS, C/C TO 150°, C/S TO 20 KTS. 1926 C/S TO 25 KTS. 1931 COMMANDING OFFICER ASSUMED THE CONN. 1932 FORMED UNDERWAY REPLENISHMENT DISPOSITION, BASE COURSE 150°, SPEED 12 KTS. 1936 COMMENCED APPROACH PORT SIDE GRAFFIAS.

G.H. Flavin
G.H. FLAVIN, LTJG, USNR

20-24 UNDERWAY AS BEFORE. 1941 RECEIVED FIRST MESSENGER. 1945 COMMENCED TRANSFER. 1955 CDR WARD ASSUMED THE CONN. 2026 CDR BOTT ASSUMED THE CONN. 2055 CDR GADDY ASSUMED THE CONN. 2120 DETACHED KNOX TO PROCEED ON DUTY ASSIGNED. 2126 TRANSFER COMPLETED. 2130 ALL LINES CLEAR. MANEUVERED TO CLEAR THE DISPOSITION, SET COURSE 330°, SPEED 12 KTS. 2136 OOD ASSUMED THE CONN. 2304 C/C TO 000°.

P.K. McKnight
P.K. MCKNIGHT, LTJG, USNR

EXAMINED:

J. Butler CDR U. S. N. NAVIGATOR

U.S. CORV. SIA (CV 113)
 FPO SAN FRANCISCO 94301

22 SEP 1968

UNAUTHORIZED ABSENTEES:
 NONE

DEPT	ASSIGNED	YR/MA	WAO	WAO	PERCENT
EXEC STAFF	97	1	2	0	94
AIR	378	1	1	0	376
ITA	75	1	0	0	74
CCRM	113	1	2	0	110
DEN	9	0	0	0	9
ENG	711	3	3	0	705
MED	24	0	0	0	24
NAV	23	0	0	0	23
CPS	248	1	4	0	243
SUPP	299	13	2	0	284
WEAPS	472	1	3	0	468
USMC	56	0	2	0	54
TAD	55	0	0	0	55
CCD7	43	1	1	0	41
I DIV	2	0	0	0	2
TOTALS:	2605	23	20	0	2562
AIR WING 15	1226	5	26	0	1195

BA [Signature]
 S.A. [Signature], CWO, USN
 PERS OFF BY DIR OF THE C.C.

LATE MUSTER:
 CPS-0815

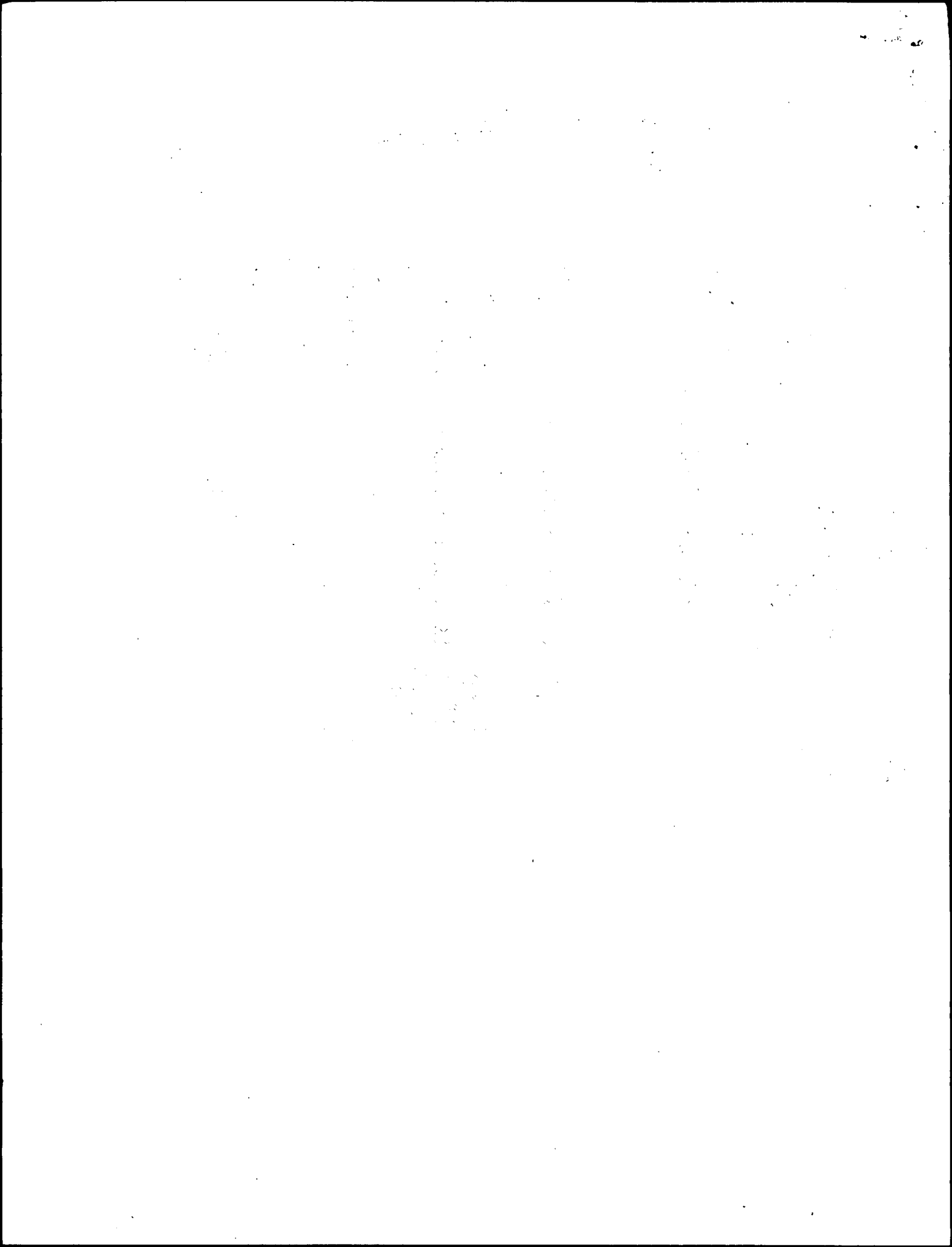

USS CORAL SEA (CVA-43) ZONE DESCRIPTION 8H DATE SATURDAY 23 SEPTEMBER 19 67
(Day) (Date) (Month)

AT/PASSAGE FROM SPECIAL OPERATIONS AREA TO _____

POSITION	ZONE	TIME
0800		
L 19°07'00" N	BY 4	
λ 107°09'00" E	BY 4	

POSITION	ZONE	TIME
1200		
L 18°16'00" N	BY 2	
λ 107°25'00" E	BY 2	

POSITION	ZONE	TIME
2000		
L 17°35'00" N	BY 4	
λ 107°33'00" E	BY 4	

LEGEND: 1-CELESTIAL 2-ELECTRONIC 3-VISUAL 4-D. R.
--

REMARKS

00-04 STEAMING AS A UNIT OF TG 77.3 IN SPECIAL OPERATIONS AREA IN COMPANY WITH USS GRAFFIAS (AF-29), USS WAINWRIGHT (DLG-28), USS JENKINS (DD-447), AND USS T.E. CHANDLER (DD-717), IN ACCORDANCE WITH COMSEVENTHFLT FIRST QUARTER EMPLOYMENT SCHEDULE, BASE COURSE 000, SPEED 13 KTS, SOPA IS COMCARDIV SEVEN (EMBARKED CORAL SEA). OTC IS ^{CVA}ETG 77.3.1 (EMBARKED ^RCORAL SEA). CONDITION OF READINESS FOUR AND MATERIAL CONDITION YOKE ARE SET. SHIP IS DARKENED EXCEPT FOR NORMAL NAVIGATIONAL LIGHTS. 1210 DETACHED GRAFFIAS TO DUTIES ASSIGNED. 0100 C/C TO 210. 0300 C/C TO 340.

R. N. Thompson
R. N. THOMPSON, LTJG, USNR

04-08 UNDERWAY AS BEFORE. 0440 ASSUMED TACTICAL COMMAND OF TG 77.5. 0552 C/C TO 025. 0615 COMMENCED FLIGHT OPERATIONS, BASE COURSE 025, SPEED 13 KTS. 0618 SUSPENDED FLIGHT OPERATIONS. 0636 C/C TO 180. 0645 C/C TO 210. 0729 RESUMED FLIGHT OPERATIONS, BASE COURSE 025, SPEED 10 KTS. 0730 MUSTERED THE CREW ON STATIONS. SEE ATTACHED LIST OF ABSENTEES.

T. J. Milhizer
T. J. MILHIZER, LTJG, USNR

08-12 UNDERWAY AS BEFORE. 0745 SUSPENDED FLIGHT OPERATIONS, C/C TO 180. 0843 C/C TO 030. 0914 C/C TO 160. 0920 C/S TO 20 KTS. 0934 C/C TO 180. 1027 C/C TO 170. 1127 C/C TO 145.

C. H. Schield
C. H. SCHIELD, LTJG, USNR

12-16 UNDERWAY AS BEFORE. 1200 DETACHED USS T.E. CHANDLER ON DUTIES ASSIGNED. 1223 C/S 21 KTS. 1226 C/C 055. 1239 RESUMED FLIGHT OPERATIONS, BASE COURSE 060, SPEED 25 KTS. 1244 SUSPENDED FLIGHT OPERATIONS, C/C 240, C/S 15 KTS. 1341 C/C 150. 1352 C/S 20 KTS. 1359 RESUMED FLIGHT OPERATIONS, BASE COURSE 055, SPEED 20 KTS. 1416 SUSPENDED FLIGHT OPERATIONS, C/S 13 KTS. 1436 C/C 230. 1520 RESUMED FLIGHT OPERATIONS, BASE COURSE 050, SPEED 20 KTS.

G. H. Flavin
G. H. FLAVIN, LT USN

16-18 UNDERWAY AS BEFORE. 1544 SUSPENDED FLIGHT OPERATIONS, C/C TO 160, C/S TO 13 KTS. 1659 RESUMED FLIGHT OPERATIONS, BASE COURSE 060, SPEED 20 KTS. 1717 SUSPENDED FLIGHT OPERATIONS, C/C TO 150, C/S TO 13 KTS.

P. K. McKnight
P. K. MCKNIGHT, SR, LTJG, USNR

18-20 UNDERWAY AS BEFORE. 1818 RESUMED FLIGHT OPERATIONS, BASE COURSE 065, SPEED 14 KTS. 1841 DARKENED SHIP EXCEPT FOR NORMAL NAVIGATIONAL LIGHTS. 1855 COMPLETED FLIGHT OPERATIONS, C/C TO 330, C/S TO 13 KTS. 1859 DETACHED

EXAMINED

U. S. N. NAVIGATOR

USS CORAL SEA (CVA-43)

DATE SATURDAY 23 SEPTEMBER 1967
(Day) (Date) (Month)

REMARKS-CONTINUED

TG 77.5 ON DUTIES ASSIGNED.

R. N. Thompson
R. N. THOMPSON, LTJG, USNRC

20-24 UNDERWAY AS BEFORE.

R. M. Milhizer
R. M. MILHIZER, LTJG, USNRC

EXAMINED:

D. Butler CDR U. S. N. NAVIGATOR

USS CORAL SEA (CVA-43)
 FPO SAN FRANCISCO, 96601

23 SEPTEMBER 1967

UNAUTHORIZED ABSENTEES:
 NONE

DEPT	ASSIGNED	LEAVE	TAD	UA	PRESENT
EXEC STAFF	97	1	2	0	94
AIR	378	1	2	0	375
IMA	75	1	0	0	74
COMM	112	1	2	0	109
DEN	9	0	0	0	9
ENG	711	4	3	0	704
MED	24	0	0	0	24
NAV	23	0	0	0	23
OPS	248	1	5	0	242
SUPP	298	13	2	0	283
WEAPS	472	1	4	0	467
USMC	56	0	1	0	55
TAD	55	0	0	0	55
CCD7	43	1	1	0	41
I DIV	2	0	0	0	2
TOTALS:	2603	24	22	0	2557
AIR WING 15	1226	5	26	0	1195

B. A. Long
 B. A. LONG, EWO, USN
 PERS OFF BY DIR OF THE C.O.



100

USS CORAL SEA (CUA-43) ZONE DESCRIPTION - 8 H DATE SUNDAY 24 SEPTEMBER 19 67
(Day) (Date) (Month)

AT/PASSAGE FROM SPECIAL OPERATIONS AREA TO _____

POSITION	ZONE	TIME
0800		
L 18°22.0' N	BY 4	
λ 107°17.2' E	BY 4	

POSITION	ZONE	TIME
1200		
L 18°28.5' N	BY 4	
λ 106°55.6' E	BY 4	

POSITION	ZONE	TIME
2000		
L 18°11.0' N	BY 4	
λ 107°28.8' E	BY 4	

LEGEND: 1-CELESTIAL 2-ELECTRONIC 3-VISUAL 4-D. R.
--

REMARKS

00-04 STEAMING AS A UNIT OF TG 77.3 IN SPECIAL OPERATIONS AREA IN COMPANY WITH USS WAINWRIGHT (DLG-28) IN ACCORDANCE WITH COMSEVENTHFLT FIRST QUARTER EMPLOYMENT SCHEDULE. BASE COURSE 330, SPEED 13 KTS. SOPA IS COMCARDIV SEVEN (EMBARKED CORAL SEA). OTC IS CTU 77.3.1 (COMMANDING OFFICER, CORAL SEA). CONDITION OF READINESS FOUR AND MATERIAL CONDITION YOKE ARE SET. SHIP IS DARKENED EXCEPT FOR NORMAL NAVIGATIONAL LIGHTS. 0000 C/C TO 150. 0200 C/C TO 330.

C. H. Schield

C. H. SCHIELD, LTJG, USNR

04-08 UNDERWAY AS BEFORE. 0400 C/C TO 150. 0445 ASSUMED TACTICAL COMMAND OF USS INTREPID (CVS-11), USS JENKINS (DD-447), AND USS BAUSELL (DD-845). 0453 FORMED FORMATION 40V. GUIDE IS CORAL SEA IN STATION A. OTC IS CTU 77.3.1. FORMATION AXIS IS 090. 0532 C/S TO 20 KTS. 0551 C/S TO 13 KTS. 0620 C/C TO 240. 0640 COMMENCED FLIGHT OPERATIONS, BASE COURSE 045, SPEED 20 KTS. 0643 SUSPENDED FLIGHT OPERATIONS, C/C TO 270, C/S TO 13 KTS. 0730 MUSTERED THE CREW ON STATIONS. SEE ATTACHED LIST OF ABSENTEES.

G. H. Flavin

G. H. FLAVIN, LT USN

08-12 UNDERWAY AS BEFORE. 0800 RESUMED FLIGHT OPERATIONS, BASE COURSE 045, SPEED 23 KTS. 0821 SUSPENDED FLIGHT OPERATIONS, C/C TO 215, C/S TO 20 KTS. 0839 C/C TO 270. 0928 RESUMED FLIGHT OPERATIONS, BASE COURSE 080, SPEED 17 KTS. 1001 SUSPENDED FLIGHT OPERATIONS, C/C TO 270, C/S TO 20 KTS. 1106 RESUMED FLIGHT OPERATIONS, BASE COURSE 100, SPEED 23 KTS. 1117 SUSPENDED FLIGHT OPERATIONS, C/C TO 300, C/S TO 15 KTS.

P. K. McKnight

P. K. MCKNIGHT, SR LTJG USNR

12-16 UNDERWAY AS BEFORE. 1229 RESUMED FLIGHT OPERATIONS, BASE COURSE 085, SPEED 20 KTS. 1247 SUSPENDED FLIGHT OPERATIONS, C/C TO 045, C/S TO 15 KTS. 1326 C/C TO 250. 1346 C/S TO 17 KTS. 1356 RESUMED FLIGHT OPERATIONS, BASE COURSE 080, SPEED 20 KTS. 1357 SUSPENDED FLIGHT OPERATIONS, C/S TO 15 KTS. 1403 C/C TO 210. 1425 C/S TO 17 KTS. 1427 C/C TO 080. 1500 EXERCISED THE CREW AT GENERAL QUARTERS. 1526 RESUMED FLIGHT OPERATIONS, BASE COURSE 080, SPEED 15 KTS. 1527 SUSPENDED FLIGHT OPERATIONS, C/S TO 13 KTS.

R. N. Thompson

R. N. THOMPSON, LTJG, USNR.

16-18 UNDERWAY AS BEFORE. 1616 SECURED FAF FROM GENERAL QUARTERS DRILL. 1620 C/C TO 250. 1647 C/S TO 20 KTS. 1655 RESUMED FLIGHT OPERATIONS, BASE COURSE,

EXAMINED

U. S. N. NAVIGATOR

USS CORAL SEA (CVA-43)

DATE SUNDAY 24 SEPTEMBER 1967
(Day) (Date) (Month)

REMARKS-CONTINUED

1000, SPEED 13 KTS. 1712 SUSPENDED FLIGHT OPERATIONS, C/C TO 230, C/S TO 15 KTS.

R. J. Milhizer
R. J. MILHIZER, LTJG, USN

18-20 UNDERWAY AS BEFORE. 1815 COMMENCED RESUMED FLIGHT OPERATIONS, BASE COURSE 100, SPEED 10 KTS, 1822 ASSUMED TACTICAL COMMAND OF USS CHIPOLA (AO-63). 1830 SUSPENDED FLIGHT OPERATIONS, C/C TO 280, C/S TO 10 KTS. 1840 DETACHED INTREPID AND BAUSELL TO PROCEED ON DUTY ASSIGNED. 1841 DARKENED SHIP EXCEPT FOR NORMAL NAVIGATIONAL LIGHTS. 1906 FORMED UNDERWAY REPLENISHMENT DISPOSITION, BASE COURSE 100, SPEED 12 KTS. *1917 COMMENCED APPROACH PORT SIDE CHIPOLA. 1930 RECEIVED FIRST FUEL HOSE 1937 COMMENCED RECEIVING FUEL *1910 CDR WARD ASSUMED THE CONN

C. H. Schield
C. H. SCHIELD, LTJG, USN

20-24 UNDERWAY AS BEFORE. 1940 RESUMED FLIGHT OPERATIONS. 1950 COMPLETED FLIGHT OPERATIONS. 1957 DETACHED JENKINS TO PROCEED ON DUTY ASSIGNED. 2005 CDR GADDY ASSUMED THE CONN. 2021 CDR SMITH ASSUMED THE CONN. 2102 CDR WORCHESEK ASSUMED THE CONN. 2112 REFUELING COMPLETED. 2117 ASSUMED TACTICAL COMMAND OF USS FRANK KNOX (DDR-742). 2127 ALL LINES AND HOSES CLEAR. 2136 THE OUP ASSUMED THE CONN. 2340 C/C 2137 MANEUVERED TO TAKE STATION BEARING 010, DISTANCE ONE MILE FROM THE GUIDE. 2300 C/C TO 350, C/S TO 13 KTS.

G. H. Flavin
G. H. FLAVIN LT USN

EXAMINED:

D. Butler CDR U. S. N. NAVIGATOR

USS CORAL SEA (CV-43)
 FPO S F FRANCISCO, 96601

24 SEPTEMBER 1967

UNAUTHORIZED ABSENTEES:
 NONE

DEPT	ASSIGNED	LEAVE	TAD	UA	PRESENT
EXEC STAFF	97	1	2	0	94
AIR	378	1	2	0	375
IHA	75	1	0	0	74
COMM	110	1	2	0	107
DEN	9	0	0	0	9
ENG	710	4	3	0	703
MED	24	0	0	0	24
NAV	23	0	0	0	23
OPS	248	1	5	0	242
SUPP	298	13	2	0	283
WEAPS	472	1	4	0	467
USMC	56	0	1	0	55
TAD	55	0	0	0	55
CCD7	43	1	1	0	41
I DIV	2	0	0	0	2
TOTALS:	2600	24	22	0	2554
AIR WING 15	1222	4	27	0	1191

B. A. Long
 B. A. LONG, TWO, USN
 PERS OFF BY DIR OF THE C.O.

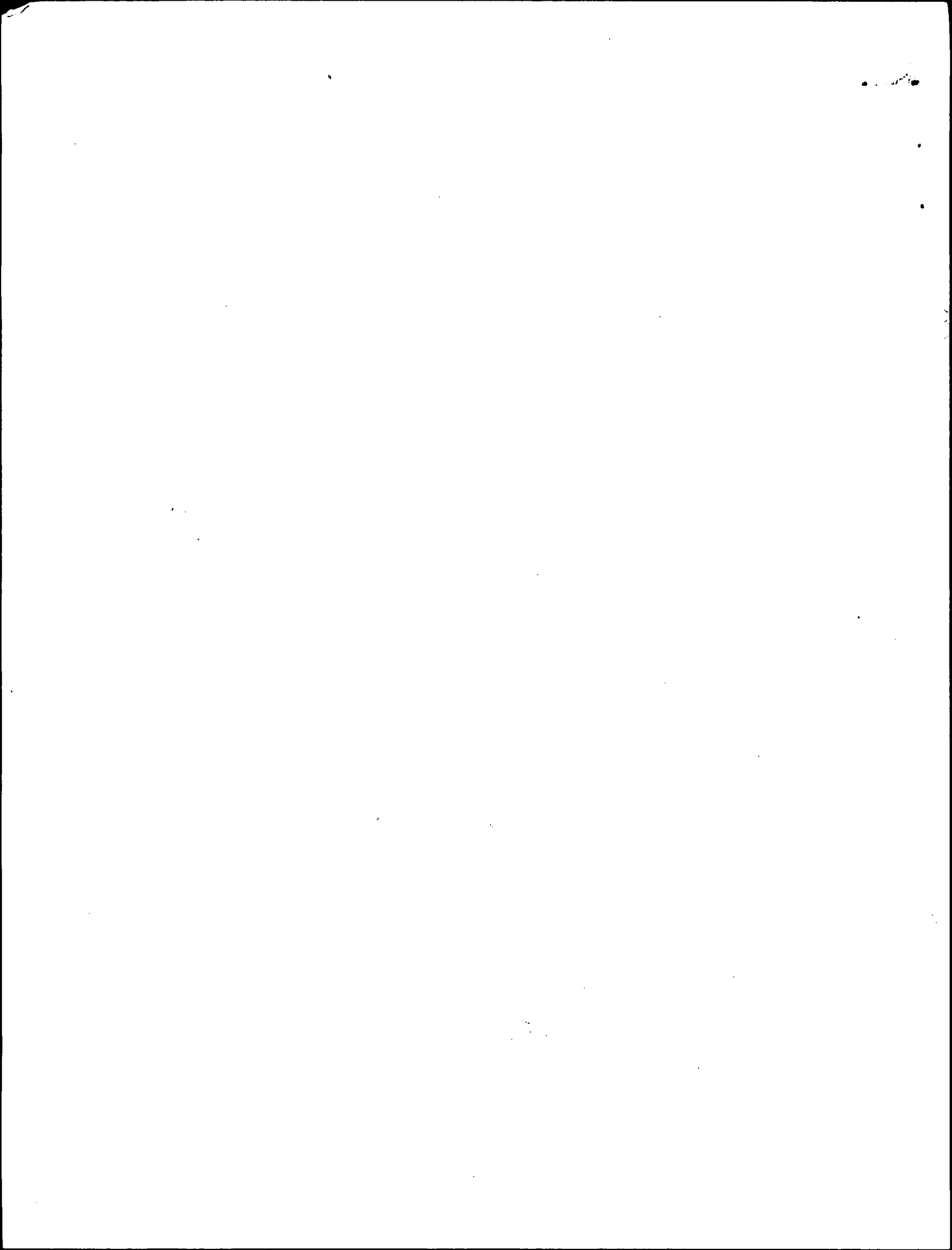

USS CORAL SEA (CVA-43) ZONE DESCRIPTION -8H DATE Monday 25 September 19 67
(Day) (Date) (Month)

AT/PASSAGE FROM SPECIAL OPERATIONS AREA TO _____

POSITION	ZONE	TIME
0800 L 18° 57' 0N	BY	4
λ 107° 33.5'E	BY	4

POSITION	ZONE	TIME
1200 L 19° 03' 0N	BY	4
λ 107° 23' 0E	BY	4

POSITION	ZONE	TIME
2000 L 18° 55' 0N	BY	4
λ 107° 18' 0E	BY	4

LEGEND: 1-CELESTIAL 2-ELECTRONIC 3-VISUAL 4-D. R.
--

REMARKS

00-04 STEAMING AS A UNIT OF TG 77.3 IN SPECIAL OPERATIONS AREA IN COMPANY WITH USS WAINWRIGHT (DLG-28), USS FRANK KNOX (DD-742) AND USS CHIPOLA (AO-63) IN ACCORDANCE WITH CONSEQUENT FIRST QUARTER EMPLOYMENT SCHEDULE BASE COURSE 350, SPEED 13 KTS SOPA IS COMCARDIN SELEN (EMBARKED CORAL SEA). OTC IS CTU 77.3.1 (COMMANDING OFFICER, CORAL SEA). CONDITION OF READINESS FOUR AND MATERIAL CONDITION YAKE ARE SET. SHIP IS DARKENED EXCEPT FOR NORMAL NAVIGATIONAL LIGHTS. 1225 DETACHED CHIPOLA TO PROCEED ON DUTY ASSIGNED. 0200 C/C TO 210. 0327 C/C TO 330.

P.K. McKnight
P.K. MCKNIGHT JR LTJG USNR

04-08 UNDERWAY AS BEFORE. 0457 ASSUMED TACTICAL COMMAND OF USS INTREPID (CUB-11), AND USS ABERHOLM (DD-026). 0503 FORMED FORMATION 40V, GUIDE IS CORAL SEA IN STATION A, OTC IS CTU 77.3.1, FORMATION AXIS IS 070, SCREEN AXIS IS 000. 0544 C/C TO 070, C/S TO 10 KTS. 0548 C/S TO 15 KTS. 0612 COMMENCED FLIGHT OPERATIONS, BASE COURSE 077, SPEED 10 KTS. 0620 SUSPENDED FLIGHT OPERATIONS, C/S TO 250, C/S TO 13 KTS. 0730 MUSTERED THE CREW ON STATIONS, SEE ATTACHED LIST OF ABSENTEES.

R.N. Thompson
R.N. THOMPSON, LTJG, USNR

08-12 UNDERWAY AS BEFORE. 0740 RESUMED FLIGHT OPERATIONS, BASE COURSE 080 SPEED 16 KTS 0754 SUSPENDED FLIGHT OPERATIONS. 1817 C/C TO 260. 0908 RESUMED FLIGHT OPERATIONS, BASE COURSE 078, SPEED 16 KTS 0935 SUSPENDED FLIGHT OPERATIONS, C/C TO 280, C/C TO 15 KTS 0943 CAPT. G.E. LOCKEE USN (COMMANDING OFFICER, WAINWRIGHT (DLG-28) ARRIVED ON BOARD) 0955 RESUMED FLIGHT OPERATIONS, BASE COURSE 080, SPEED 15 KTS. 1007 SUSPENDED FLIGHT OPERATIONS. 1037 RESUMED FLIGHT OPERATIONS, BASE COURSE 080, SPEED 15 KTS 1038 SUSPENDED FLIGHT OPERATIONS C/C TO 250, C/S TO 20 KTS.

R.J. Milhizer
R.J. MILHIZER, LTJG USNR

12-16 UNDERWAY AS BEFORE. 1159 RESUMED FLIGHT OPERATIONS. BASE COURSE 065 SPEED 13 KTS. 1227 SUSPENDED FLIGHT OPERATIONS C/C TO 250 C/S TO 20 KTS. 1323 CAPT. G.E. LOCKEE, USN COMMANDING OFFICER, WAINWRIGHT DEPARTED. 1332 RESUMED FLIGHT OPERATIONS. BASE COURSE 075 SPEED 14 KTS. 1352 SUSPENDED FLIGHT OPERATIONS C/C TO 240 C/S TO 20 KTS. 1458 RESUMED FLIGHT OPERATIONS BASE COURSE 065, SPEED 13 KTS. 1540 SUSPENDED FLIGHT OPERATIONS C/C TO 335 C/S TO 15 KTS

C.H. Schield
C.H. SCHIELD, LTJG, USNR

16-18 UNDERWAY AS BEFORE. 1624 RESUMED FLIGHT OPERATIONS, BASE COURSE

EXAMINED

U. S. N. NAVIGATOR

USS CORAL SEA (CVA-43)

DATE Monday 25 September, 1967
(Day) (Date) (Month)

REMARKS-CONTINUED

0600, SPEED 18 KTS. 1710 SUSPENDED FLIGHT OPERATIONS, 9/10 TO 2300, 9/15 TO 20 KTS. 1740 RESUMED FLIGHT OPERATIONS. BASE COURSE 065, SPEED 10 KTS.

[Signature]
R.H. FLAVIN LT USN

18-20 UNDERWAY AS BEFORE. 1836 COMPLETED FLIGHT OPERATIONS, 9/10 TO 2300, 9/15 TO 15 KTS. 1846 DARKENED SHIP EXCEPT FOR NORMAL NAVIGATIONAL LIGHTS. 1855 ASSUMED TACTICAL COMMAND OF USS CASTOR (AKS-1) AND USS CHIPOLA (AO-36). 1935 FORMED UNDERWAY REPLENISHMENT DISPOSITION, BASE COURSE 100, SPEED 12 KTS. 1959 CAPTAIN ASSUMED THE CONN. 2004 COMMENCED APPROACH PORT SIDE CASTOR. 2008 RECEIVED FIRST MESSENGER. 2013 COMMENCED TRANSFER.

[Signature]
P.K. McKNIGHT JR LTJG USN

20-24 UNDERWAY AS BEFORE. 2017 CDR. WARD ASSUMED THE CONN. 2020 RECEIVED REPORT THAT AT 1710 WHILE WORKING ON THE FORECASTLE, SA, L.S. DECHERIE, BT0 1709, USN, RECEIVED A CONTUSION OF HIS LEFT KNEE WHEN HE FELL DOWN AN OPEN HATCH. TREATMENT ADMINISTERED BY MEDICAL OFFICER. DISPOSITION: LIGHT DUTY FOR SIX DAYS. 2100 CDR. GADDY ASSUMED THE CONN. 2125 TRANSFER COMPLETED, ALL LINES CLEAR, MANEUVERED TO CLEAR THE DISPOSITION, SET COURSE 100, SPEED 12 KTS. 2128 OOD ASSUMED THE CONN. 2133 DETACHED CASTOR ON DUTIES ASSIGNED. 2200 ASSUMED TACTICAL COMMAND OF USS BAUSELL (DD-845). 2215 DETACHED CHIPOLA ON DUTIES ASSIGNED. 2230 9/10 TO 2800. 2235 9/8 TO 13 KTS. 2240 9/10 TO 2200. 2255 SHIFTED GUIDE TO INTREPID IN STATION BRAVO. 2310 RECEIVED REPORT THAT AT 2200 WHILE RUNNING A CONTROL TEST ON A TRANSMITTER, AQ1, J.S. FROST, 536 06 00, USN, RECEIVED POSSIBLE RADIO-LOGICAL BURNS OF HIS STOMACH AND LEFT HAND, WHEN HE CAME IN CONTACT WITH THE RF OUTPUT OF THE RADAR UNIT. TREATMENT ADMINISTERED BY MEDICAL OFFICER. DISPOSITION: DUTY.

[Signature]
R.N. THOMPSON, LTJG, USNR

EXAMINED:

[Signature] CDR U. S. N. NAVIGATOR

USS CORAL SEA (CVA-43)
 WFO SAN FRANCISCO 96601

25 SEPTEMBER 1967

UNAUTHORIZED ABSENTEES:
 NONE

D.P.T	ASSIGNED	LEAVE	TAD	UA	PRESENT
EMEC STAFF	97	1	2	0	94
AIR	377	0	1	0	376
IMA	75	1	0	0	74
COMM	110	1	2	0	107
DEM	9	0	0	0	9
ELG	710	0	3	0	703
VED	24	0	0	0	24
NAV	23	0	0	0	23
OPS	248	1	5	0	242
SHIP	296	12	2	0	282
WEAPS	472	1	5	0	466
WFMC	56	0	1	0	55
TAD	55	0	0	0	55
CCD7	43	1	1	0	41
I DIV	2	0	0	0	2
TOTALS:	2597	22	22	0	2553
AIR WING 15	1222	3	27	0	1192

E.A. King
 E.A. KING, CWO, USN
 PERS OFF BY DIR OF THE C.O.

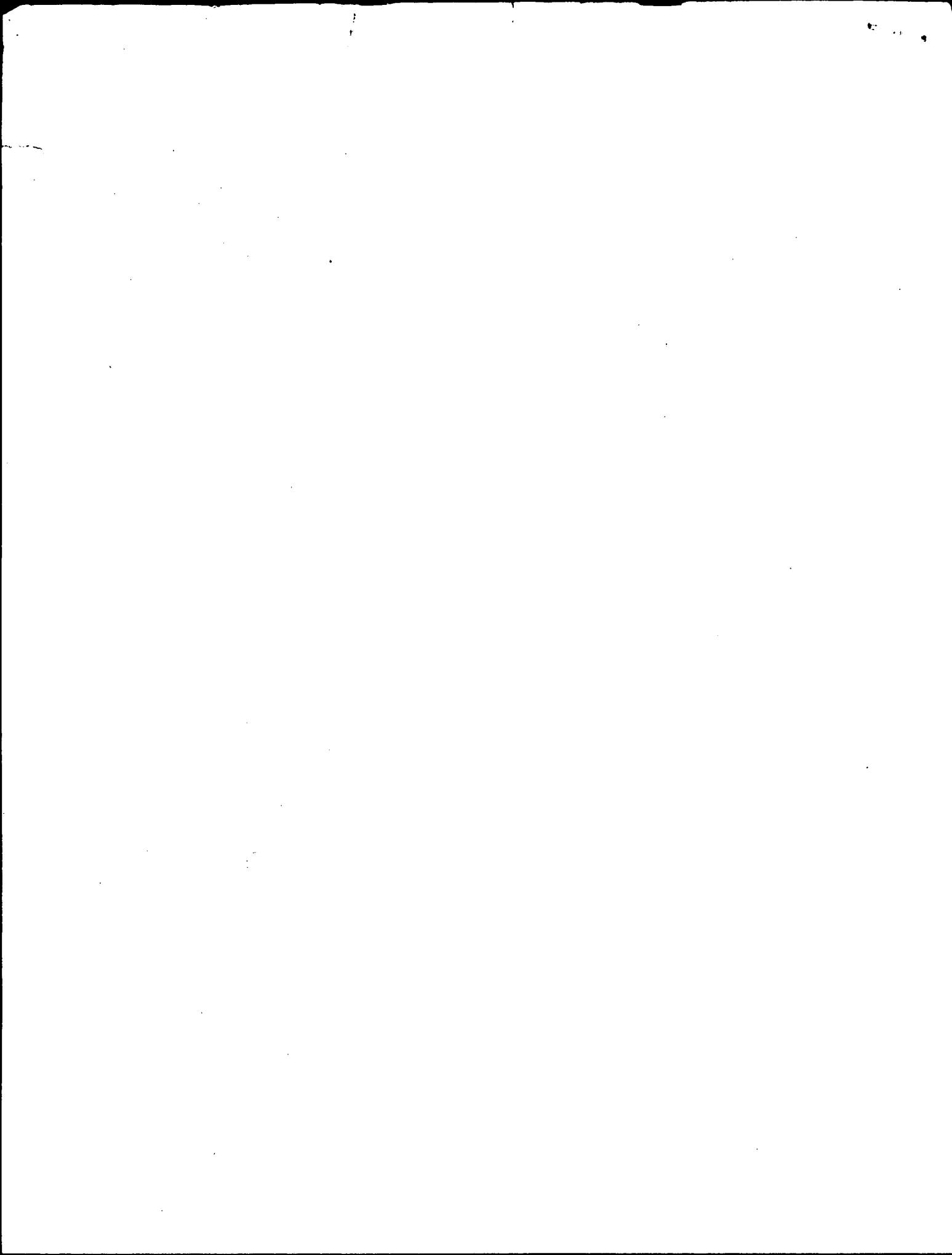

USS CORAL SEA (CUA-43) ZONE DESCRIPTION -8H DATE TUESDAY 26 SEPTEMBER 19 67
(Day) (Date) (Month)

AT/PASSAGE FROM SPECIAL OPERATIONS AREA TO _____

POSITION	ZONE	TIME
0800		
L <u>19°06'.0N</u>	BY <u>4</u>	
λ <u>107°00'.6E</u>	BY <u>4</u>	

POSITION	ZONE	TIME
1200		
L <u>19°18'.3N</u>	BY <u>4</u>	
λ <u>107°27'.0E</u>	BY <u>4</u>	

POSITION	ZONE	TIME
2000		
L <u>18°52'.5N</u>	BY <u>1</u>	
λ <u>107°28'.0E</u>	BY <u>1</u>	

LEGEND: 1-CELESTIAL 2-ELECTRONIC 3-VISUAL 4-D. R.
--

REMARKS

00-04 STEAMING AS A UNIT OF TG 77.3 IN SPECIAL OPERATIONS AREA IN COMPANY WITH USS INTREPID (CVS-11), USS WAINWRIGHT (DLG-28), USS FRANK KNOX (DD-742), USS BAUSELL (DD-845), AND USS AGER HOLM (DD-826) IN FORMATION 40V IN ACCORDANCE WITH COMSEVENTHFLT FIRST QUARTER EMPLOYMENT SCHEDULE, BA FORMATION COURSE 220, SPEED 13 KTS, FORMATION AXIS 070, SCREEN AXIS 070. SOPA IS COMCARDIN SEVEN (EMBARKED CORAL SEA) OTC IS CTU 77.3.1 (COMMANDING OFFICER, CORAL SEA) INTREPID IN STATION BRAVO IS GUIDE, BEARING 340, DISTANCE 6000 YARDS. CONDITION OF READINESS FOUR AND MATERIAL CONDITION YOKE ARE SET. SHIP IS DARKENED EXCEPT FOR NORMAL NAUTICAL LIGHTS. 0200 C/C TO 000

[Signature]
R. J. MILHIZER, LTJG, USNR

04-08 UNDERWAY AS BEFORE. 0547 C/C TO 220. 0651 C/C TO 240. 0702 RECEIVED REPORT THAT AT 0520 WHILE STANDING MUSTER, SN P. E. BROWN, 795 20 49, USN, RECEIVED A REACTION FROM A DRUG INGESTION, WHEN HE TOOK FIVE RED AND GREY PILLS. TREATMENT ADMINISTERED BY MEDICAL OFFICER. DISPOSITION: ADMITTED TO SICK BAY. 0720 COMMENCED FLIGHT OPERATIONS, BASE COURSE 070, SPEED 18 KTS. 0729 SUSPENDED FLIGHT OPERATIONS. 0730 MUSTERED THE CREW ON STATIONS. SEE ATTACHED LIST OF ABSENTEES. 0741 C/C TO 250.

[Signature]
C. H. SCHIELD, LTSG, USNR

08-12 UNDERWAY AS BEFORE. 0748 C/C TO 245, C/S TO 20 KTS. 0756 C/S TO 21 KTS. 0808 C/C TO 250. 0813 C/C TO 18 KTS. 0826 C/C TO 250. 0832 C/C TO 035, C/S TO 22 KTS. 0838 C/C TO 050, C/S TO 25 KTS. 0846 RESUMED FLIGHT OPERATIONS, BASE COURSE 070, SPEED 20 KTS. 0909 SUSPENDED FLIGHT OPERATIONS C/S TO 15 KTS. 0917 C/S TO 20 KTS. *0922 C/C TO 090. 0924 C/C TO 085, C/S TO 25 KTS. *0920 DETACHED WAINWRIGHT TO PROCEED ON DUTY ASSIGNED. 0930 COMMANDER ATTACK CARRIER STRIKING FORCE, SEVENTH FLEET ARRIVED. 0932 RESUMED FLIGHT OPERATIONS, BASE COURSE 080, SPEED 20 KTS. 0945 SUSPENDED FLIGHT OPERATIONS, C/C TO 250, C/S TO 20 KTS. 1056 COMMANDER ATTACK CARRIER STRIKING FORCE, SEVENTH FLEET DEPARTED. 1101 C/C TO 070. 1118 C/C TO 250, C/S TO 25 KTS.

[Signature]
G. H. FLAVIN, LT, USN

12-16 UNDERWAY AS BEFORE. 1145 RESUMED FLIGHT OPERATIONS, BASE COURSE 070, SPEED 22 KTS. 1207 SUSPENDED FLIGHT OPERATIONS, C/C TO 250, C/S TO 25 KTS. 1237 C/C TO 065, C/S TO 30 KTS. 1241 C/S TO 25 KTS. 1244 C/C TO 250. 1301 C/C TO 065. 1308 C/C TO 250. 1340 C/C TO 180. 1402 RESUMED FLIGHT OPERATIONS, BASE COURSE 070, SPEED 22 KTS. 1449 SUSPENDED FLIGHT OPERATIONS, C/C TO 040, C/S TO 20 KTS. 1507 C/S TO 25 KTS. 1515 C/C TO 250. 1545 RESUMED FLIGHT OPERATIONS, BASE COURSE 050,

EXAMINED

U. S. N. NAVIGATOR

USS CORAL SEA (CUA-43)

DATE TUESDAY 26 SEPTEMBER 67
(Day) (Date) (Month)

REMARKS-CONTINUED

SPEED 22 KTS.

P.K. McKnight Jr
P.K. MCKNIGHT JR LTJG USNR

16-18 UNDERWAY AS BEFORE. 1554 SUSPENDED FLIGHT OPERATIONS, C/C TO 250, C/S TO 23 KTS. 1630 RADM H. L. MILLER, USN, CHIEF OF NAVAL INFORMATION, ARRIVED ON BOARD. 1640 RESUMED FLIGHT OPERATIONS, BASE COURSE 050, SPEED 25 KTS. 1705 SUSPENDED FLIGHT OPERATIONS, C/C TO 230, C/S TO 25 KTS.

R.N. Thompson
R.N. THOMPSON, LTJG, USNR

18-20 UNDERWAY AS BEFORE. ¹⁷²⁰RESUMED FLIGHT OPERATIONS, BASE COURSE 065, SPEED 18 KTS. 1822 RADM H. L. MILLER USN (CHIEF OF NAVAL INFORMATION) DEPARTED THE SHIP. 1840 COMPLETED FLIGHT OPERATIONS, C/C TO 230, C/S TO 20 KTS. 1842 DARKENED SHIP EXCEPT FOR NORMAL NAVIGATIONAL LIGHTS. 1900 ASSUMED TACTICAL COMMAND OF USS VESUVIUS (AE-15). 1932 FORMED UNDERWAY REPLENISHMENT DISPOSITION, BASE COURSE 180, SPEED 12 KTS. 1940 COMMENCED APPROACH PORT SIDE VESUVIUS. 1954 CDR WARD ASSUMED THE CONN. 1955 RECEIVED FIRST MESSENGER. 1959 COMMENCED TRANSFER.

R.J. Militzer
R.J. MILITZER, LTJG, USNR

20-24 UNDERWAY AS BEFORE. 2017 CDR GADDY ASSUMED THE CONN. 2100 LCDR OPPEDahl ASSUMED THE CONN. 2144 TRANSFER COMPLETED. 2158 ALL LINES CLEAR. MANEUVERED TO CLEAR THE DISPOSITION, SET COURSE 180, SPEED 13 KTS. DETACHED VESUVIUS TO PROCEED ON DUTIES ASSIGNED. 2230 C/C TO 330.

C.H. Schield
C.H. SCHIELD, LTJG, USNR

EXAMINED:

D. Butler CDR U. S. N. NAVIGATOR

USS CORAL SEA (CVA-43)
 FPO SAN FRANCISCO 96601

26 SEPTEMBER 1967

UNAUTHORIZED ABSENCES

NONE

DEPT	ASSIGNED	LEAVE	TAD	UA	PRESENT
EXEC STAFF	97	1	2	0	94
AIR	377	0	1	0	376
IMA	75	1	0	0	74
COMM	110	0	2	0	108
DEN	9	0	0	0	9
ENG	710	4	3	0	703
MED	24	0	0	0	24
NAV	23	0	0	0	23
OPS	248	1	5	0	242
SUPP	296	12	2	0	282
WEAPS	472	1	5	0	466
USMC	56	0	1	0	55
TAD	55	0	0	0	55
CCD7	43	1	1	0	41
I DIV	2	0	0	0	2
TOTALS:	2597	21	22	0	2554
AIR WING 15	1223	3	25	0	1195

B.A. Long
 B.A. LONG, CWO, USN
 PERS OFF BY DIR OF THE C.O.

USS CORAL SEA (CVA-43) ZONE DESCRIPTION -8H DATE WEDNESDAY 27 SEPTEMBER, 19 67
(Day) (Date) (Month)

AT/PASSAGE FROM SPECIAL OPERATIONS AREA TO _____

POSITION	ZONE	TIME
0800		
L 19°06'0N	BY 4	
λ 107°07'2E	BY 4	

POSITION	ZONE	TIME
1200		
L 19°17'0N	BY 4	
λ 107°25'0E	BY 4	

POSITION	ZONE	TIME
2000		
L 19°43'5N	BY 2	
λ 107°18'6E	BY 2	

LEGEND:	
1-CELESTIAL	
2-ELECTRONIC	
3-VISUAL	
4-D. R.	

REMARKS

00-04 STEAMING AS A UNIT OF TG 77.3 IN SPECIAL OPERATIONS AREA IN COMPANY WITH USS E.G. SMALL (DDR-838) AND USS FRANK KNOX (DDR-742) IN ACCORDANCE WITH COMSEVENTHFLT FIRST QUARTER EMPLOYMENT SCHEDULE. BASE COURSE 330, SPEED 13 KTS. SOPA IS COMCARDIU SEVEN (EMBARKED CORAL SEA), OTC IS CTU 77.3.1 (COMMANDING OFFICER, CORAL SEA). CONDITION OF READINESS FOUR AND MATERIAL CONDITION YOKE ARE SET. SHIP IS DARKENED EXCEPT FOR NORMAL NAVIGATIONAL LIGHTS. 0130 C/C TO 180. 0215 ASSUMED TACTICAL COMMAND OF THE USS WALKER (DD-517). 0244 C/C TO 240. 0300 C/C TO 000. 0302 DETACHED E.G. SMALL TO PROCEED ON DUTY ASSIGNED.

G.H. Flavin
G.H. FLAVIN LT USN

04-08 UNDERWAY AS BEFORE. 0435 ASSUMED TACTICAL COMMAND OF USS INTREPID (CNS-11), USS AGERHOLM (DD-826), AND USS BAUSSELL (DD-845). 0450 FORMED CARRIER FORMATION 40V, FORMATION AXIS 030. FORMATION GUIDE IS CORAL SEA IN STATION ALPHA. 0630 COMMENCED FLIGHT OPERATIONS, BASE COURSE 040, SPEED 25 KTS. 0645 SUSPENDED FLIGHT OPERATIONS, C/C TO 220. 0730 MUSTERED THE CREW ON STATIONS. SEE ATTACHED LIST OF ABSENTEES. 0733 RESUMED FLIGHT OPERATIONS, BASE COURSE 040, SPEED 31 KTS. 0759 SUSPENDED FLIGHT OPERATIONS, C/C TO 220, C/S TO 25 KTS.

P.K. McKnight Jr
P.K. MCKNIGHT JR LTJG USNR

08-12 UNDERWAY AS BEFORE. 0847 RESUMED FLIGHT OPERATIONS, BASE COURSE 055, SPEED 22 KTS. 0940 SUSPENDED FLIGHT OPERATIONS, C/C TO 180, C/S TO 25 KTS. 1000 RESUMED FLIGHT OPERATIONS, BASE COURSE 045, SPEED 27 KTS. 1010 SUSPENDED FLIGHT OPERATIONS, C/C TO 220, C/S TO 17 KTS. 1055 C/C TO 020, C/S TO 23 KTS. 1105 C/C TO 220, C/S TO 17 KTS. 1120 RESUMED FLIGHT OPERATIONS, BASE COURSE 020, SPEED 27 KTS.

R.N. Thompson
R.N. THOMPSON LTJG USNR

12-16 UNDERWAY AS BEFORE. 1209 SUSPENDED FLIGHT OPERATIONS, C/C TO 220, C/S TO 25 KTS. 1200 RESUMED FLIGHT OPERATIONS, BASE COURSE 015, SPEED 28 KTS. 1323 SUSPENDED FLIGHT OPERATIONS, C/C TO 200, C/S TO 25 KTS. 1423 RESUMED FLIGHT OPERATIONS, BASE COURSE 020, SPEED 31 KTS. 1457 SUSPENDED FLIGHT OPERATIONS, C/C TO 210, C/S TO 25 KTS.

K.M. Milhizer
K.M. MILHIZER LTJG USNR

16-18 UNDERWAY AS BEFORE. 1557 RESUMED FLIGHT OPERATIONS, BASE COURSE 030, SPEED 25 KTS. 1639 SUSPENDED FLIGHT OPERATIONS, C/C TO 240, C/S TO 22 KTS. 1725 RESUMED

EXAMINED

U. S. N. NAVIGATOR

USS CORAL SEA (CVA-43)

DATE WEDNESDAY 27 SEPTEMBER 19 67
(Day) (Date) (Month)

REMARKS—CONTINUED

FLIGHT OPERATIONS, ~~060~~ BASE COURSE 060, SPEED 22 KTS.

045

C. H. Schield

C. H. SCHIELD, LTJG, USNR

18-20 UNDERWAY AS BEFORE. 1754 DETACHED INTREPID, AGERHOLM, AND BAUSELL TO PROCEED ON DUTY ASSIGNED. 1757 COMPLETED FLIGHT OPERATIONS. 1/2 TO 220, 1/5 TO 20 KTS. 1759 1/5 TO 0 KTS. 1800 1/5 TO 20 KTS. 1805 1/5 TO 25 KTS. 1806 1/2 TO 200, 1832 1/2 TO 240, 1833 1/5 TO 20 KTS. 1835 ASSUMED TACTICAL COMMAND OF USS CHIPOLA (AO-63), 1836 1/2 TO 270. 1838 1/2 TO 259. 1845 FORMED UNDERWAY REPLENISHMENT DISPOSITION, BASE COURSE 150, SPEED 12 KTS. 1847 DARKENED SHIP EXCEPT FOR NORMAL NAVIGATIONAL LIGHTS. 1905 COMMANDING OFFICER ASSUMED THE CONN. 1908 COMMENCED APPROACH PORT SIDE CHIPOLA. 1923 RECEIVED FIRST FUEL HOSE. 1927 CDR BUTLER ASSUMED THE CONN. 1928 COMMENCED RECEIVING FUEL.

[Signature]

G. H. FLAVIN, LTJG, USNR

20-24 UNDERWAY AS BEFORE. 1955 CDR GADY ASSUMED THE CONN. 2002 LCDR PHILLIPS ASSUMED THE CONN. 2110 ALL LINES AND HOSES CLEAR. 2113 MANEUVERED TO CLEAR THE DISPOSITION, SET COURSE 010, SPEED 14 KTS. 2119 000 ASSUMED THE CONN. 2121 DETACHED CHIPOLA TO PROCEED ON DUTY ASSIGNED. 2139 1/2 TO 060. 2150 1/2 TO 160. 2203 1/2 TO 210. 2235 1/5 TO 10 KTS. 2247 1/5 TO 12 KTS. 2320 ASSUMED TACTICAL COMMAND OF USS DIAMOND HEAD (AE-19). 2322 FORMED UNDERWAY REPLENISHMENT DISPOSITION, BASE COURSE 180, SPEED 12 KTS. 2327 CDR WARD ASSUMED THE CONN. 2342 COMMENCED APPROACH PORT SIDE DIAMOND HEAD. 2350 RECEIVED FIRST MESSENGER. 2353 COMMENCED TRANSFER

[Signature]

P. K. MCKNIGHT, JR, LTJG, USNR

EXAMINED:

[Signature]

CDR U. S. N. NAVIGATOR

USS CORAL SEA (CVA-43)
 FPO SAN FRANCISCO 96601

27 SEPTEMBER 1967

UNAUTHORIZED ABSENTEES

NONE

DEPT	ASSIGNED	LEAVE	TAD	UA	PRESENT
EXEC STAFF	97	1	2	0	94
AIR	377	0	1	0	376
IMA	75	1	0	0	74
COMM	110	0	2	0	108
DEN	9	0	0	0	9
ENG	710	4	3	0	703
MED	24	0	0	0	24
NAV	23	0	0	0	23
OPS	248	1	5	0	242
SUPP	296	12	2	0	282
WEAPS	472	1	5	0	466
USMC	56	0	1	0	55
TAD	54	0	0	0	54
CCD7	43	1	1	0	41
I DIV	2	0	0	0	2
TOTALS:	2596	21	22	0	2553
AIR WING 15	1223	3	25	0	1195

B.A. Long
 B.A. LONG, CWO, USN
 PERS OFF BY DIR OF THE C.O.

147

USS CORAL SEA (CVA-43) ZONE DESCRIPTION -8H DATE THURSDAY 28 SEPTEMBER 1967
(Day) (Date) (Month)

AT/PASSAGE FROM SPECIAL OPERATIONS AREA TO _____

POSITION	ZONE	TIME
0800 L <u>18°44.1'SN</u>	BY <u>4</u>	
<u>λ 107°26.4'E</u>	BY <u>4</u>	

POSITION	ZONE	TIME
1200 L <u>18°46.8'N</u>	BY <u>4</u>	
<u>λ 107°26.0'E</u>	BY <u>4</u>	

POSITION	ZONE	TIME
2000 L <u>18°30.0'N</u>	BY <u>2</u>	
<u>λ 107°16.5'E</u>	BY <u>2</u>	

LEGEND: 1-CELESTIAL 2-ELECTRONIC 3-VISUAL 4-D. R.
--

REMARKS

0804 STEAMING AS A UNIT OF TG 77.3 IN SPECIAL OPERATIONS AREA IN COMPANY WITH USS E.G. SMALL (DDR-838), USS FRANK KNOX (DDR-742) AND USS DIAMOND HEAD (AE-19), IN ACCORDANCE WITH COMSEVENTHFLT FIRST QUARTER EMPLOYMENT SCHEDULE. BASE COURSE 345, SPEED 17 KTS. SOPA IS COMCARDIV SEVEN (EMBARKED CORAL SEA). OTC IS ~~STC~~ CTU 77.3.1 (COMMANDING OFFICER, CORAL SEA). CONDITION OF READINESS FOUR AND MATERIAL CONDITION YOKE ARE SET. SHIP IS DARKENED EXCEPT FOR NORMAL NAVIGATIONAL LIGHTS. 0828 TRANSFER COMPLETED, ALL LINES CLEAR, MANEUVERED TO CLEAR THE DISPOSITION, SET COURSE 345, SPEED 17 KTS. 0830 DETACHED DIAMOND HEAD ON DUTIES ASSIGNED. 0837 OOD ASSUMED THE CONN. 0817 C/C TO 355.

R. N. Thompson
R. N. THOMPSON, LTJG, USNR

0844 UNDERWAY AS BEFORE. 0846 C/C TO 13KTS 0838 C/C TO 150 0840 C/C TO 28KTS 0829 COMMENCED FLIGHT OPERATIONS, BASE COURSE 305, SPEED 31KTS 0838 SUSPENDED FLIGHT OPERATIONS, C/C TO 130, C/S TO 17KTS 0830 MUSTERED THE CREW ON STATIONS (SEE ATTACHED LIST OF ABSENTEES)

R. Milhizer
R. MILHIZER, LTJG, USNR

0812 UNDERWAY AS BEFORE. 0732 C/C TO 320. 0757 RESUMED FLIGHT OPERATIONS. BASE COURSE 310, SPEED 31 KTS. 0820 SUSPENDED FLIGHT OPERATIONS. C/C TO 180, C/S TO 17 KTS. 0928 RESUMED FLIGHT OPERATIONS. BASE COURSE 320, SPEED 25 KTS. 0953 SUSPENDED FLIGHT OPERATIONS. C/C TO 160, C/S TO 17 KTS. 1055 RESUMED FLIGHT OPERATIONS. BASE COURSE, 340, SPEED 25 KTS. 1124 SUSPENDED FLIGHT OPERATIONS C/C TO 160 C/S TO 17 KTS

C. H. Schield
C. H. SCHIELD, LTJG, USNR

1216 UNDERWAY AS BEFORE 1205 C/C TO 335° 1309 C/S TO 31KTS 1316 C/S TO 17KTS 1323 C/C TO 155 1417 C/S TO 31KTS 1402 C/C TO 325 1431 RESUMED FLIGHT OPERATIONS BASE COURSE 340 SPEED 31KTS 1512 SUSPENDED FLIGHT OPERATIONS C/C TO 160° C/S TO 25 KTS.

G. H. Flavin
G. H. FLAVIN LT USN

1618 UNDERWAY AS BEFORE. 1557 RESUMED FLIGHT OPERATIONS, BASE COURSE 000, SPEED 24 KTS. 1639 SUSPENDED FLIGHT OPERATIONS, C/C TO 045, C/S TO 20 KTS. 1655 RESUMED FLIGHT OPERATIONS, BASE COURSE 045, SPEED 20 KTS. 1656 COMPLETED FLIGHT OPERATIONS, C/C TO 210 1715 C/C TO 070. 1716 C/C TO 170 1722 C/S TO 15 KTS.

P. K. Knight
P. K. KNIGHT, LTJG, USNR

EXAMINED

U. S. N. NAVIGATOR

USS CORAL SEA (CMA-43)

DATE THURSDAY 28 SEPTEMBER 19 67
 (Day) (Date) (Month)

REMARKS-CONTINUED

18-20 UNDERWAY AS BEFORE. 1730 ASSUMED TACTICAL COMMAND OF USS VEGA (AF-59). ¹⁸¹⁵ FORMED UNDERWAY REPLENISHMENT DISPOSITION, BASE COURSE 195, SPEED 12 KTS. 1816 CDR. BUTLER ASSUMED THE CONN. 1818 COMMENCED APPROACH PORT SIDE VEGA. 1825 RECEIVED FIRST MESSENGER. 1829 COMMENCED TRANSFER. 1842 DARKENED SHIP EXCEPT FOR NORMAL NAVIGATIONAL LIGHTS. 1852 CDR. GADDY ASSUMED THE CONN. 1908 TRANSFER COMPLETED. 1916 ALL LINES CLEAR. MANEUVERED TO CLEAR THE DISPOSITION, SET COURSE 100, SPEED 13 KTS. 1920 DETACHED VEGA TO PROCEED ON DUTY ASSIGNED.

R. N. Thompson

R. N. THOMPSON, LTJG, USN

20-24 UNDERWAY AS BEFORE. 2028 C/O TO 060. 2126 C/O TO 120. 2130 RECEIVED REPORTS AT 1205 SN RK. WELLS 6940241 USN FAINTED. TREATMENT ADMINISTERED BY MEDICAL OFFICER. DISPOSITION: DUTY. AT 1340 WHILE CUTTING CHAIN SA J.A. JONES 137 0118 USN RECEIVED A 1/2 INCH LACERATION OF HIS FIRST DIGIT OF LEFT HAND WHEN HIS THUMB SLIPPED INTO THE SAW. TREATMENT ADMINISTERED BY MEDICAL OFFICER. DISPOSITION: DUTY. AT 1350 WHILE WASHING A BULKHEAD FN AC. GORDON 542 3553 USN RECEIVED FIRST AND SECOND DEGREE BURNS TO CHEST AND ABDOMEN WHEN HE BUMPED INTO A BOILER. TREATMENT ADMINISTERED BY MEDICAL OFFICER. DISPOSITION: DUTY. AT 1410 WHILE PULLING A PALLET OFF AN ELEVATOR AH B.S. SAYLOR B11 1428 USN RECEIVED A SEVERE CONTUSION OF RIGHT GREAT TOE WHEN PALLET FELL ON HIS RIGHT FOOT. TREATMENT ADMINISTERED BY MEDICAL OFFICER. DISPOSITION: LIGHT DUTY HOURS. AT 1505 FA J.L. THOMAS B66 1817 USN RECEIVED A 1/2 INCH LACERATION OF HIS CHIN WHEN HE BUMPED IT ON A PIPE. TREATMENT ADMINISTERED BY MEDICAL OFFICER. DISPOSITION: DUTY. AT 1940 WHILE HANDLING A BOX FN W.D. GURNEY B11 0496 RECEIVED A ONE INCH LACERATION OF HIS FIRST FINGER WHEN HE CUT IT ON A LOOSE WIRE BAND. TREATMENT ADMINISTERED BY MEDICAL OFFICER. DISPOSITION: DUTY. 2150 C/O TO 140. 2202 C/O TO 160. 2220 C/O TO 180. 2305 C/O TO 340.

R. J. Milhizer

R. J. MILHIZER, LTJG, USN

EXAMINED:

J. Butler

CDR U. S. N. NAVIGATOR

USS CORAL SEA (CVA-43)
 FPO SAN FRANCISCO 96601

28 SEPTEMBER 1967

UNAUTHORIZED ABSENTEES:

NONE

DEPT	ASSIGNED	LEAVE	TAD	UA	PRESENT
EXEC STAFF	97	1	3	0	93
AIR	377	0	1	0	376
IMA	75	1	0	0	74
COMM	110	0	2	0	108
DEN	9	0	0	0	9
ENG	710	3	4	0	703
MED	24	0	0	0	24
NAV	23	0	0	0	23
OPS	248	1	3	0	244
SUPP	296	12	2	0	282
WEAPS	472	1	5	0	466
USMC	56	0	1	0	55
TAD	54	0	0	0	54
CCD7	43	1	1	0	41
I DIV	2	0	0	0	2
TOTALS:	2596	20	22	0	2554
AIR WING 15	1223	3	25	0	1195

B.A. Long
 B.A. LONG, WMO, USN
 PERS OFF BY DIR OF THE C.O.

LATE MUSTERS:

CCD7--0812

WEPS--0820

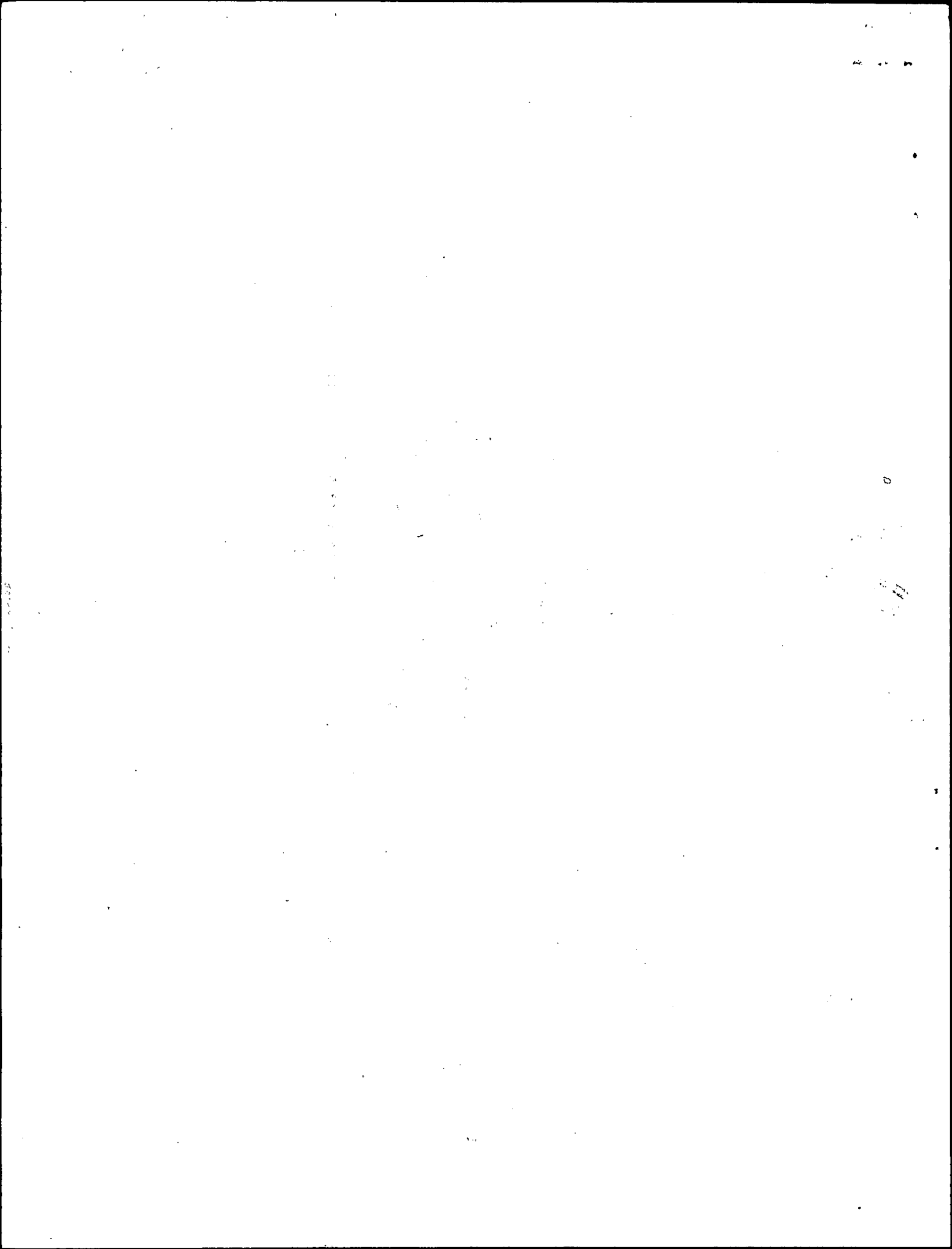

USS CORAL SEA (CVA 43) ZONE DESCRIPTION -8H DATE FRIDAY, 29 SEPTEMBER 1967
(Day) (Date) (Month)

AT/PASSAGE FROM SPECIAL OPERATIONS AREA TO _____

POSITION	ZONE	TIME
0800		
L <u>18°38'00" N</u>	BY <u>4</u>	
<u>107°14'00" E</u>	BY <u>4</u>	

POSITION	ZONE	TIME
1200		
L <u>19°13'00" N</u>	BY <u>4</u>	
<u>107°21'00" E</u>	BY <u>4</u>	

POSITION	ZONE	TIME
2000		
L <u>18°56'00" N</u>	BY <u>4</u>	
<u>107°12'00" E</u>	BY <u>4</u>	

LEGEND: 1-CELESTIAL
2-ELECTRONIC
3-VISUAL
4-D. R.

REMARKS

00-04 STEAMING AS A UNIT OF TG 77.3 IN SPECIAL OPERATIONS AREA IN COMPANY WITH USS ERNEST G. SMALL (DDR 838) AND USS FRANK KNOX (DDR 742) IN ACCORDANCE WITH COMSEVENTH FLEET FIRST QUARTER EMPLOYMENT SCHEDULE. BASE COURSE 340, SPEED 13 KTS. SOPA IS COM CARDIV SEVEN (EMBARKED CORAL SEA). OTC IS CTU 77.3.1 (COMMANDING OFFICER, CORAL SEA). CONDITION OF READINESS FOUR AND MATERIAL CONDITION YOKE ARE SET. SHIP IS DARKENED EXCEPT FOR NORMAL NAVIGATIONAL LIGHTS. 0008 RECEIVED REPORT THAT AT 2325, 28 SEPTEMBER, 1967, WHILE LOADING A BOMB ELEVATOR, ADAM R. D. BRYANT, B20 2178, USN, RECEIVED A TRAUMATIC AMPUTATION OF TIP OF LEFT THUMB WHEN ELEVATOR STRUCK HIS LEFT HAND. TREATMENT ADMINISTERED BY MEDICAL OFFICER. DISPOSITION: ADMITTED TO SICK BAY. 0230 C/C TO 180.

C.H. Schield

C.H. SCHIELD LTJG USNR

04-08 UNDERWAY AS BEFORE. 0402 C/C TO 340. 0539 C/C TO 180. 0631 COMMENCED FLIGHT OPERATIONS, BASE COURSE 020, SPEED 31 KTS. 0651 SUSPENDED FLIGHT OPERATIONS, C/C TO 210, C/S TO 22 KTS. 0730 MUSTERED THE CREW ON STATIONS. SEE ATTACHED LIST OF ABSENTEES.

G.H. FLAVIN, LT USN

08-12 UNDERWAY AS BEFORE. 0800 RESUMED FLIGHT OPERATIONS, BASE COURSE 040, SPEED 31 KTS. 0820 SUSPENDED FLIGHT OPERATIONS, C/C TO 320, C/S TO 17 KTS. 0924 RESUMED FLIGHT OPERATIONS, BASE COURSE 330, SPEED 31 KTS. 0941 SUSPENDED FLIGHT OPERATIONS, C/C 120, C/S TO 17 KTS. 1039 RESUMED FLIGHT OPERATIONS, BASE COURSE 270, SPEED 31 KTS. 1054 SUSPENDED FLIGHT OPERATIONS, C/C TO 090, C/S TO 17 KTS. 1142 RESUMED FLIGHT OPERATIONS, BASE COURSE 350, SPEED 31 KTS.

P.K. Mc Knight

P.K. Mc KNIGHT JR LTJG USNR

12-16 UNDERWAY AS BEFORE. 1208 SUSPENDED FLIGHT OPERATIONS, C/C TO 250, C/S TO 25 KTS. 1217 C/C TO 230. 1223 RESUMED FLIGHT OPERATIONS, BASE COURSE 230, SPEED 31. 1273 SUSPENDED FLIGHT OPERATIONS, C/S TO 25 KTS. 1239 C/S TO 28 KTS. 1242 C/S 31 KTS. 1244 C/C TO 085. 1253 RESUMED FLIGHT OPERATIONS, BASE COURSE 085, SPEED 31 KTS. 1330 SUSPENDED FLIGHT OPERATIONS, C/C TO 290, C/S TO 25. 1426 C/S TO 17 KTS. 1431 C/C TO 270. 1436 C/C TO 180. 1530 RESUMED FLIGHT OPERATIONS, BASE COURSE 285, SPEED 31 KTS.

R.N. Thompson

R.N. THOMPSON LTJG USNR

16-18 UNDERWAY AS BEFORE. 1530 SUSPENDED FLIGHT OPERATIONS, C/C TO 110, C/S TO 17 KTS. 1651 RESUMED FLIGHT OPERATIONS, BASE COURSE 330, SPEED 31 KTS. 1723 SUSPENDED FLIGHT OPERATIONS, C/C TO 245, C/S TO 20 KTS.

J. Milhizer

EXAMINED

U. S. N. NAVIGATOR

USS GORAL SEA (CVA-43)

DATE FRIDAY 29 SEPTEMBER 19 67
(Day) (Date) (Month)

REMARKS-CONTINUED

T.J. MILHIZER, LTJG, USNRP

18-20 UNDERWAY AS BEFORE. 1810 RESUMED FLIGHT OPERATIONS, BASE COURSE 045, SPEED 25 KTS. 1834 COMPLETED FLIGHT OPERATIONS, CIC TO 240, CIS TO 13 KTS. 1840 ASSUMED TACTICAL COMMAND OF USS VESUVIUS (AE-15). 1841 DARKENED SHIP EXCEPT FOR NORMAL NAVIGATIONAL LIGHTS. 1930 FORMED UNDERWAY REPLENISHMENT DISPOSITION, BASE COURSE 150, SPEED 12. 1935 CAPTAIN ASSUMED THE CONN. 1946 COMMENCED APPROACH PORT SIDE VESUVIUS. 1957 RECEIVED FIRST MESSENGER 2001 COMMENCED TRANSFER.

C.H. Schield
C.H. SCHIELD, LTJG, USNR

20-24 UNDERWAY AS BEFORE. 2018 CDR NELSON ASSUMED THE CONN. 2058 CDR WORCHESEK ASSUMED THE CONN. 2145 TRANSFER COMPLETED. 2149 ALL LINES CLEAR. MANEUVERED TO CLEAR THE DISPOSITION, SET COURSE 000, SPEED 13 KTS. 2152 DETACHED VESUVIUS TO PROCEED ON DUTY ASSIGNED. 2202 THE OOD ASSUMED THE CONN. 2258 FIRE REPORTED IN COMPARTMENT B-450-C, FRAMES 99-106. SOUNDED FIRE QUARTERS. 2305 FIRE REPORTED OUT, NO MATERIAL OR PERSONNEL CASUALTIES, SECURED FROM FIRE QUARTERS.

G.H. Flavin
G.H. FLAVIN LT USA

EXAMINED:

D. Butler Jr. CDR U. S. N. NAVIGATOR

USS CORAL SEA (CVA-43)
 FPO SAN FRANCISCO 96601

29 SEPTEMBER 1967

UNAUTHORIZED ABSENTEES:
 NONE

DEPT	ASSIGNED	LEAVE	TAD	UA	PRESENT
EXEC STAFF	97	1	2	0	94
AIR	377	0	1	0	376
IMA	75	1	0	0	74
COMM	110	0	2	0	108
DEN	9	0	0	0	9
ENG	710	3	3	0	704
MED	24	0	0	0	24
NAV	23	0	0	0	23
OPS	248	1	3	0	244
SUPP	296	11	2	0	283
WEAPS	472	1	5	0	466
USMC	56	0	1	0	55
TAD	54	0	0	0	54
CCD7	43	1	1	0	41
I DIV	2	0	0	0	2
TOTALS:	2596	19	20	0	2557
AIR WING 15	1223	3	28	0	1192

B.A. Long
 B.A. LONG, CWO, USN
 PERS OFF BY DIR OF THE C.O.

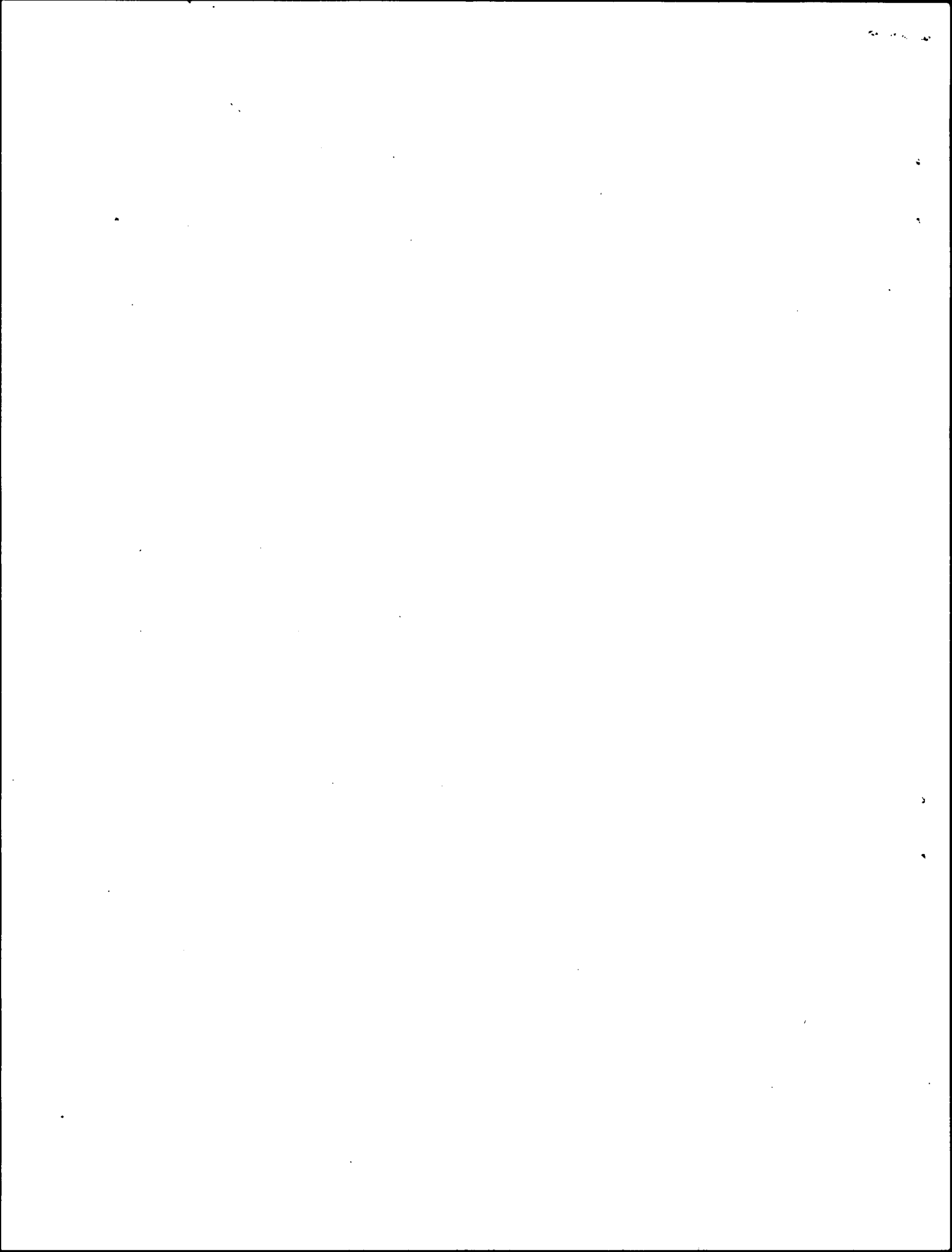

USS CORAL SEA (CVA-43) ZONE DESCRIPTION -8H DATE SATURDAY 30 SEPTEMBER 19 67
(Day) (Date) (Month)

AT/PASSAGE FROM SPECIAL OPERATIONS AREA TO _____

POSITION	ZONE	TIME
0800		
L 18°44.8'N	BY 4	
λ 107°25.5'E	BY 4	

POSITION	ZONE	TIME
1200		
L 18°36.2'N	BY 4	
λ 107°34.2'E	BY 4	

POSITION	ZONE	TIME
2000		
L 17°35.0'N	BY 4	
λ 108°21.5'	BY 4	

LEGEND: 1-CELESTIAL
2-ELECTRONIC
3-VISUAL
4-D. R.

REMARKS

04-04 STEAMING AS A UNIT OF TG 77.3 IN SPECIAL OPERATIONS AREA IN COMPANY WITH USS ERNEST G. SMALL (DDR-838) AND USS FRANK KNOX (DD-742) IN ACCORDANCE WITH COMSEVENTHFLT FIRST QUARTER EMPLOYMENT SCHEDULE BASE COURSE 000, SPEED 13 KTS. SOPA IS COMCARDIN SEVEN (EMBARKED CORAL SEA). OTC IS CTU 77.31 (COMMANDING OFFICER, CORAL SEA). CONDITION OF READINESS FOUR AND MATERIAL CONDITION YOKO ARE SET. SHIP IS DARKENED EXCEPT FOR NORMAL NAVIGATIONAL LIGHTS. 0400 C/C TO 230. 0330 C/C TO 050

P.K. McKnight Jr
P.K. MCKNAIGHT JR LTJG USN

04-08 UNDERWAY AS BEFORE. 0415 C/S TO 22 KTS. 0442 COMMENCED FLIGHT OPERATIONS, BASE COURSE 170, SPEED 28 KTS. 0447 COMPLETED FLIGHT OPERATIONS, C/C TO 050, C/S TO 13 KTS. 0700 C/C TO 180. 0727 C/C TO 210. 0730 MUSTERED THE CREW ON STATIONS, SEE ATTACHED LIST OF ABSENTEES.

R.N. Thompson
R.N. THOMPSON, LTJG, USNR

08-12 UNDERWAY AS BEFORE. 0814 C/C TO 020. 0930 RADM FA BARDSHAR USN (COMCARDIN 7) DEPARTED THE SHIP. 0931 USS LEAHY (DD-879) RENDEZVOUSED WITH FORMATION AND TOOK STATION THREE IN THE SCREEN. 0932 C/C TO 180. 1109 RADM FA BARDSHAR USN (COMCARDIN 7) RETURNED.

R.J. Milhizer
R.J. MILHIZER, LTJG, USNR

12-16 UNDERWAY AS BEFORE. 1143 C/S TO 27 KTS. 1201 RESUMED FLIGHT OPERATIONS, BASE COURSE 070, SPEED 27 KTS. 1214 COMPLETED FLIGHT OPERATIONS, C/C TO 325, C/S TO 20 KTS. 1237 C/C TO 300. 1256 C/C TO 190. 1259 ASSUMED TACTICAL COMMAND OF THE USS MANATEE (AO-58). 1306 C/C TO 160. 1308 C/S TO 22 KTS. 1310 MANEUVERED AT VARIOUS COURSES AND SPEEDS TO MAINTAIN STATION 2000 YDS. ASTERN OF THE MANATEE, BASE COURSE 150, SPEED 12 KTS. 1440 C/C TO 130. 1459 C/C TO 150. 1500 EXERCISED THE CREW AT GENERAL QUARTERS.

C.H. Schield
C.H. SCHIELD, LTJG, USNR

16-18 UNDERWAY AS BEFORE. *1630 SECURED FROM GENERAL QUARTERS DRILL. *1605 DETACHED MANATEE TO PROCEED ON DUTIES ASSIGNED. 1730 ASSUMED TACTICAL COMMAND OF USS BRONSTEIN (DE 137), USS JENKINS (DD 447), USS EVANS (DD 254)

G.H. Flavin
G.H. FLAVIN LT USN

EXAMINED

U. S. N. NAVIGATOR

USS CORAL SEA (CVA-43)

DATE SATURDAY 30 SEPT. 1967
(Day) (Date) (Month)

REMARKS-CONTINUED

18-20 UNDERWAY AS BEFORE. 1836 DARKENED SHIP EXCEPT FOR NORMAL
NAVIGATIONAL LIGHTS. 1841 1/2 TO 17 KTS. 1847 1/2 TO 18. 1907 1/2 TO 13.5.
1921 COMMENCED ZIGZAGGING IN ACCORDANCE WITH PLAN #5R,
BASE COURSE 135.

P.K. McKnight
PK MCKNIGHT JR LTJG USNR

20-24 UNDERWAY AS BEFORE. 2020 CEASED ZIGZAGGING AND
SET COURSE 090. 2115 COMMENCED BROAD WEAVE, BASE COURSE,
090. 2202 CEASED BROAD WEAVE, SET COURSE 090. 2212 DETACHED
BRONSTEIN, JENKINS, AND EVANS ON DUTIES ASSIGNED. 2235
C/S TO 23 KTS.

R. N. Thompson
R. N. THOMPSON, LTJG, USNR.

EXAMINED:

A. Butler Jr. CDR U. S. N. NAVIGATOR

USS CORAL SEA (CVA-43)
 FPO SAN FRANCISCO 96601

29 SEPTEMBER 1967

UNAUTHORIZED ABSENTEES:
 NONE

DEPT	ASSIGNED	LEAVE	TAD	UA	PRESENT
EXEC STAFF	96	1	3	0	92
AIR	377	0	1	0	376
IMA	75	1	0	0	74
COMM	110	0	2	0	108
DEN	9	0	0	0	9
ENG	708	3	3	0	702
MED	24	0	0	0	24
NAV	23	0	0	0	23
OPS	248	1	3	0	244
SUPP	296	11	2	0	283
WEAPS	472	1	5	0	466
USMC	56	0	2	0	54
TAD	53	0	0	0	53
CCD7	43	1	1	0	41
I DIV	2	0	0	0	2
TOTALS:	2592	19	22	0	2551
AIR WING 15	1222	3	32	0	1187

B.A. Long
 B.A. LONG, CWO, USN
 PERS OFF BY DIR OF THE C.O.

