



DECK LOG BOOK

OF THE

U.S.S. _____ CORAL SEA _____

CVA-43
IDENTIFICATION NUMBER

Attached to { _____ Division,
_____ Squadron,
_____ Flotilla,
SEVENTH _____ Fleet,
_____ Naval District,

Commencing _____ 0000 1 OCTOBER _____, 19 69 ,
(zone time and date)

at ENROUTE TO PEARL HARBOR, HAWAII _____,
(location)

and ending _____ 2400 31 OCTOBER _____, 19 69 ,
(zone time and date)

at _____ SPECIAL OPERATIONS AREA _____
(location)

Approved by: _____ *S. G. Gorsline Jr.* _____ Commanding
CAPT. S. G. GORSLINE JR.

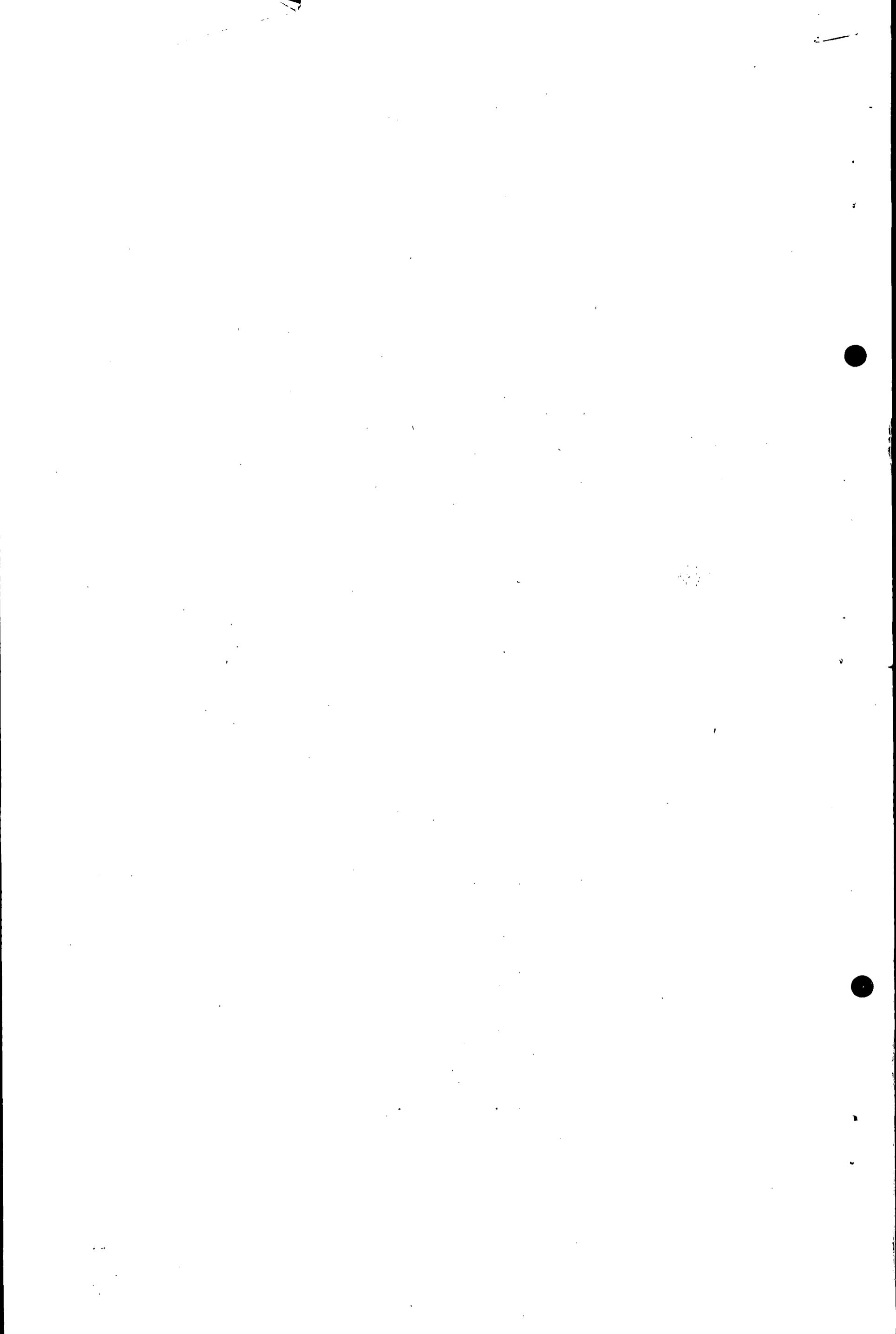

USS CORAL SEA (CVA-43) ZONE DESCRIPTION +10W DATE WEDNESDAY 1 OCTOBER 19 69
 (Day) (Date) (Month)
 AT/PASSAGE FROM NAS ALAMEDA, CALIFORNIA TO PEARL HARBOR, HAWAII

POSITION	ZONE	TIME
0800		
L 20-18.3N		BY 1/2
λ 158-13.2W		BY 1/2

POSITION	ZONE	TIME
1200		
L 20-17N		BY 2
λ 158-58.5W		BY 2

POSITION	ZONE	TIME
2000		
L 2002.5'N		BY 1/2
λ 158-59.5W		BY 1/2

LEGEND: 1-CELESTIAL 2-ELECTRONIC 3-VISUAL 4-D. R.
--

REMARKS

08-04 STEAMING AS A UNIT OF TASK GROUP 17.2 IN COMPANY WITH USS TRUXTUN (DLGN 35) IN TRANSIT FROM NAS ALAMEDA, CALIFORNIA TO PEARL HARBOR, HAWAII IN ACCORDANCE WITH COMFIRSTFLT FIRST QUARTER EMPLOYMENT SCHEDULE. SOPA IS CTG 17.2 (COMCARDIV THREE EMBARKED CORAL SEA) AND OTC IS CTM 17.2.1 (COMMANDING OFFICER CORAL SEA). BASE COURSE IS 080°, SPEED 25 KTS. READINESS CONDITION FOUR AND MATERIAL CONDITION YOKE ARE SET. SHIP IS DARKENED EXCEPT FOR NORMAL NAVIGATIONAL LIGHTS. 1202 RESUMED FLIGHT OPERATIONS, BASE COURSE 080°, SPEED 25 KTS. 1242 SUSPENDED FLIGHT OPERATIONS, °C TO 270°, °S TO 31 KTS. 0130 °C TO 085° 0136 RESUMED FLIGHT OPERATIONS, BASE COURSE 085°, SPEED 25 KTS. 0224 SUSPENDED FLIGHT OPERATIONS, °C TO 250°, °S TO 21 KTS. 0253 °S TO 25 KTS. 0259 °C TO 080° 0300 °S TO 27 KTS. 0304 °S TO 25 KTS. 0307 °C TO 110° 0307 RESUMED FLIGHT OPERATIONS, BASE COURSE 110°, SPEED 25 KTS. 0334 COMPLETED FLIGHT OPERATIONS. °C TO 265.

W.Y. Karlauskas
 W.Y. KARLAUSKAS, LT, USN

04-08 UNDERWAY AS BEFORE. 0402 °S TO 15 KTS.

R.J. Robertson
 R.J. ROBERTSON LTJG USNR

08-12 UNDERWAY AS BEFORE. 0809 DETACHED USS TRUXTUN (DLGN-35) TO PROCEED ON DUTY ASSIGNED. 0932 SOUNDED AIR DEFENSE, 0939 °C TO 315, 1000 °C TO 270. 1004 °S TO 8 KTS. 1016 COMMENCED GUNNERY EXERCISE, 1100 RECEIVED DAILY MAGAZINE REPORT, CONDITIONS NORMAL, 1107 COMPLETED GUNNERY EXERCISE, SECURED FROM AIR DEFENSE. 1119 °C TO 240, °S TO 10 KTS. 1127 °C TO 220.

L.D. Henson
 L.D. HENSON, LTJG, USNR

12-16 UNDERWAY AS BEFORE. 1326 EXERCISED THE CREW AT MAW OVERBOARD DRILL. 1348. TOOK TACTICAL COMMAND OF USS. BLUE (DD-744) 1415 °S TO 17 KTS. 1417 SECURED FROM MAW OVERBOARD DRILL 1445 COMMENCED FLIGHT OPERATIONS. BASE COURSE 085 SPEED 27 KTS. 1516 EXERCISED THE CREW AT GENERAL QUARTERS. 1512 SUSPENDED FLIGHT OPERATIONS MANEUVERED THROUGH 360 TURN TO MAINTAIN POSITION IN OPERATIONAL AREA.

J.A. Messer
 J.A. MESSER, LTJG, USNR

16-18 UNDERWAY AS BEFORE. 1604 RESUMED FLIGHT OPERATIONS, BASE COURSE 115. SPEED 25 KTS. 1605 SUSPENDED FLIGHT OPERATIONS °C TO 260. 1610 SECURED FROM GENERAL QUARTERS. 1625 °C TO 125, 1628 °C TO 120. 1630 RESUMED FLIGHT OPERATIONS BASE COURSE 120° SPEED 25 KTS 1712 SUSPENDED FLIGHT OPERATIONS. °C TO 300.

APPROVED:

EXAMINED:

U. S. N. COMMANDING

U. S. N. NAVIGATOR

USS CORAL SEA (CVA 43)

DATE WEDNESDAY 1 OCT 1969
 (Day) (Date) (Month)

REMARKS-CONTINUED

J.A. Messer
 J.A. MESSE, LTJG, USN
 18-20 UNDERWAY AS BEFORE. 1802 RESUMED FLIGHT OPERATIONS, BASE COURSE 095, SPEED 31 KTS. 1820 SUSPENDED FLIGHT OPERATIONS, C/C TO 300. 1824 DARKENED SHIP EXCEPT FOR NORMAL NAVIGATIONAL LIGHTS. 1930 RESUMED FLIGHT OPERATIONS, BASE COURSE 100, SPEED 31 KTS.

R.J. Robertson
 R.J. ROBERTSON, LTJG, USNR

20-24 UNDERWAY AS BEFORE. 2010 SUSPENDED FLIGHT OPERATIONS, C/C TO 240, S TO 25 KTS. 2030 PURSUANT TO THE ORDERS OF THE COMMANDING OFFICER, FIRST, D.G., 244 86 86, LCPL, USMC, WAS PLACED IN CONFINEMENT FOR FIVE (5) DAYS IN EXECUTION OF NON-JUDICIAL PUNISHMENT ASSIGNED HIM AT MAST ON THIS DATE. 2040 C/C TO 325. 2051 S TO 31 KTS. 2101 RESUMED FLIGHT OPERATIONS, BASE COURSE 095, SPEED 25 KTS. 2150 SUSPENDED FLIGHT OPERATIONS, C/C TO 335, S TO 31 KTS. 2229 C/C TO 105. 2231 RESUMED FLIGHT OPERATIONS, BASE COURSE 115, SPEED 31 KTS. 2317 SUSPENDED FLIGHT OPERATIONS, C/C TO 340, S TO 31 KTS.

L.D. Henson
 L.D. HENSON, LTJG, USNR

APPROVED:

EXAMINED:

U. S. N. COMMANDING

G.A. Surovik
 CDR G.A. SUROVIK

U. S. N. NAVIGATOR

USS CORAL SEA (CVA-43)
 FPO SFRAN, ZIP 96603

01 OCT 69

NEW ABSENTEES
 NONE

OLD ABSENTEES
 NONE

DEPARTMENT	ASSIGNED	LEAVE	TAD	TR	AL	PRESENT
EXTS STAFF	99	0	3	0	0	96
AIR	359	1	1	0	0	357
COMM	80	0	0	0	0	80
ENG	524	5	3	0	0	516
DEN	10	1	0	0	0	8
MED	28	0	0	0	0	28
NAV	15	0	0	0	0	15
CPS	206	1	2	0	0	203
AIMD	117	0	1	0	0	116
DECK	213	0	1	0	0	212
WZAPP	183	2	2	0	0	179
SUP	35	0	2	0	0	33
UNIC	6	0	0	0	0	6
CW-15	1555	0	5	0	0	1550
COB-3	2	0	2	0	0	0
TOTAL PALESSED	3070	20	76	0	0	3024
OFFICERS: SHIP'S CO.	135	0	2	0	0	133
OFFICERS: AIR WING	220	1	17	0	0	202
SEVILLANS:	19	0	0	0	0	19
SHIP'S TOTAL	4240	25	95	0	0	4115

[Signature]
 W. J. HUTCHINSON, LT., USN
 ADMIN ASS'T BY DIR OF THE C.O.

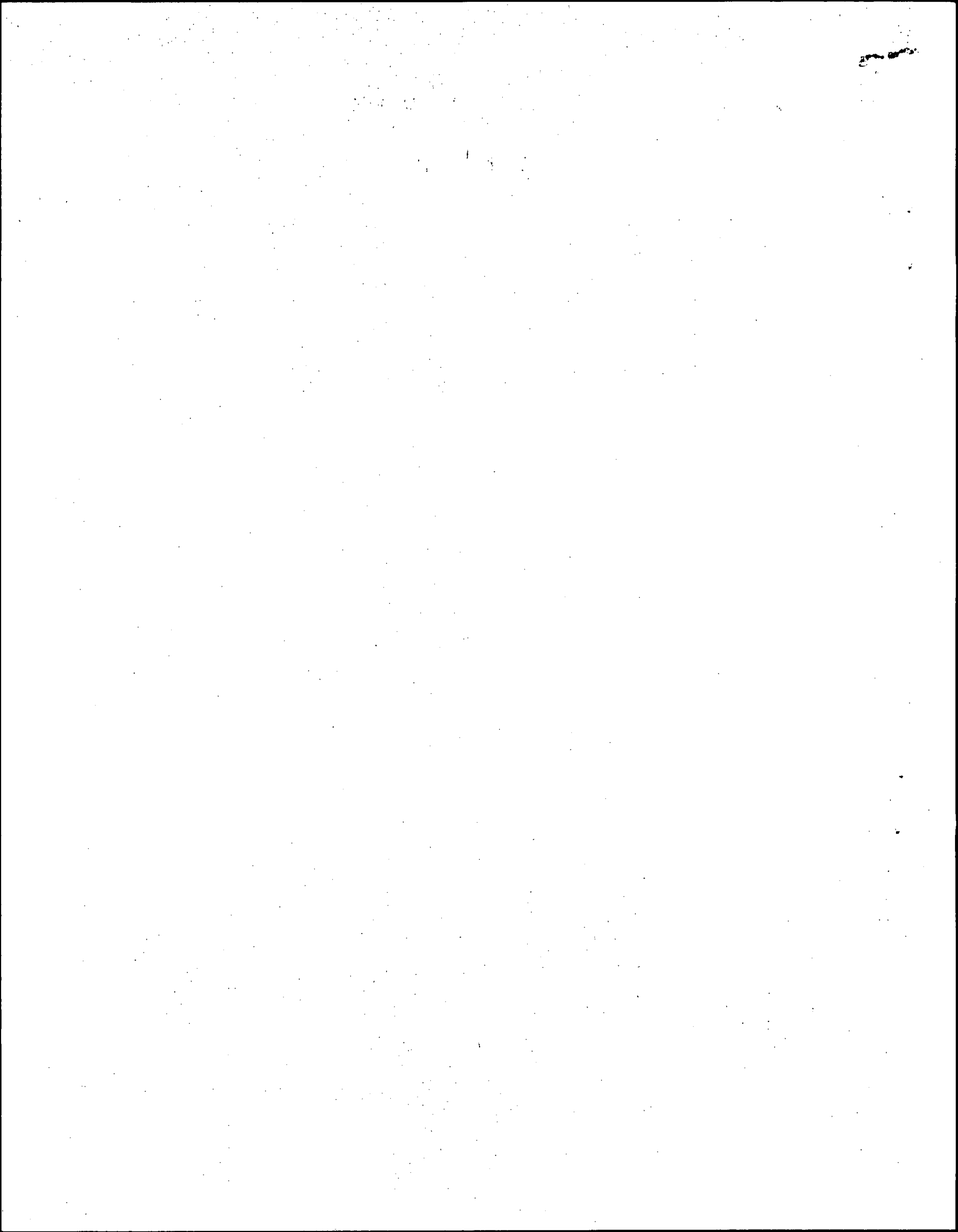

USS CORAL SEA (CVA-43) ZONE DESCRIPTION +10W DATE THURSDAY 2 OCTOBER 19 69

(Day) (Date) (Month)

AT/PASSAGE FROM NAS ALAMEDA, CALIFORNIA TO PEARL HARBOR, HAWAII

POSITION	ZONE	TIME
0800		
L <u>20-10.4N</u>	BY	<u>1/2</u>
λ <u>158-58.2W</u>	BY	<u>1/2</u>

POSITION	ZONE	TIME
1200		
L <u>20-10.4³³N</u>	BY	<u>2</u>
λ <u>158-58.2⁵⁰W</u>	BY	<u>2</u>

POSITION	ZONE	TIME
2000		
L <u>20-08^{21.4}N</u>	BY	<u>1/2</u>
λ <u>158-57.7⁴⁰W</u>	BY	<u>1/2</u>

LEGEND: 1-CELESTIAL
2-ELECTRONIC
3-VISUAL
4-D. R.

REMARKS

00-04 STEAMING AS A UNIT OF TASK GROUP 17.2 IN COMPANY WITH USS BLUE (DD-744) IN TRANSIT FROM NAS ALAMEDA, CALIFORNIA TO PEARL HARBOR, HAWAII IN ACCORDANCE WITH COMFIRSTFLT SECOND QUARTER EMPLOYMENT SCHEDULE. SOPA IS CTG 17.2 (COMCARDIN THREE EMBARKED CORAL SEA) AND OTC IS CTU 17.2.1 (COMMANDING OFFICER CORAL SEA) BASE COURSE IS 340° SPEED 31KTS. READINESS CONDITION FOUR AND MATERIAL CONDITION YORE ARE SET. SHIP IS DARKENED EXCEPT FOR NORMAL NAVIGATIONAL LIGHTS. 1200 C/C TO 170° 1201 RESUMED FLIGHT OPERATIONS BASE COURSE 170° SPEED 30KTS. 1252 SUSPENDED FLIGHT OPERATIONS C/C TO 340° C/B TO 31KTS. 0131 RESUMED FLIGHT OPERATIONS BASE COURSE 070° SPEED 27KTS. 0215 SUSPENDED FLIGHT OPERATIONS C/C TO 270° 0252 ASSUMED TACTICAL COMMAND OF USS HASSAYAMPA (AO-145) 0258 RESUMED FLIGHT OPERATIONS, BASE COURSE 150°, SPEED 30KTS. 0337 SUSPENDED FLIGHT OPERATIONS, C/C TO 270°, C/S TO 20 KTS.

J.A. Messelgee
J.A. MESSELEE, LCDR, USN

04-08 UNDERWAY AS BEFORE. 0430 C/S TO 12 KTS. 0715 C/C TO 000

W.V. Lazlauskas
W.V. LAZLAUSKAS, LT, USN

04-08 (CONT.) ~~0600 ASSUMED TACTICAL COMMAND OF USS HASSAYAMPA (AO-145)~~. 0730 FORMED UNDERWAY REPLENISHMENT DISPOSITION, BASE COURSE 060°, SPEED 11 KTS. 0731 COMMENCED APPROACH PORT SIDE HASSAYAMPA. 0757 RECEIVED FIRST MESSENGER. 0802 FIRST FUEL HOSE CONNECTED. 0803 COMMENCED RECEIVING FUEL. * 0724 THE EXECUTIVE OFFICER ASSUMED THE CONN. * SEE ATTACHED LIST OF ABSENTEES.

J.A. Messelgee
J.A. MESSELEE, LCDR, USN

08-12 UNDERWAY AS BEFORE. 0810 LTJG ASSUMED ST 0810 LTJG STORCH ASSUMED THE CONN. 0854 LTJG SENE SENESENEY ASSUMED THE F CONN. 1030 LTJG HENSON ASSUMED THE CONN. 1115 RECEIVED DAILY MAGAZINE REPORT CONDITIONS NORMAL. 1116 THE OFFICER OF THE DECK ASSUMED THE CONN. 1159 CDR BOTTEMBERG ASSUMED THE CONN.

J.A. Messelgee
J.A. MESSELEE, LCDR, USN

12-16 UNDERWAY AS BEFORE. 1245 LDR HELLENGER ASSUMED THE CONN. 1325 COMPLETED TRANSFER OF FUEL. 1335 ALL LINES AND HOSES CLEAR TO STARBOARD. MANEUVERED TO CLEAR THE DISPOSITION. SET COURSE 240° SPEED 27KTS. 1343 DETACHED HASSAYAMPA TO PROCEED ON DUTY ASSIGNED. 1345 THE OFFICER OF THE DECK ASSUMED THE CONN. 1430 EXERCISED THE CREW AT GENERAL QUARTERS 1500 COMMENCED FLIGHT OPERATIONS BASE COURSE 160° SPEED 30 KTS. 1523 SUSPENDED FLIGHT OPERATIONS C/C TO 330° 1559 SECURED FROM GENERAL QUARTERS.

APPROVED:

EXAMINED:

U. S. N. COMMANDING

U. S. N. NAVIGATOR

USS CORAL SEA (CVA-43)

DATE THURSDAY 2 Oct 1969
 (Day) (Date) (Month)

REMARKS-CONTINUED

J.A. Messer
 J.A. MESSELEE, LCDR, USN

16-18 UNDERWAY AS BEFORE. 1630 RESUMED FLIGHT OPERATIONS, BASE COURSE 140° SPEED 31 KNOTS.

R.J. Robertson
 R.J. ROBERTSON LTJG USNR

16-18 (cont'd) UNDERWAY AS BEFORE. 1650 SUSPENDED FLIGHT OPERATIONS. 1716 $\frac{9}{16}$ TO 17 KTS.

W.V. Kazlauskas
 W.V. KAZLAUSKAS, LT, USN

16-18 (CONT) 1759 RESUMED FLIGHT OPERATIONS, BASE COURSE 130° SPEED 31 KTS.

R.J. Robertson
 R.J. ROBERTSON LTJG USNR

18-20 UNDERWAY AS BEFORE. 1818 DARKENED SHIP EXCEPT FOR NORMAL NAVIGATIONAL LIGHTS. 1837 SUSPENDED FLIGHT OPERATIONS. $\frac{9}{16}$ TO 31 KTS. 1930 RESUMED FLIGHT OPERATIONS, BASE COURSE 130°, SPEED 31 KTS.

R.J. Robertson
 R.J. ROBERTSON LTJG USNR

20-24 UNDERWAY AS BEFORE. SUSPENDED FLIGHT OPERATIONS, $\frac{9}{16}$ TO 350. 2102 RESUMED FLIGHT OPERATIONS, BASE COURSE 140°, SPEED 31 KTS. 2139 SUSPENDED FLIGHT OPERATIONS, $\frac{9}{16}$ TO 320. 2207 RECEIVED REPORT OF A CLASS CHARLIE FIRE IN COMPARTMENT C-232-2L, 2ND DECK, PORTSIDE FRAMES 216-221. SOUNDED FIRE QUARTERS. 2210 SECURED FROM FIRE QUARTERS. 2230 RESUMED FLIGHT OPERATIONS, BASE COURSE 100°, SPEED 31 KTS. 2247 SECURED FLIGHT OPERATIONS. 2250 $\frac{9}{16}$ TO 020, $\frac{9}{16}$ TO 10 KTS. 2256 DETACHED USS BLUE (DD-744) TO PROCEED ON DUTY ASSIGNED.

L.D. Henson
 L.D. HENSON, LTJG, USNR

APPROVED:

EXAMINED:

U. S. N. COMMANDING

G.A. Surovik
 CDH G.A. SUROVIK

U. S. N. NAVIGATOR

USS CORAL SEA (CVA-43)
 FPO SPRAN, CALIF 96601

02 OCT 69

NEW ABSENTEES

NONE

OLD ABSENTEES

NONE

DEPARTMENT	ASSIGNED	LEAVE	TAD	UA	AA	PRESENT
EXEC STAFF	99	0	3	0	0	96
AIR	353	1	1	0	0	351
COMM	80	0	0	0	0	80
ENG	584	5	6	0	0	573
DEN	10	1	0	0	0	9
MED	28	0	0	0	0	28
NAV	15	0	0	0	0	15
OPS	206	1	2	0	0	203
AIMD	117	1	1	0	0	112
DECK	113	0	1	0	0	112
WEAPS	183	2	2	0	0	179
SUPP	317	4	4	0	1	317
USMC	61	1	0	0	0	60
CWV-15	1553	1	53	0	0	1495
CCD-3	52	1	2	0	3	46
TOTAL ENLISTED	3859	25	75	0	4	3758

 J. G. HUTCHINSON, LT, USN
 ADMIN ASS'T BY DIR OF THE C.O.

USS CORAL SEA (CVA-43) ZONE DESCRIPTION +10W DATE FRIDAY 3 OCTOBER 1969
(Day) (Date) (Month)
 AT/PASSAGE FROM NAS ALAMEDA, CALIFORNIA TO PEARL HARBOR, HAWAII

POSITION	ZONE	TIME
0800	<u>10W</u>	
L <u>30 24</u>	BY _____	
λ _____	BY _____	

POSITION	ZONE	TIME
1200		
L _____	BY _____	
λ _____	BY _____	

POSITION	ZONE	TIME
2000		
L _____	BY _____	
λ _____	BY _____	

LEGEND: 1-CELESTIAL
2-ELECTRONIC
3-VISUAL
4-D. R.

REMARKS

00-04 STEAMING INDEPENDENTLY IN TRANSIT FROM NAS ALAMEDA, CALIFORNIA TO PEARL HARBOR, HAWAII IN ACCORDANCE WITH COMFIRSTFLT SECOND QUARTER EMPLOYMENT SCHEDULE. SOPA IS CTG 17.2 (COMCARDIV THREE EMBARKED CORAL SEA) AND OTC IS CTY 17.2.1 (COMMANDING OFFICER CORAL SEA). BASE COURSE IS 026°, SPEED 10 KTS. READINESS CONDITION FOUR AND MATERIAL CONDITION YOKE ARE SET. SHIP IS DARKENED EXCEPT FOR NORMAL NAVIGATIONAL LIGHTS.

W. J. Kazlauskas
 W. J. KAZLAUSKAS, LT, USN

04-08 UNDERWAY AS BEFORE. 0541 1/2 TO 035. 0600 MUSTERED THE CREW ON STATION. 0609 THE PILOT, CAPTAIN GILLEN, CAME ABOARD. 0630 1/2 TO 334. 0632 1/2 TO 325. 0639 ENTERED INLAND WATERS. CAPTAIN, EXECUTIVE OFFICER, NAVIGATOR ON BRIDGE. 06 OFFICER OF THE DECK AT THE CONN. 0645 THE PILOT ASSUMED THE CONN. 0649 PASSED PEARL HARBOR CHANNEL BOUY NUMBER TWO ABEAM TO STARBOARD. 0658 PASSED PEARL HARBOR CHANNEL BOUY NUMBER SIX ABEAM TO STARBOARD. 0705 PASSED PEARL HARBOR CHANNEL BOUY NUMBER THIRTEEN ABEAM TO PORT. 0714 PASSED PEARL HARBOR CHANNEL BOUY NUMBER TWENTY TWO ABEAM TO STARBOARD. 0715 COMMENCED MANEUVERING TO GO ALONGSIDE PIER FOUR HOTEL. 0730 MUSTERED THE CREW ON STATIONS. SEE ATTACHED LIST OF ABSENTEES.

J. A. Messegue
 J. A. MESSEGEE LCDR USN

08-12 MOORED STARBOARD SIDE TO PIER FOUR HOTEL PEARL HARBOR HAWAII WITH STANDARD MOORING LINES DOUBLED AND STANDARD HEAD AND STERN LINES AND FOUR STORM PENDANTS SET. RECEIVING MISCELLANEOUS SERVICES FROM THE PIER. SHIPS PRESENT INCLUDE USS TRUXTON (DLGN-35), USS HASSAYAMA HASSAYAMPA (AO-145), USS KASHAWAUKEE (AOG-9), USS TOMBIGBEE (AOG-11), USS THOR (ARC-4), USS BRYCE CANYON (AD-36) AND VARIOUS OTHER YARD AND DISTRICT CRAFT. SOPA IS CINCPACFLT. 0806 PILOT DEPARTED THE SHIP. 0809 SECURED MAIN ENGINES

J. A. Messegue
 J. A. MESSEGEE LCDR USN

08-12 (CONT.) Moored as before.

D. L. Waters
 D. L. WATERS, LT, USN

12-16 MOORED AS BEFORE. 1530 COMMENCED TAKING ON AVIATION GASOLINE.

M. Wellford
 M. WELLFORD LT, USN

16-18 MOORED AS BEFORE

W. E. Shinary
 W. E. SHINARY CWO-2 USN

APPROVED:

EXAMINED:

U. S. N. COMMANDING

U. S. N. NAVIGATOR

USS CORAL SEA (CRA43)

DATE FRIDAY 3 OCT 19 69
(Day) (Date) (Month)

REMARKS-CONTINUED

18-20 MOORED AS BEFORE.

R. D. Fulcher
R. D. FULCHER CAPT, USMC

20-24 MOORED AS BEFORE

T E Slincy
T. E. SLINCY, LTJG, USNR

APPROVED:

EXAMINED:

U. S. N. COMMANDING

G.A. Surovik
CDR G.A. SUROVIK

U. S. N. NAVIGATOR

USS CORAL SEA (CVA-43)
 FPO SFRAN, CALIF. 96601

03 OCT 69

NEW ABSENTEES
 NONE

OLD ABSENTEES
 NONE

DEPARTMENT	ASSIGNED	LEAVE	TAD	UA	AA	PRESENT
EXEC STAFF	98	0	3	0	0	95
AIR	353	1	1	0	0	351
COMM	80	0	0	0	0	80
ENG	584	3	6	0	0	575
DEN	10	1	0	0	0	9
MED	28	0	0	0	0	28
NAV	15	0	0	0	0	15
OPS	206	2	2	0	0	202
AIMD	147	4	1	0	0	142
DECK	143	0	1	0	0	142
WEAPS	183	2	2	0	0	179
SUPP	349	4	4	0	1	340
USMC	61	1	0	0	0	60
CVM-15	1553	6	54	0	1	1492
CCD-3	52	1	2	0	3	46
TOTAL ENLISTED	3862	25	76	0	5	3756



G. E. GADAIRE, CWO-2, USN
 Personnel Officer
 By direction of the C.O.

USS CORAL SEA (CVA-43) ZONE DESCRIPTION +10W DATE SATURDAY 4 OCTOBER 19 69

(Day) (Date) (Month)

AT/PASSAGE FROM PEARL HARBOR, HAWAII TO _____

POSITION	ZONE	TIME
0800		
L <u>21-21.7N</u>	BY <u>3</u>	
λ <u>157-58.1W</u>	BY <u>3</u>	

POSITION	ZONE	TIME
1200		
L <u>20-22N</u>	BY <u>2</u>	
λ <u>158-32.5W</u>	BY <u>2</u>	

POSITION	ZONE	TIME
2000		
L <u>20-35.6N</u>	BY <u>1/2</u>	
λ <u>158-01.5W</u>	BY <u>1/2</u>	

LEGEND: 1-CELESTIAL
2-ELECTRONIC
3-VISUAL
4-D. R.

REMARKS

00-04 MOORED STARBOARD SIDE TO PIER FOUR HOTEL PEARL HARBOR, HAWAII WITH STANDARD MOORING LINES DOUBLED AND HEAD AND STERN LINES AND FOUR STORM PENDANTS SET. RECEIVING MISCELLANEOUS SERVICES FROM THE PIER. SHIPS PRESENT INCLUDE USS TRUXTON (DLGN-35), USS HASSAYAMPA (AO-145), USS KASHAWAUKEE (AOE-9), USS TOMRIGGEE (AOE-11), USS THOR (ARC-4), USS RRYCE CANYON (AD-36) AND VARIOUS OTHER YARD AND DISTRICT CRAFT. SOPA IS CINCPACFLT.

E. M. McPeck

E. M. McPECK, LTJG, USNR

04-08 MOORED AS BEFORE. 0530 MUSTERED THE CREW ON STATIONS. SEE ATTACHED LIST OF ABSENTEES 0531 COMMENCED PREPARATIONS FOR GETTING UNDERWAY. 0532 SET MATERIAL CONDITION YOKE. 0630 SET THE SPECIAL SEA AND ANCHOR DETAIL. 0640 OPERATIONAL READINESS INSPECTORS ARRIVED VIA PORT ACCOMODATION LADDER 0645 RECEIVED REPORT OF DIVERS IN THE WATER AT THE FANTAIL, AND ORDERED AWAY THE STARBOARD MOTOR WHALBOAT. 0700 SECURED FROM DIVERS IN THE WATER DRILL. 0715 COMPLETED ALL PREPARATIONS FOR GETTING UNDERWAY. 0720 THE PILOT, CAPTAIN B. MACMULKIN, ARRIVED ON BOARD.

R. J. Robertson

R. J. ROBERTSON LTJG USNR

04-08 (CONT) 0725 CAPTAIN, NAVIGATOR ON THE BRIDGE, PILOT AT THE CONN. 0730 UNDERWAY FOR OPERATIONS AREA FOR OPERATIONAL READINESS INSPECTION AS A UNIT OF TASK GROUP 17.2 IN COMPANY WITH USS COLLETT (DD-744⁷³⁰) IN ACCORDANCE WITH COMFIRSTFLT ~~MAN~~ SECOND QUARTER EMPLOYMENT SCHEDULE. STEERING VARIOUS COURSES AT VARIOUS SPEEDS CONFORMING TO PEARL HARBOR. READINESS CONDITION FOUR AND MATERIAL CONDITION YOKE ARE SET. SOPA IS CHIEF OF STAFF COMFAIR HAWAII (EMBARKED CORAL SEA) AND OTC IS CTU 17.2.1 (COMMANDING OFFICER CORAL SEA) 0744 PASSED BUOY # 23 ABGAM TO PORT. 0751 PASSED BUOY # 31 ABGAM TO PORT. ~~0801 PASSED BUOY # 40 ABGAM TO STARBOARD. 0803 PASSED BUOY # 43 ABGAM TO PORT.~~ *Mess*

J. A. Messelgee

J. A. MESSELGEE, LCDR, USN

08-12 UNDERWAY AS BEFORE. 0801 PASSED BUOY # 40 ABGAM TO STARBOARD 0802 PASSED BUOY # 41 ABGAM TO PORT. 0803 PASSED BUOY # 43 ABGAM TO PORT. 0805 PILOT DEPARTED THE SHIP, COMMANDING OFFICER ASSUMED THE CONN. 0809 EXERCISED THE CREW AT GENERAL QUARTERS. 0818 PASSED BUOY # 7 ABGAM TO STARBOARD 0822 ~~LEDR~~ OOD ASSUMED THE CONN. 0829 PASSED BUOY # 1 ABGAM TO STARBOARD. 0830 TOOK DEPARTURE FROM PEARL HARBOR *Mess*

APPROVED:

EXAMINED:

U. S. N. COMMANDING

U. S. N. NAVIGATOR

USS CORAL SEA (CVA 43)DATE SATURDAY 4 Oct. 19 69
(Day) (Date) (Month)

REMARKS-CONTINUED

CONTINUED STEERING VARIOUS COURSES AT VARIOUS SPEEDS WHILE MANEUVERING THROUGH SIMULATED MINE FIELD. ~~0854 0902~~ DEPARTED SIMULATED MINE FIELD, SET COURSE 215, SPEED 21 KTS. 0915 C/S TO 27 KTS 0916 STEERING VARIOUS COURSES AT VARIOUS SPEEDS WHILE CONDUCTING BATTLE PROBLEM. 1045 SECURED FROM GENERAL QUARTERS. 1054 SOUNDED FLIGHT QUARTERS. 1100 C/S TO 30 KTS 1145 COMMENCED FLIGHT OPERATIONS BASE COURSE 050, SPEED 30 KTS.

J.A. Messelger
J. A. MESSEGER, LCDR, USN

12-16 UNDERWAY AS BEFORE. 1217 RECEIVED REPORT OF A CLASS CHARLIE FIRE AT FRAME 67, OZ LEVEL, STARBOARD SIDE. SOUNDED FIRE QUARTERS. 1228 SECURED FROM FIRE QUARTERS, NO FIRE DISCOVERED. 1232 SUSPENDED FLIGHT OPERATIONS, 9s TO 28 KB, COMMENCED 360° TURN. 1240 PURSUANT TO THE ORDERS OF THE COMMANDING OFFICER, MADISON, G.D., B 22 65 39, SA, USN, WAS PLACED IN CONFINEMENT FOR TWENTY (20) DAYS IN EXECUTION OF NON-JUDICIAL PUNISHMENT ASSIGNED HIM AT MAST ON 2 OCTOBER, 1969. 1246 RESUMED FLIGHT OPERATIONS, BASE COURSE 060, SPEED 26 KTS. 1249 SUSPENDED FLIGHT OPERATIONS, 9c TO 24S, 9s TO 31 KB. 1302 EXERCISED THE CREW AT AIR DEFENSE STATIONS.

J.A. Messelger
J. A. MESSEGER, LCDR, USN

12-16 (CONT.) 1308 RESUMED FLIGHT OPERATIONS, BASE COURSE 050, SPEED 31 KTS. *1337 EXERCISED THE CREW AT GENERAL QUARTERS * 1302 MANNED ALL AIR DEFENSE STATIONS. 1406 SUSPENDED FLIGHT OPERATIONS, 9c TO 240°, 4s TO 27 KTS. 1504 RESUMED FLIGHT OPERATIONS BASE COURSE 050° SPEED 31 KTS. 1535 SUSPENDED FLIGHT OPERATIONS 9c TO 230° 4s TO 31 KTS.

J.A. Messelger
J. A. MESSEGER, LCDR, USN

16-18 UNDERWAY AS BEFORE 1633 RESUMED FLIGHT OPERATIONS BASE COURSE 030° SPEED 31 KTS 1641 SECURED FROM GENERAL QUARTERS.

J.A. Messelger
J. A. MESSEGER, LCDR, USN

16-18 (CONT.) 1710 SUSPENDED FLIGHT OPERATIONS 9c TO 220° 9s TO 31 KTS 1711 SECURED FROM AIR DEFENSE 1725 AT 1545 THIS DATE, PH3 E. ISAAC JR. RECEIVED A ONE HALF INCH LACERATION ON THE FOURTH DIGIT OF HIS RIGHT HAND. THE FINGER WAS CAUGHT IN THE GEARS OF A PROCESSING UNIT. ISAAC'S SERVICE NUMBER IS B53 75 55, USN. TREATMENT ADMINISTERED BY HM2 STEWART. DISPOSITION: DUTY.

R.J. Robertson
R. J. ROBERTSON LTJG USNR

16-18 (CONT.) 1751 9c TO 035. 1759 RESUMED FLIGHT OPERATIONS, BASE COURSE 035, SPEED 31 KTS.

J.A. Messelger
J. A. MESSEGER, LCDR, USN

APPROVED:

EXAMINED:

U. S. N. COMMANDING

U. S. N. NAVIGATOR

USS CORAL SEA (CVA-43) ZONE DESCRIPTION +10W DATE SATURDAY 4 OCTOBER 19 69
(Day) (Date) (Month)

AT/PASSAGE FROM PEARL HARBOR, HAWAII TO _____

POSITION	ZONE	TIME
0800		
L _____	BY _____	
λ _____	BY _____	

POSITION	ZONE	TIME
1200		
L _____	BY _____	
λ _____	BY _____	

POSITION	ZONE	TIME
2000		
L _____	BY _____	
λ _____	BY _____	

LEGEND: 1-CELESTIAL
 2-ELECTRONIC
 3-VISUAL
 4-D. R.

REMARKS

18-20 UNDERWAY AS BEFORE. 1817 DARKENED SHIP EXCEPT FOR NORMAL NAVIGATIONAL LIGHTS. 1838 SUSPENDED FLIGHT OPERATIONS, $\frac{1}{2}$ TO 23 ϕ . 193 ϕ RESUMED FLIGHT OPERATIONS. BASE COURSE $\phi 5\phi$, BASE SPEED 31 KTS.

W. V. Kazlauskas
 W. V. KAZLAUSKAS, LT, USN

2 ϕ -24 UNDERWAY AS BEFORE. 2 ϕ 11 SUSPENDED FLIGHT OPERATIONS, $\frac{1}{2}$ TO 25 ϕ , $\frac{1}{2}$ TO 31 KTS. 21 ϕ 5 RESUMED FLIGHT OPERATIONS, BASE COURSE $\phi 45$, SPEED 31 KTS. 2147 SUSPENDED FLIGHT OPERATIONS, $\frac{1}{2}$ TO 21 ϕ . 2229 RESUMED FLIGHT OPERATIONS, BASE COURSE $\phi 7\phi$, SPEED 29 KTS.

J. A. Messer
 J. A. MESSEGE, LCDR, USN

2314 SUSPENDED FLIGHT OPERATIONS, $\frac{1}{2}$ TO 210, $\frac{1}{2}$ TO 31 KTS.

20-24 (CONT) 2348 $\frac{1}{2}$ TO 18 KTS. 2354 $\frac{1}{2}$ TO $\phi 55$.

W. V. KAZLAUSKAS, LT, USN

APPROVED:

EXAMINED:

U. S. N. COMMANDING

G. A. Suovik
 CDR G. A. SUROVIK

U. S. N. NAVIGATOR

USS CORAL SEA (CVA-43)
FPO SFRAN, CALIF 96601

04 OCT 69

NEW ABSENTEES	RATE	SERV. NO.	DIV	STATUS
BESS, W. J.	AN	B42 49 09	VF-151	UA FM 2300, 03 OCT 69
GORSKI, Gerald W.	AN	B51 29 88	V-2	UA FM 2300, 03 OCT 69
MYERS, William G.	RM2	685 39 40	CR	UA FM 2400, 03 OCT 69
PARRISH, Bruce	FN	B81 38 30	R	UA FM 2300, 03 OCT 69

OLD ABSENTEES
NONE

ABSENTEES RETURNED
NONE

DEPARTMENT	ASSIGNED	LEAVE	TAD	UA	AA	PRESENT
EXEC STAFF	98	0	1	0	0	97
AIR	352	1	1	1	1	348
COMM	80	0	0	1	0	79
ENG	585	1	5	1	0	578
DEN	10	0	0	0	0	10
MED	28	0	0	0	0	28
NAV	15	0	0	0	0	15
OPS	207	2	3	0	0	202
AIMD	146	7	1	0	1	137
DECK	143	0	3	0	0	140
WEAPS	185	0	2	0	0	183
SUPP	349	4	4	0	0	341
USMC	61	0	0	0	0	61
CVE-15	1552	6	59	1	1	1485
TOTAL ENLISTED	3811	21	79	4	3	3704

G. E. Gadaire
G. E. GADAIRE, CWO-2, USN
Personnel Officer
By direction of the C.O.

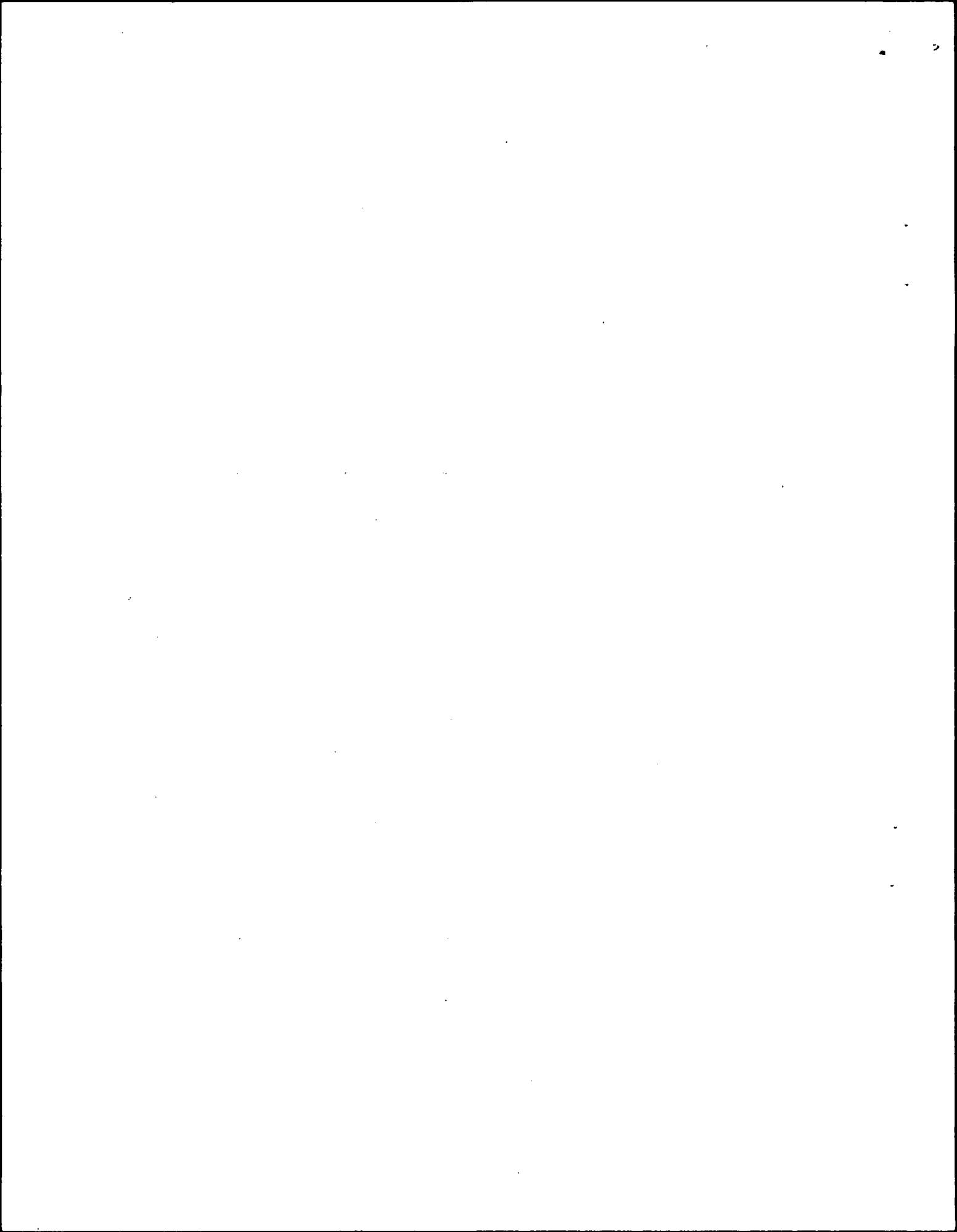

USS CORAL SEA (CVA-42) ZONE DESCRIPTION T10W DATE SUNDAY 5 OCTOBER 19 69
 (Day) (Date) (Month)

AT/PASSAGE FROM HAWAIIAN OPERATIONS AREA TO _____

POSITION	ZONE	TIME
0800		
L <u>19-58.9N</u>	BY	<u>2</u>
λ <u>159-03.0W</u>	BY	<u>2</u>

POSITION	ZONE	TIME
1200		
L <u>19-52N</u>	BY	<u>2</u>
λ <u>159-01.4W</u>	BY	<u>2</u>

POSITION	ZONE	TIME
2000		
L <u>20-10.9N</u>	BY	<u>2</u>
λ <u>158-51.8W</u>	BY	<u>2</u>

LEGEND: 1-CELESTIAL
 2-ELECTRONIC
 3-VISUAL
 4-D. R.

REMARKS

08-04 STEAMING AS A UNIT OF TG 17.2 IN COMPANY WITH USS COLETT (DD 736) IN ACCORDANCE WITH COMEIRSTELT SECOND QUARTER EMPLOYMENT SCHEDULE. SOPA IS CTG 17.2 (COMCARDIN THREE EMBARKED CORAL SEA) AND DTC IS CTU 17.2.1 (COMMANDING OFFICER CORAL SEA). BASE COURSE IS 055, SPEED IS 18 KTS. READINESS CONDITION FOUR AND MATERIAL CONDITION YOKK ARE SET. SHIP IS DARKENED EXCEPT FOR NORMAL NAVIGATIONAL LIGHTS. 0800 RESUMED FLIGHT OPERATIONS, BASE COURSE 055, SPEED 18 KTS. 0853 COMPLETED FLIGHT OPERATIONS C/S TO 15 KTS. 0859 C/S TO 250.

W. V. Kazlauskas

W. V. KAZLAUSKAS, LT, USN

04-08 UNDERWAY AS BEFORE 0730 MUSTERED THE CREW ON STATIONS. SEE ATTACHED LIST OF BASENTERS. 0731 CALLED AWAY AIR DEFENSE.

R. J. Robertson

R. J. ROBERTSON, LTJG, USNR

04-08 (CONT) 0745 EXERCISED THE CREW AT GENERAL QUARTERS. 0754 C/S TO 090. 0759 COMMENCED GUNNERY EXERCISE.

J. A. Messegue

J. A. MESSEGE, LCDR, USN

08-12 UNDERWAY AS BEFORE. 0910 SOUNDED FLIGHT QUARTERS. 0921 C/S TO 270 C/S TO 30 KTS. COMPLETED GUNNERY EXERCISE. 0950 SECURED FROM GENERAL QUARTERS AND AIR DEFENSE STATIONS. 0958 COMMENCED FLIGHT OPERATIONS, BASE COURSE 065, SPEED 30 KTS.

J. A. Messegue

J. A. MESSEGE, LCDR, USN

08-12 (CONT) 1012 SUSPENDED FLIGHT OPERATIONS, C/S TO 250, C/S TO 31 KTS. 1015 CALLED AWAY AIR DEFENSE.

L. D. Henson

L. D. HENSON, LTJG, USNR

08-12 (CONT) 1040 MADE DAILY INSPECTION OF SHIP'S MAGAZINES. CONDITIONS NORMAL. AT 0915 THIS DATE WHILE WORKING BENEATH AN AIRPLANE WING, AN M. REDMAN, A30 59 43, USN, RECEIVED A THREE CENTIMETER LACERATION OF HIS SCALP WHEN HE RAISED UP HITTING HIS HEAD. TREATMENT ADMINISTERED BY MEDICAL OFFICER. DISPOSITION: TO DUTY. 1130 RESUMED FLIGHT OPERATIONS, BASE COURSE 070, SPEED 31 KTS. 1146 RADIO D.C. DAVIS (COMFAIR HAWAII) ARRIVED ON BOARD.

J. A. Messegue

J. A. MESSEGE, LCDR, USN

12-16 UNDERWAY AS BEFORE. 1204 SUSPENDED FLIGHT OPERATIONS C/S TO 345 C/S TO 20 KTS. 1244 (COMCARDIN THREE) DEPARTED THE SHIP. 1245 EXERCISED THE CREW AT GENERAL QUARTERS.

R. J. Robertson

APPROVED:

EXAMINED:

U. S. N. COMMANDING

U. S. N. NAVIGATOR

USS CORAL SEA (CV-57) DATE SUNDAY 5 OCT 19 69

REMARKS-CONTINUED

12-16 (CONT.) 1301 RESUMED FLIGHT OPERATIONS, BASE COURSE 065 SPEED 31 KTS. 1331 SUSPENDED FLIGHT OPERATIONS C/C TO 260 C/S TO 24 KTS. 1427 RESUMED FLIGHT OPERATIONS, BASE COURSE 070 SPEED 31 KTS. 1504 SUSPENDED FLIGHT OPERATIONS C/C TO 200 1510 SECURED FROM GENERAL QUARTERS 1530 SECURED FROM AIR DEFENSE C/C TO 270 1534 AT 1530 THIS DATE FIRST, D.C. 244 PL 86, LCPL, USMC, WAS RELEASED FROM CONFINEMENT AND RESTORED TO DUTY BY ORDER OF THE COMMANDING OFFICER. 1550 C/C TO 070.

R.T. ROBERTSON, LTJG, USNR
J.A. MESSEGER, LCDR, USN

16-18 UNDERWAY AS BEFORE 1600 RESUMED FLIGHT OPERATIONS, BASE COURSE 070 SPEED 31 KTS. 1640 SUSPENDED FLIGHT OPERATIONS C/C TO 255 1730 RESUMED FLIGHT OPERATIONS, BASE COURSE 065 SPEED 31 KTS. 1755 SUSPENDED FLIGHT OPERATIONS

W. V. KAZLAUSKAS, LT, USN

18-20 UNDERWAY AS BEFORE 1802 C/C TO 245 1816 DARKENED SHIP EXCEPT FOR NORMAL NAVIGATIONAL LIGHTS. 1900 RESUMED FLIGHT OPERATIONS, BASE COURSE 070 SPEED 31 KTS.

J.A. MESSEGER, LCDR, USN

18-20 (CONT.) 1943 SUSPENDED FLIGHT OPERATIONS C/C TO 260 C/S TO 27 KTS

L.D. HENSON, LTJG, USNR

20-24 UNDERWAY AS BEFORE 2029 RESUMED FLIGHT OPERATIONS, BASE COURSE 055 SPEED 31 KTS 2100 CALLED AWAY AIR DEFENSE.

L.D. HENSON, LTJG, USNR

20-24 (CONT.) 2113 SUSPENDED FLIGHT OPERATIONS C/C TO 250 C/S TO 25 KTS 2137 SECURED FROM AIR DEFENSE

J.A. MESSEGER, LCDR, USN

20-24 (CONT.) 2153 RESUMED FLIGHT OPERATIONS, BASE COURSE 085 SPEED 22 KTS. 2230 SUSPENDED FLIGHT OPERATIONS C/C TO 090 C/S TO 13 KTS. 2333 C/C TO 245.

L.D. HENSON, LTJG, USNR

APPROVED: U.S.N. COMMANDING EXAMINED: U.S.N. NAVIGATOR

USS CORAL SEA (CVA-43)
 FPO SFRAN, CALIF 96601

05 OCT 69

NEW ABSENTEES
 NONE

RATE

SERV. NO.

DIV

STATUS

OLD ABSENTEES

BESS, W. J.	AN	B42 49 09	VF-151	UA FM 2300, 03 OCT 69
MYERS, William G.	RM2	685 39 40	CR	UA FM 0600, 01 OCT 69
PARRISH, Bruce	FN	B81 38 30	R	UA FM 2300, 03 OCT 69

ABSENTEES RETURNED

NONE

DEPARTMENT	ASSIGNED	LEAVE	TAD	UA	AA	PRESENT
EXEC STAFF	99	0	1	0	0	98
AIR	352	1	2	0	1	348
COMN	81	0	0	1	0	80
ENG	589	1	4	1	0	583
DEN	10	0	0	0	0	10
MED	28	0	0	0	0	28
NAV	15	0	0	0	0	15
OPS	207	2	3	0	0	202
AIMD	146	7	1	0	1	137
DECK	143	0	4	0	0	139
WEAPS	185	0	2	0	0	183
SUPP	349	4	4	0	0	341
USMC	61	0	0	0	0	61
CWV-15	1552	7	60	1	0	1484
TOTAL ENLISTED	3817	22	81	3	2	3709

E. Gadaire
 AG. E. GADAIRE, CWO-2, USN
 Personnel Officer
 By direction of the C.O.

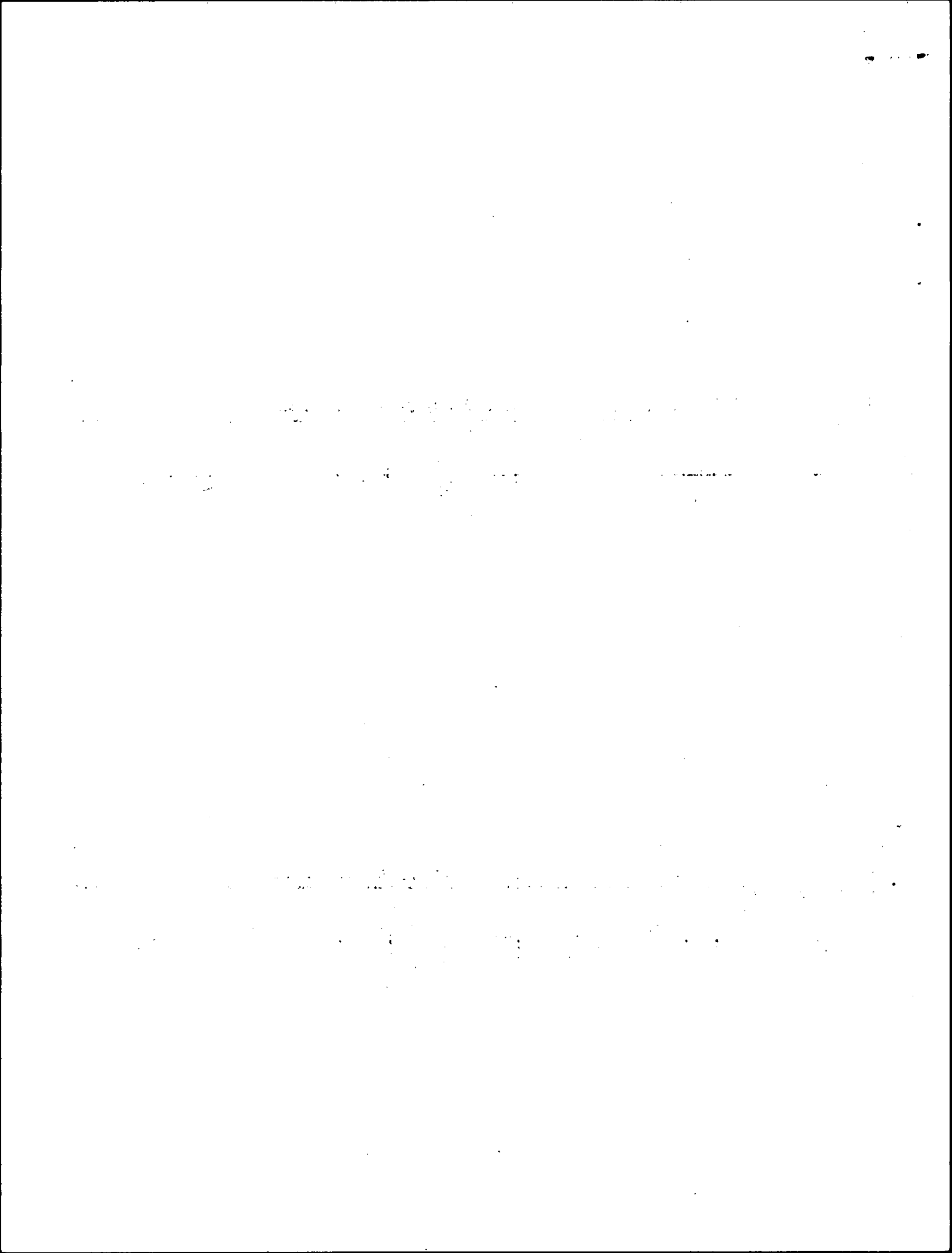

USS CORAL SEA (CVA-43) ZONE DESCRIPTION +10W DATE MONDAY 6 OCTOBER 19 69
(Day) (Date) (Month)

AT/PASSAGE FROM _____ TO _____

POSITION	ZONE	TIME
0800		
L 20-31.5N	BY	2
λ 158-23.2W	BY	2

POSITION	ZONE	TIME
1200		
L 21-12.8N	BY	2/3
λ 157-56W	BY	2/3

POSITION	ZONE	TIME
2000		
L _____	BY	_____
λ _____	BY	_____

LEGEND:	1-CELESTIAL
	2-ELECTRONIC
	3-VISUAL
	4-D. R.

REMARKS

~~00-04~~ STEAMING AS A UNIT OF TG 17.2 IN COMPANY WITH USS COLLETT (DD-730) IN ACCORDANCE WITH COMFIRSTFLT SECOND QUATER EMPLOYMENT SCHEDULE. SOPA IS CTG 17.2 (COMFAIRHAWAII EMBARKED CORAL SEA) AND OTC IS CTV 17.2.1 (COMMANDING OFFICER CORAL SEA) BASE COURSE IS 245 SPEED 13 KTS. READINESS CONDITION FOUR AND MATERIAL CONDITION YOKE ARE SET. SHIP IS DARKENED EXCEPT FOR NORMAL NAVIGATIONAL LIGHTS. ~~0230~~ % TO 335.

R. J. Robertson
R. J. ROBERTSON, LTJG, USNR

04-08 UNDERWAY AS BEFORE. 0410 % TO 31 KTS. 0413 % TO 060. 0415 SOUNDED FLIGHT QUARTERS. 0415 COMMENCED FLIGHT OPERATIONS, BASE COURSE 070, SPEED 31 KTS. 0440 SUSPENDED FLIGHT OPERATIONS, % TO 17 KTS. 0445 SOUNDED GENERAL QUARTERS. 0446 RESUMED FLIGHT OPERATIONS, BASE COURSE 080, SPEED 31 KTS. 0507 SUSPENDED FLIGHT OPERATIONS. % TO 250. 0525 EXERCISED THE CREW AT OPERATION QUEBEC INCIDENT. 0538 % TO 25 KTS. 0539 % TO 275. 0601 % TO 30 KTS. 0612 RESUMED FLIGHT OPERATIONS, BASE COURSE 070, SPEED 25 KTS. 0626 SUSPENDED FLIGHT OPERATIONS. % TO 250, % TO 31 KTS. 0628 SET EMCOM CONDITION ECHO. 0639 RESUMED FLIGHT OPERATIONS BASE COURSE 078, SPEED 25 KTS. 0655 EXERCISED THE CREW AT EXERCISE EVER READY. 0730 MUSTERED THE CREW ON STATIONS. SEE ATTACHED LIST OF ABSENTEES. 0749 EXERCISED THE CREW AT WATER WASHDOWN DRILL. 0756 CLOSED ALL CIRCLE WILLIAM FITTINGS.

J. A. Messers
J. A. MESSEGE, LTDR, USN

08-12 UNDERWAY AS BEFORE. 0812 RADM D. C. DAVIS, USN, COMMANDER FLEET AIR HAWAII, DEPARTED THE SHIP. 0819 EXERCISED THE CREW AT OPERATION QUEBEC INCIDENT. 0822 EXERCISED THE CREW AT WATER WASHDOWN DRILL. 0847 SUSPENDED FLIGHT OPERATIONS % TO 260, % TO 31 KTS. 0857 % TO 25 KTS. 0916 % TO 355. % TO 17 KTS. 0938 SET MATERIAL CONDITION YOKE SECOND DECK AND ABOVE. 0946 % TO 20 KTS. 1004 EXERCISED THE CREW AT STEERING CASUALTY DRILL. 1029 % TO 080. 1036 SET FULL MATERIAL CONDITION YOKE. 1036 RESUMED FLIGHT OPERATIONS, BASE COURSE 090, SPEED 20 KTS. 1041 SECURED FROM GENERAL QUARTERS. 1044 SECURED FROM FLIGHT OPERATIONS. 1044 DETACHED USS COLLETT (DD-730) TO PROCEED ON DUTIES ASSIGNED. 1100 % TO 25 KTS. 1125 RECEIVED DAILY MAGAZINE TEMPERATURE REPORT ALL CONDITIONS NORMAL. 1136 THE PILOT CAPTAIN WILSON CAME ABOARD. 1145 SET SPECIAL SEA AND ANCHOR DETAIL. 1147 % TO 27 KTS. 1157 % TO 334

L. D. Henson
L. D. HENSON, LTJG, USNR

12-16 UNDERWAY AS BEFORE. 1200 THE SUMMARY COURT MARTIAL, LT. TERRY O. LEEFERS, USN CONVENED IN THE CASE OF SA WAYNE DENNIS HALLADAY, B85 79 67, USN. 1205 % TO 330. 1210 ENTERED PEARL HARBOR. CAPTAIN, NAVIGATOR ON BRIDGE OFFICER OF THE DECK AT THE CONN. 1215 PASSED PEARL HARBOR CHANNEL BOUY NUMBER 54 ABEAM TO STARBOARD. 1228 PASSED PEARL HARBOR CHANNEL BOUY NUMBER THIRTEEN ABEAM TO PORT. 1236 PASSED PEARL HARBOR CHANNEL BOUY NUMBER TWENTY-TWO ABEAM

EXAMINED

DECK LOG—REMARKS SHEET

USS _____

DATE _____ 19____
(Day) (Date) (Month)

REMARKS-CONTINUED

10 STARBOARD. 1246 PILOT ASSUMED THE CONN. COMMENCED MANEUVERING TO GO ALONG SIDE PIER FOUR HOTEL. 1302 FIRST LINE OVER.

J.A. Messer
J.A. MESSEGE, LCDR, USN

12-16 (CONT) MOORED STARBOARD SIDE TO PIER FOUR HOTEL, PEARL HARBOR, HAWAII, WITH STANDARD MOORING LINES WITH HEAD AND STERN LINES AND SIX STORM PENDANTS RECEIVING MISCELLANEOUS SERVICES FROM THE PIER SHIPS PRESENT. INCLUDE USS TRUXTUN (DLGN35) USS MASSAYAMPA (AG-145) USS THOR (ARL-4) USS TOMBIGBEE (AGG-11) USS BRYCE CANYON (AD-36) AND VARIOUS YARD AND LOCAL CRAFT SUPA IS COMPACT. 1325 THE PILOT DEPARTED THE SHIP. 1326 SECURED MAIN ENGINES.

J.A. Messer
J.A. MESSEGE, LCDR, USN

12-16 (CONT) MOORED AS BEFORE.

A.J. Villemaire
A.J. VILLEMAIRE, CWO-2, USN

16-18 MOORED AS BEFORE.

B.A. Long
B.A. LONG, CWO-2, USN

18-20 MOORED AS BEFORE.

E.L. Armstrong
E.L. ARMSTRONG, LT, USN

20-24 MOORED AS BEFORE.

R.W. Hill
R.W. HILL, ENS, USNR

EXAMINED

G.A. Surovik
CDR G. A. SUROVIK

U. S. N. NAVIGATOR

USS CORAL SEA (CVA-43)
FPO SFRAN, CALIF 96601

06 OCT 69

NEW ABSENTEES

NONE

RATE

SERV. NO.

DIV

STATUS

OLD ABSENTEES

BESS, W. J.

AN

B42 49 09

VF-151

UA FM 2300, 03 OCT 69

MYERS, William G.

RM2

685 39 40

CR

UA FM 0600, 04 OCT 69

PARRISH, Bruce

FN

B81 38 30

R

UA FM 2300, 03 OCT 69

ABSENTEES RETURNED

NONE

DEPARTMENT	ASSIGNED	LEAVE	TAD	UA	AA	PRESENT
EXEC STAFF	99	0	1	0	0	98
AIR	352	1	2	0	1	348
COMM	81	0	0	0	0	80
ENG	587	1	3	1	0	582
DEN	10	0	0	0	0	10
MED	28	0	0	0	0	28
NAV	15	0	0	0	0	15
OPS	207	2	3	0	0	202
ATND	146	7	11	0	1	137
DECK	143	0	4	0	0	139
WEAPS	185	0	2	0	0	183
SUPP	349	4	4	0	0	341
USMC	61	0	0	0	0	61
CVA-15	1553	7	62	1	0	1483
TOTAL ENLISTED	3816	22	82	3	2	3707

E. Gadaire
*G. E. GADAIRE, CWO-2, USN
Personnel Officer
By direction of the C.O.

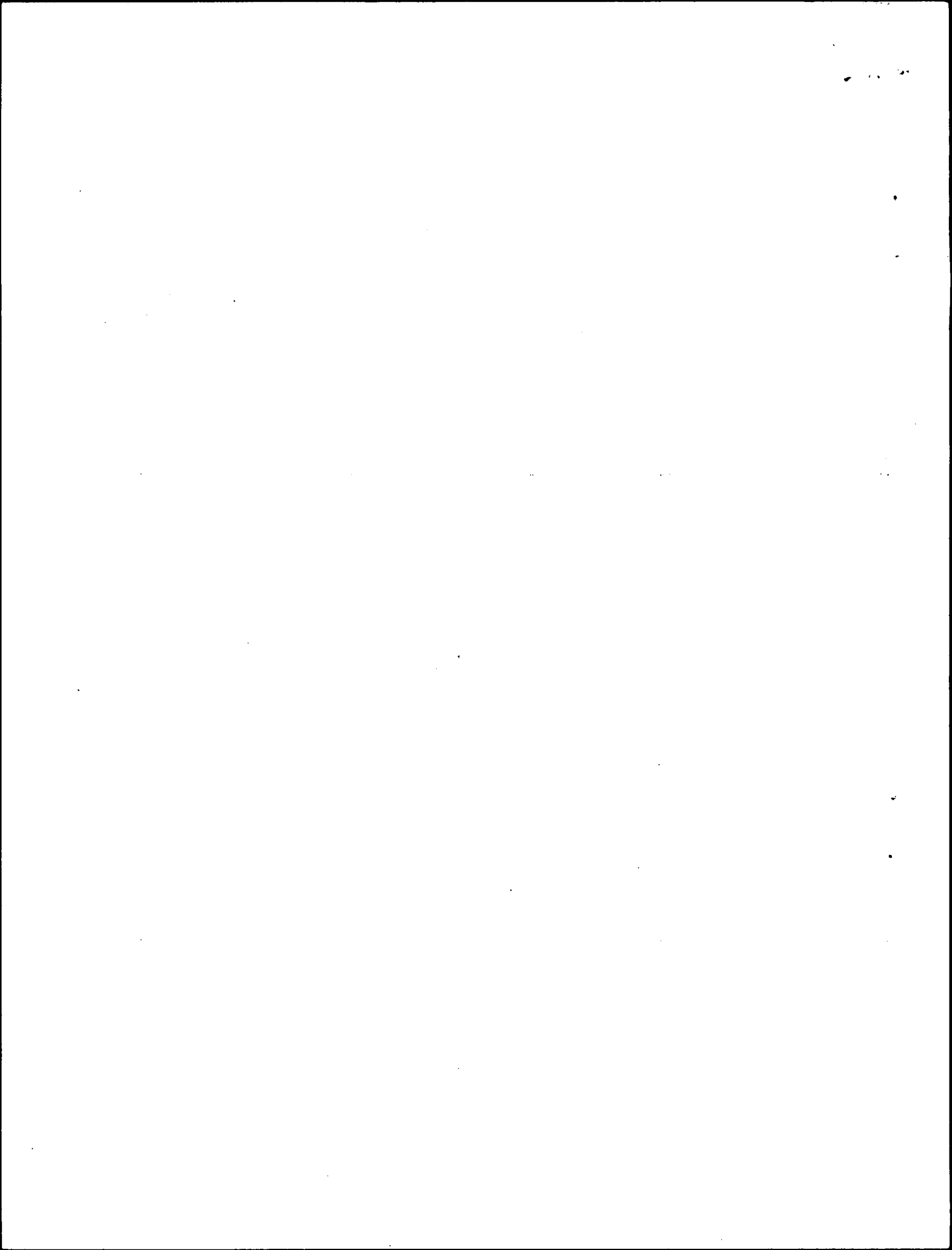

USS CORAL SEA (CVA-43) ZONE DESCRIPTION T/W DATE TUESDAY 7 OCTOBER 19 69
 (Day) (Date) (Month)

AT/PASSAGE FROM PEARL HARBOR, OAHU, HAWAII TO _____

POSITION	ZONE	TIME
0800		
L _____	BY _____	
λ _____	BY _____	

POSITION	ZONE	TIME
1200		
L _____	BY _____	
λ _____	BY _____	

POSITION	ZONE	TIME
2000		
L _____	BY _____	
λ _____	BY _____	

LEGEND: 1-CELESTIAL
 2-ELECTRONIC
 3-VISUAL
 4-D. R.

REMARKS

00-04 MOORED STARBOARD SIDE TO PIER FOUR HOTEL, PEARL HARBOR NAVAL STATION, OAHU, HAWAII. WITH STANDARD MOORING LINES DOUBLED PLUS HEAD AND STERN WIRES AND SIX STORM PENDANTS. RECEIVING MISCELLANEOUS SERVICES FROM THE PIER. SHIPS PRESENT INCLUDE USS ^{TRUXTON} (DLGN-35), USS HASSAYAMA (AO-145), USS THOR (ARC-4), USS ^{FOMBIGREE} (AO-11), USS BRUCE CANYON (AO-35) AND VARIOUS YARD AND DISTRICT CRAFT. SOPA IS CINCPACFLT.

J. M. Bradford
 J. M. BRADFELD, LTJG, USNR

04-08 MOORED AS BEFORE.

T. J. McCarue
 T. J. MCGARUE, LTJG, USNR

04-08 (CONT) 0745 MUSTERED THE CREW ON STATIONS. SEE ATTACHED LIST OF ABSENTEES.

C. C. Erhard
 C. C. ERHARD, LTJG, USNR

08-12 MOORED AS BEFORE. 0905 COMMENCED TAKING ON JP-5 AT FUELING STATION 11. DRAFT FORWARD 36 FT, AFT 30 FT. 0925 COMMENCED TAKING ON NSFO AT FUELING STATIONS 5 AND 7. 1000 PURSUANT TO THE ORDERS OF THE COMMANDING OFFICER OFFICER WILSON, T. H., 251 22 34, PFC, USMC, WAS PLACED IN CONFINEMENT FOR TEN (10) DAYS IN EXECUTION OF NON-JUDICIAL PUNISHMENT ASSIGNED HIM AT MAST ON 1 OCTOBER 1969. CONFINEMENT WAS DELAYED UNTIL THIS DATE DUE TO SUBJECT MAN'S PHYSICAL CONDITION. 1020 MADE DAILY INSPECTION OF SHIP'S MAGAZINES. CONDITIONS NORMAL.

L. D. Henson
 L. D. HENSON, LTJG, USNR

12-16 MOORED AS BEFORE, 1235 BLACK OIL REFUELING COMPLETED. 1335 JP-5 REFUELING COMPLETED, DRAFT FORWARD 35'1" AFT 36'4" BLACK OIL DISCHARGED FROM OVERFLOW DISCHARGE LINE. CDO, ENGINEERING DEPARTMENT, AND PORT SERVICES CONTACTED. 1300 PROCEEDED TO CLEAN UP SPILL AT 1340. 1346 SASS TAMPER CALLED AWAY. FOUND THAT NO THREAT EXISTED, SECURED AT 1351.

G. M. Malone
 G. M. MALONE, 1LT USMC

16-18 MOORED AS BEFORE.

T. Gregory
 T. GREGORY, CW02, USN

18-20 MOORED AS BEFORE. 1816 OBSERVED FIRST SUNSET, ALL PROPER LIGHTS TURNED ON.

APPROVED: _____ EXAMINED: _____
 U. S. N. COMMANDING _____ U. S. N. NAVIGATOR _____

USS CORAL SEA (CVA-43)

DATE TUESDAY 7 OCTOBER 19 69
(Day) (Date) (Month)

REMARKS-CONTINUED

20-24 MOORED AS BEFORE

P.V. Thor
P.V. THOR, LTJG, USNR

R. Hansen
R. HANSEN, LTJG, USNR

APPROVED:

EXAMINED:

U. S. N. COMMANDING

G.A. Suovik
CDR G.A. SUROVIK

U. S. N. NAVIGATOR

DSS COMAL JVA (CVA-43)
 FPO SFRAH, CALIF 96601

07 OCT 69

<u>NEW ABSENTEES</u>	<u>RATE</u>	<u>SERV.NO.</u>	<u>DIV</u>	<u>STATUS</u>
STFVE, Donald J.	PT3	815 59 85	R	VA FM 0730, 07 OCT 69
VAFHDI, Elliot F.	ET3	863 26 75	R	VA FM 0730, 07 OCT 69
WYAN, T. D.	AN	839 59 44	VAW-116	VA FM 0730, 07 OCT 69
SCHAFFER, Robert W.	AA	844 51 37	V-3	VA FM 0730, 07 OCT 69
COLLINS, Michael L.	ATN3	884 74 25	AIMD	VA FM 0745, 07 OCT 69
ANDERSON, H.O.	ATN3	820 59 79	VA-35	VA FM 0745, 07 OCT 69
MAFFY, I.L.	LCPL	2406014	7th	VA FM 0730, 07 OCT 69
CRASS, Dennis	AOAA	854 40 70	CV	VA FM 0745, 07 OCT 69
BARKISH, Foy L.	AA	804 88 66	V-4	VA FM 2000, 06 OCT 69
SMITCH, Dennis W.	AN	881 69 39	V-3	VA FM 0745, 07 OCT 69
MITCHELL, lobby G.	AN	894 60 70	V-2	VA FM 0745, 07 OCT 69

OLD ABSENTEES

BESS, W. J.	AN	842 49 09	VF-151	VA FM 2300, 03 OCT 69
MYERS, William G.	FM2	685 39 40	CR	VA FM 0600, 04 OCT 69
PARISER, Bruce	FN	981 38 30	R	VA FM 2300, 03 OCT 69

ABSENTEES RETURNED

NONE

DEPARTMENT	ASSIGNED	LEAVE	TAD	UA	AA	PRESENT
EXEC STAFF	99	0	0	0	80	19
AIR	341	0	2	3	2	334
COMM	84	0	0	1	57	26
ENG	587	1	3	3	17	563
DEN	10	0	0	0	2	8
MED	28	0	0	0	0	28
NAV	15	0	0	0	0	15
OPS	212	2	2	0	8	200
AIMD	146	4	0	1	4	137
DECK	142	0	1	0	30	111
WEAPS	185	0	2	1	68	114
SUPP	349	4	5	2	99	239
USMC	61	0	0	1	0	60
CWV-15	1552	7	68	2	39	1436
TOTAL ENLISTED	3811	18	83	14	406	3290

G. F. GADAIRE

By direction

1944

1944

1944

1944

1944

USS CORAL SEA CVA-43 ZONE DESCRIPTION +10 W DATE WEDNESDAY 8 OCTOBER 19 69
 (Day) (Date) (Month)

AT/PASSAGE FROM PEARL HARBOR, OAHU, HAWAII TO _____

POSITION	ZONE	TIME
0800		
L _____	BY _____	
λ _____	BY _____	

POSITION	ZONE	TIME
1200		
L _____	BY _____	
λ _____	BY _____	

POSITION	ZONE	TIME
2000		
L <u>21-15.9N</u>	BY <u>2</u>	
λ <u>160-50.1W</u>	BY <u>2</u>	

LEGEND:	1-CELESTIAL
	2-ELECTRONIC
	3-VISUAL
	4-D. R.

REMARKS

08-04 MOORED STARBOARD SIDE TO PIER FOUR HOTEL, PEARL HARBOR NAVAL STATION, OAHU, HAWAII WITH STANDARD MOORING LINES DOUBLED PLUS HEAD AND STERN WIRES AND SIX STORM PENDANTS. RECEIVING MISCELLANEOUS SERVICES FROM THE PIER. SHIPS PRESENT INCLUDE USS ~~FRYXTON~~ ^{FRYXTON} (DLGN-35), USS HASSAYAMDA (AO-145), USS BRUCE CANYON (AD-36), USS THOR (ARC-4), USS ~~TOMBIGBEE~~ ^{TOMBIGBEE (AO-11)} (AO-11), AND VARIOUS YARD AND DISTRICT CRAFT. SOPA IS CINCPACFLT.

E. J. Spear
 E. J. SPEAR, CWO-2, USN

04-08 MOORED AS BEFORE.

Jack M. Wade
 JACK M. WADE, LTJG, USNR

08-12 MOORED AS BEFORE. 0800 MUSTERED THE CREW ON STATIONS, SEE ATTACHED LIST OF ABSENTEES. 0930 COMMENCED PREPARATIONS FOR GETTING UNDERWAY.*

Paul W. Lindorfer
 PAUL W. LINDORFER, LTJG, USN

08-12 (CONT.) 1100 SET THE SPECIAL SEA AND ANCHOR DETAIL. 1150 THE PILOT, CAPTAIN WILSON, ARRIVED ON BOARD. COMPLETED PREPARATIONS FOR GETTING UNDERWAY. DRAFT FWD 36 FT 8 IN, AFT 35 FT 4 IN. CAPTAIN, EXECUTIVE OFFICER, NAVIGATOR, OPERATIONS OFFICER ON BRIDGE. 1200 UNDERWAY FOR YOKOSUKA, JAPAN, AS A UNIT OF TASK GROUP 17.2 IN COMPANY WITH USS DEHAVEN (DD-727) IN ACCORDANCE WITH COMFIRSTFLT SECOND QUARTER EMPLOYMENT SCHEDULE. STEERING VARIOUS COURSES AT VARIOUS SPEEDS CONFORMING TO PEARL HARBOR READINESS CONDITION FOUR AND MATERIAL CONDITION YOKE ARE SET. SOPA IS CHIEF OF STAFF COMCAR DIV THREE (EMBARKED CORAL SEA). OTC IS CTU 17.2.1 (COMMANDING OFFICER CORAL SEA). *1042 SHIPS MAGAZINES INSPECTED. CONDITIONS NORMAL.

J. A. Messelbee
 J. A. MESSEBEE, LCDR, USN

12-16 UNDERWAY AS BEFORE. 1211 PASSED PEARL HARBOR CHANNEL BOUY NUMBER TWENTY-THREE ABEAM TO PORT. 1218 PASSED PEARL HARBOR CHANNEL BOUY NUMBER THIRTY-ONE ABEAM TO PORT. 1237 PASSED PEARL HARBOR CHANNEL BOUY NUMBER THIRTEEN ABEAM TO STARBOARD. *1244 PASSED PEARL HARBOR CHANNEL BOUY NUMBER NINE ABEAM TO STARBOARD. *1254 PASSED PEARL HARBOR CHANNEL BOUY NUMBER ONE ABEAM ABEAM TO STARBOARD. 1300 ENTERED *1249 THE OFFICER OF THE DECK ASSUMED THE CONN. 1300 ENTERED INTERNATIONAL WATERS. 1305 SECURED THE SPECIAL SEA AND ANCHOR DETAIL. *1240 THE PILOT DEPARTED THE SHIP.

J. A. Messelbee
 J. A. MESSEBEE, LCDR, USN

12-16 (CONT.) 1335 THE ^{SUMMARY} COURT MARTIAL LT. WALTER G. WEBB, USN, OPENED IN THE CASE OF FA RICHARD H. WEBSTER, B86 33 28, USN 1405 THE

APPROVED: _____

EXAMINED: _____

U. S. N. COMMANDING

U. S. N. NAVIGATOR

USS CORAL SEA CVA-43

WEDNESDAY
DATE 8 OCTOBER 1969
(Day) (Date) (Month)

REMARKS-CONTINUED

SUMMARY COURT MARTIAL IN THE CASE OF FA RICHARD H. WEBSTER, 0863328, USN, ADJOURNED TO AWAIT THE ACTION OF CONVENING AUTHORITY. 1409 9C TO 270.

J. D. Henson
L. D. HENSON, LTJG, USNR

16-18 UNDERWAY AS BEFORE.

W. Y. Kazlauskas
W. Y. KAZLAUSKAS, LT, USN

18-20 UNDERWAY AS BEFORE. 1837 C/C TO 286° 1900 RETARDED ALL SHIPS CLOCKS TO CONFORM WITH TIME ZONE +11X. 1926 C/C TO 220. 1821 DARKENED SHIP EXCEPT FOR NORMAL NAVIGATIONAL LIGHTS.

R. J. Robertson
R. J. ROBERTSON LTJG USNR

20-24 UNDERWAY AS BEFORE. 2002 9C TO 286. 2120 AT 2000 THIS DATE WHILE WALKING DOWN A LADDER, AQBAN R. H. WRAITH, B124629 USN, RECEIVED A TRAUMA TO HIS BACK WHEN HE SLIPPED AND FELL HITTING HIS BACK AND HIPS. TREATMENT ADMINISTERED BY MEDICAL OFFICER. DISPOSITION NO DUTY FOR 12 HOURS

J. A. Messebe
J. A. MESSEBE, LCDR, USN

APPROVED:

EXAMINED:

U. S. N. COMMANDING

CDR G. A. SUROVIK

U. S. N. NAVIGATOR

USS CORAL SEA (CVA-43)
FPO SFRAN, CALIF 96601

08 OCT 69

NEW ABSENTEES	RATE	SERV. NO.	DIV	STATUS
LOGAN, R. N.	ATH2	B30 93 64	VF-161	UA FM 0745, 08 OCT 69
BROWN, C. W.	PN3	B31 93 29	VF-151	UA FM 0745, 08 OCT 69
OLD ABSENTEES				
WYAN, T. R.	AN	B89 53 44	VAW-116	UA FM 0730, 07 OCT 69
SCHAEFER, Robert W.	AA	B84 51 37	S2M	UA FM 0730, 07 OCT 69
COLLINS, Michael L.	ATN3	B84 74 25	ATMD	UA FM 0745, 07 OCT 69
EARLISH, Roy L.	AA	B84 88 66	V-4	UA FM 2000, 08 OCT 69
MYERS, William G.	RM2	685 39 40	CR	UA FM 0600, 04 OCT 69
PARRISH, Bruce	FN	B81 38 30	R	UA FM 2300, 03 OCT 69
ABSENTEES RETURNED				
STEEVE, Ronald J.	MH3	B45 59 85	R	UA FM 0730, 07 OCT 69 Returned 1055, 07 OCT 69
CRASS, Dennis W.	AOAN	B54 40 70	GM	UA FM 0745, 07 OCT 69 Returned 2200, 07 OCT 69
ANDERSON, M. O.	ATN3	B20 59 79	VA-35	UA FM 0730, 07 OCT 69 Returned 0715, 08 OCT 69
MELLEN, Elliot N.	EM3	B63 26 75	R	UA FM 0730, 07 OCT 69 Returned 1055, 07 OCT 69
MABRY, Ivory L.	PVT	240 60 14	7TH*	UA FM 0730, 07 OCT 69 Returned 1000, 07 OCT 69
SMITH, Dennis W.	AN	B81 69 32	V-3	UA FM 0745, 07 OCT 69 Returned 0825, 08 OCT 69
MITCHELL, Bobby G.	AN	B54 00 70	V-2	UA FM 0745, 07 OCT 69 Returned 0900, 08 OCT 69
BESS, W. J.	AN	B42 49 09	VF-161	UA FM 2300, 03 OCT 69 Returned 0900, 07 OCT 69

DEPARTMENT	ASSIGNED	LEAVE	TAD	UA	AA	PRESENT
EXEC STAFF	98	0	0	0	0	98
AIR	340	0	2	1	1	336
COMB	84	0	0	1	0	83
ENG	586	0	3	1	1	581
DEN	10	0	0	0	0	10
IED	28	0	0	0	0	28
NAV	15	0	0	0	0	15
DPS	208	1	1	0	7	199
AIMD	146	2	0	0	0	144
DECK	141	0	1	0	0	140
WEAPS	184	0	2	0	0	182
SUPP	350	4	3	2	3	338
ISMIC	61	0	0	1	0	60
FW-15	1557	6	22	2	4	1569
TOTAL ENLISTED	3808	13	47	8	18	3722

E. G. Gadaire
A.G. E. GADAIRE, CWO-2, USN
PERS OFF BY DIR OF THE C.O.

ON THE 11th DAY OF NOVEMBER 1918

USS CORAL SEA (CVA-43) ZONE DESCRIPTION TIIV DATE THURSDAY 9 OCTOBER 19 69
(Day) (Date) (Month)

AT/PASSAGE FROM PEARL HARBOR, HAWAII TO YOKOSUKA, JAPAN

POSITION	ZONE	TIME
0800		
L 22-25.4N	BY 2	
λ 165-16.8W	BY 2	

POSITION	ZONE	TIME
1200		
L 22-48.7N	BY 2	
λ 166-44.2W	BY 2	

POSITION	ZONE	TIME
2000		
L 23-56.8N	BY 2	
λ 169-41.7W	BY 2	

LEGEND: 1-CELESTIAL 2-ELECTRONIC 3-VISUAL 4-D. R.
--

REMARKS

00-04 STEAMING AS A UNIT OF TG 17.2 IN COMPANY WITH USS BLUE (DD-744), USS COLLETT (DD-738) AND USS DEHAVEN (DD-727) IN TRANSIT TO YOKOSUKA, JAPAN, IN ACCORDANCE WITH COMEIRSTFLT SECOND QUARTER EMPLOYMENT SCHEDULE. SODA IS CHIEF OF STAFF CARDIV THREE (EMBARIED CORAL SEA) AND OTC IS CTU 17.2.1 (COMMANDING OFFICER CORAL SEA) BASE COURSE IS 286° SPEED IS 22 RTS. READINESS CONDITION FOUR AND MATERIAL CONDITION YOKE ARE SET. SHIP IS DARKENED EXCEPT FOR NORMAL NAVIGATIONAL LIGHTS.

J.D. Henson

L.D. HENSON, LTJG, USNR

04-08 UNDERWAY AS BEFORE. 0730 MUSTERED THE CREW ON STATIONS SEE ATTACHED LIST OF ABSENTEES.

W.V. Kaslauskas

W.V. KASLAUSKAS, LT, USN

08-12 UNDERWAY AS BEFORE. 1048 RECEIVED DAILY MAGAZINE INSPECTION REPORT, CONDITION NORMAL. 1159 C/K TO 10200

R.J. Robertson

R.J. ROBERTSON, LTJG, USNR

12-16 UNDERWAY AS BEFORE. 1226 C/K TO 286°. 1445 C/S TO 25 RTS. 1447 C/K TO 285°, C/S TO 27 RTS. 1509 C/K TO 283°. 1515 C/K TO 285°. 1532 C/S TO 22 RTS. 1544 C/K TO 330°, C/S TO 15 RTS. 1545 FORMED UNDERWAY REPLENISHMENT DISPOSITION WITH USS DEHAVEN (DD-727). BASE COURSE 330°, SPEED 15 RTS.

J.A. Messeguee

J.A. MESSEEGEE, LCDR, USN

16-18 UNDERWAY AS BEFORE. 1603 FIRST MESS ENGINEER TRANSFERRED TO DEHAVEN. 1614 FIRST FUEL HOSE CONNECTED. 1625 COMMENCED PUMPING FUEL. 1658 COMPLETED TRANSFER OF FUEL. 1703 ALL LINES AND HOSES CLEAR TO STARBOARD. MANEUVERER TO CLEAR DISPOSITION. SET COURSE 286°. SPEED 22 RTS. 1758 DARKENED SHIP EXCEPT FOR NORMAL NAVIGATIONAL LIGHTS.

J.A. Messeguee

J.A. MESSEEGEE, LCDR, USN

18-20 UNDERWAY AS BEFORE. 1900 (TIIV) RETARDED ALL CLOCKS ONE HOUR TO CONFORM WITH +12Y TIME ZONE 1855 C/S TO 23 RTS.

W.V. Kaslauskas

W.V. KASLAUSKAS, LT, USN

20-24 UNDERWAY AS BEFORE.

R.J. Robertson

R.J. ROBERTSON, LTJG, USNR

APPROVED:

EXAMINED

G.A. Surovik

U. S. N. COMMANDING

CDR G.A. SUROVIK

U. S. N. NAVIGATOR

USS CORAL SEA (CVA-43)
 FPO SFRAH, CALIF 96001

09 OCT 69

NEW ABSENTEES
 NONE

OLD ABSENTEES
 NONE

DEPARTMENT	ASSIGNED	LEAVE	TAD	UA	AA	PRESENT
ETIC STAFF	97	0	0	0	0	97
AIR	349	0	0	0	0	349
COMM	84	0	0	0	0	84
ENG	584	0	0	0	0	584
DEW	10	0	0	0	0	10
MED	28	0	0	0	0	28
NAV	16	0	0	0	0	16
OPS	209	0	1	0	0	207
ARMO	150	2	0	0	0	148
DEK	141	0	1	0	0	140
WEAPS	184	0	2	0	0	182
SUPP	376	4	4	0	0	368
USMC	60	0	0	0	0	60
CSW-15	1559	6	30	0	0	1523
CCD-3	52	0	2	0	0	50
TOTAL ENLISTED	3899	13	43	0	0	3843

E. Gamire
 Lt. E. GAMIRE, CWO-2, USN
 Personnel Officer
 By direction of the C.O.

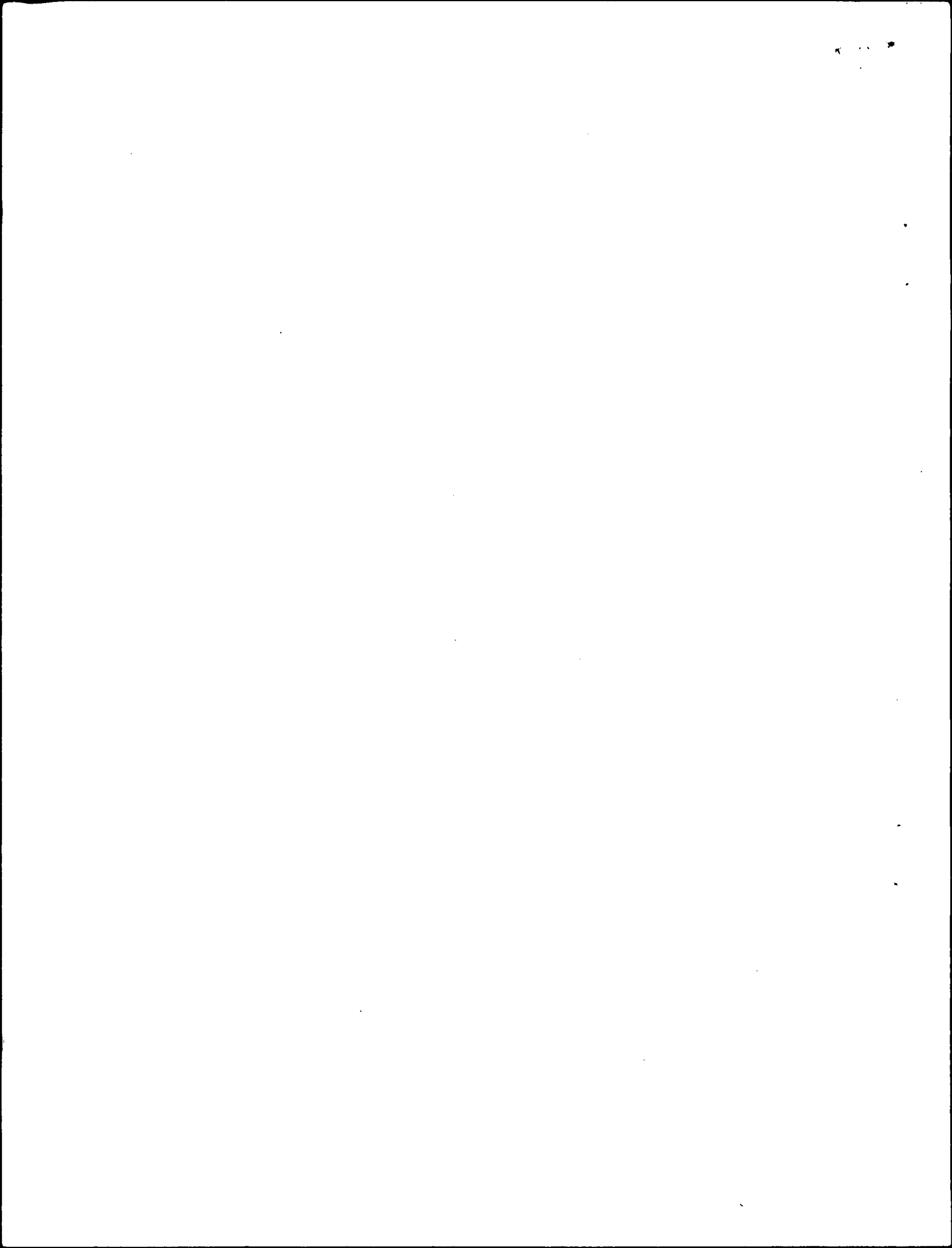

USS CORAL SEA (CUA-43) ZONE DESCRIPTION #12Y DATE FRIDAY 10 OCTOBER 19 69
(Day) (Date) (Month)
AT/PASSAGE FROM PEARL HARBOR, HAWAII TO YOKOSUKA, JAPAN

POSITION	ZONE	TIME
0800		
L <u>25-06 N</u>	BY <u>2</u>	
λ <u>174-09.5 W</u>	BY <u>2</u>	

POSITION	ZONE	TIME
1200		
L <u>25-31 N</u>	BY <u>4</u>	
λ <u>175-00 W</u>	BY <u>4</u>	

POSITION	ZONE	TIME
2000		
L <u>26-34.8 N</u>	BY <u>1/2</u>	
λ <u>177-31.8 W</u>	BY <u>1/2</u>	

LEGEND: 1-CELESTIAL 2-ELECTRONIC 3-VISUAL 4-D. R.
--

REMARKS

00-04 STEAMING AS A UNIT OF TG 17.2 IN COMPANY WITH USS BLUE (00744), USS COLLETT (00730), AND USS DEHAUEN (00727) IN TRANSIT TO YOKOSUKA, JAPAN, IN ACCORDANCE WITH COMFIRSTFLT SECOND QUARTER EMPLOYMENT SCHEDULE. SOPA IS CHIEF OF STAFF CARDIUTHREE (EMBARKED CORAL SEA) AND OTC IS CTU 17.2 (COMMANDING OFFICER CORAL SEA); BASE COURSE IS 286, SPEED IS 23 KTS. READINESS CONDITION FOUR AND MATERIAL CONDITION YOKE ARE SET. SHIP IS DARKENED EXCEPT MAST FOR NORMAL NAVIGATIONAL LIGHTS. 0309 1/2 TO 21 KTS

J.A. Messegue
J.A. MESSEEGEE, LCDR, USN

04-08 UNDERWAY AS BEFORE. 0420 1/2 TO 20 KTS. 0536 1/2 TO 21 KTS. 0726 1/2 TO 294. 0730 MUSTERED THE CREW ON STATIONS. SEE ATTACHED LIST OF ABSENTEES.

L.O. Henson
L.O. HENSON, LTJG, USNR

08-12 UNDERWAY AS BEFORE

R.J. Robertson
R.J. ROBERTSON, LTJG, USNR

08-12 (CONT) UNDERWAY AS BEFORE. 0830 FORMED UNDERWAY REPLENISHMENT DISPOSITION, BASE COURSE 340, SPEED 12 KTS. BLUE COMMENCED APPROACH TO STBD SIDE. 0911 FIRST HOSE CONNECTED. 0919 BLUE DISCONNECTED ALL LINES AND MANEUVERED CLEAR DUE TO ROUGH SEAS. 0929 1/2 TO 000. BLUE COMMENCED APPROACH TO STBD SIDE. 0959 FIRST HOSE CONNECTED. 1000 COMMENCED PUMPING FUEL. 1007 BLUE DISCONNECTED ALL LINES DUE TO BROKEN FUEL HOSE. 1029 RECEIVED OILY MAGAZINE TEMPERATURE REPORT. ALL CONDITIONS NORMAL. 1130 FORMED UNDERWAY REPLENISHMENT DISPOSITION. COURSE 000, SPEED 12 KTS. BLUE COMMENCED APPROACH TO STBD SIDE. 1155 FIRST HOSE CONNECTED. 1156 COMMENCED PUMPING FUEL.

J.A. Messegue
J.A. MESSEEGEE, LCDR, USN

12-16 UNDERWAY AS BEFORE. 1245 COMPLETED TRANSFER OF FUEL. 1247 ALL LINES AND HOSES CLEAR TO STBD. BLUE MANEUVERED TO CLEAR THE DISPOSITION. ORDERED BLUE TO PROCEED TO STATION W-2. 1257 COLLETT COMMENCED APPROACH TO STBD SIDE. 1303 FIRST MESSENGER ACROSS. 1304 THE SUMMARY COURT-MARTIAL, LT J.R. SNYDER, USN, OPENED AT 1358 IN THE CASE OF MARCONE, B. (NMN), B 44 92 23, SA, USN. 1319 ^{FIRST} FUEL HOSE CONNECTED. 1320 WYK COMMENCED PUMPING OF FUEL. 1354 THE SUMMARY COURT-MARTIAL IN THE CASE OF MARCONE, B (NMN), B 44 92 23, SA, USN, RECESSED AT 1352. 1355 COMPLETED TRANSFER OF FUEL. 1400 ALL LINES AND HOSES CLEAR TO STARBOARD. COLLETT MANEUVERED TO CLEAR THE DISPOSITION, SET COURSE 289, SPEED 25 KTS. ORDERED COLLETT TO PROCEED TO STATION A-3. 1434 THE SUMMARY COURT-MARTIAL IN THE CASE OF MARCONE, B. (NMN) B 44 92 23, SA, USN, RECONVENED AT 1432. 1450 THE SUMMARY COURT-MARTIAL IN THE CASE OF MARCONE, B (NMN) B 44 92 23, SA, USN, ADJOURNED TO AWAIT THE ACTION OF THE CONVENING AUTHORITY.

W.V. Kazlauskas
W.V. KAZLAUSKAS, LT, USN

EXAMINED

U. S. N. NAVIGATOR

DECK LOG—REMARKS SHEET

USS _____ DATE _____ 19____
(Day) (Date) (Month)

REMARKS—CONTINUED

16-18 UNDERWAY AS BEFORE. 1719 DARKENED SHIP EXCEPT FOR NORMAL NAVIGATIONAL LIGHTS

J.A. Messegue
J.A. MESSEGEE, LCDR, USN

18-20 UNDERWAY AS BEFORE

J.D. Henson
J.D. HENSON, LTJG, USNR

20-24 UNDERWAY AS BEFORE. 2325 $\frac{9}{10}$ TO 286

W.J. Kazlauskas
W.J. KAZLAUSKAS, LT, USN

20-24 (CONT) 2400 ADVANCED ALL SHIPS CLOCKS 24 HOURS TO CONFORM WITH TIME ZONE -12M

R.S. Robertson
R.S. ROBERTSON, LTJG, USNR

EXAMINED

G.A. Surovik
CDR G. A. SUROVIK

U. S. N. NAVIGATOR

USS CORAL SEA (CVA-13)
 WFO SFRAV, CALIF 9400

DATE: 11/15/53
 NAME:

DEPT: 501.53
 NAME:

DEPARTMENT	ESTIMATED	ACTUAL	DIFFERENCE	PERCENT	REMARKS
WFO STAFF	100	100	0	100	
AIR	355	355	0	100	
COMM	31	31	0	100	
ENR	500	500	0	100	
DEP	10	10	0	100	
MED	29	29	0	100	
NAV	16	16	0	100	
OPS	208	208	0	100	
AJMD	150	150	0	100	
DECK	112	112	0	100	
WEAFTS	106	106	0	100	
SUPP	115	115	0	100	
USMC	60	60	0	100	
CVA-13	1500	1500	0	100	
CVA-2	12	12	0	100	
TOTAL ESTIMATED	2897	2897	0	100	

11/15/53
 WFO STAFF

G. S. BUNY'S
 G. S. BUNY'S, WO-1, USN
 Personnel Officer
 By direction of the C.O.

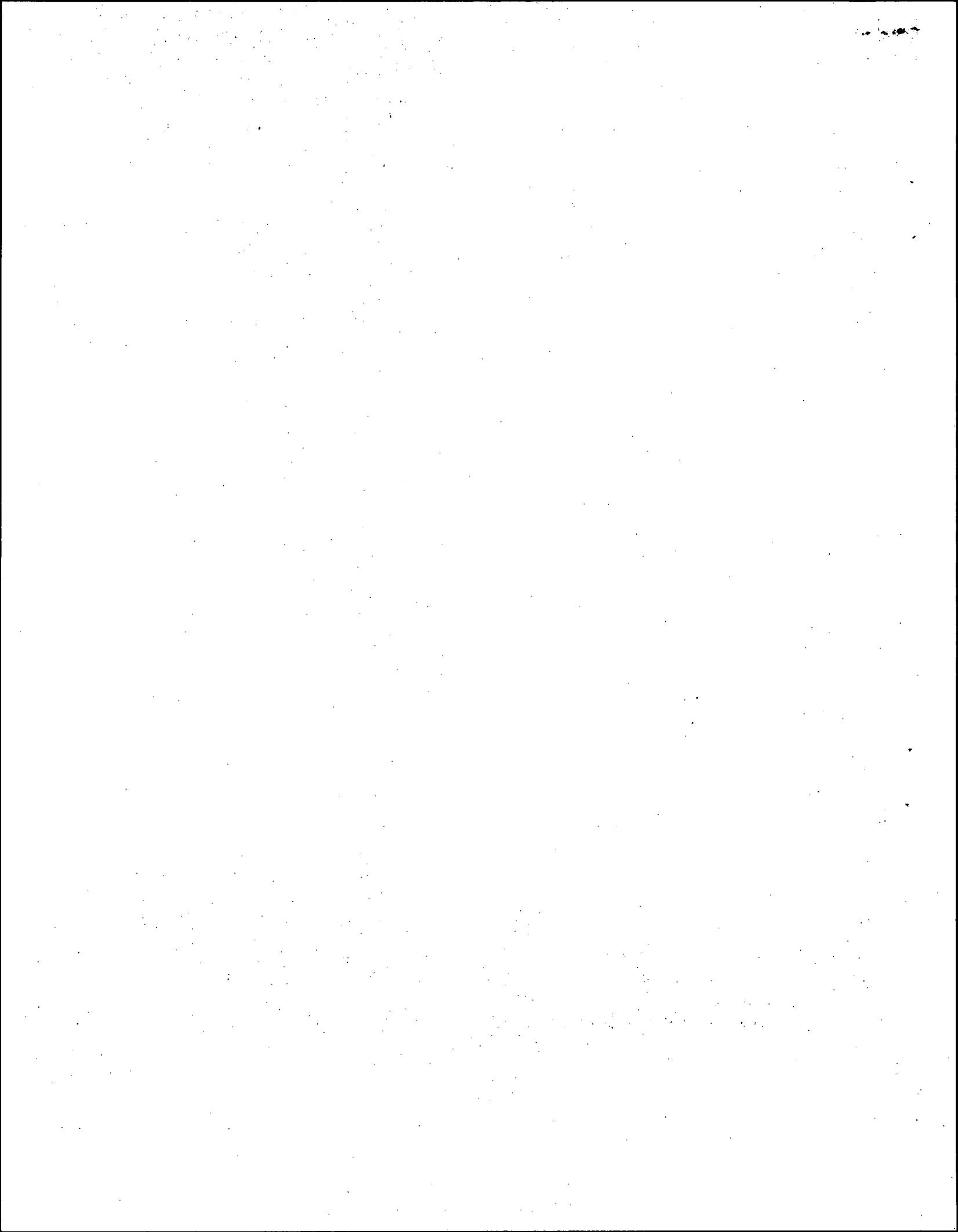

USS CORAL SEA (CVA-43) ZONE DESCRIPTION -12M DATE SUNDAY 12 OCTOBER 19 69
 (Day) (Date) (Month)

AT/PASSAGE FROM PEARL HARBOR, HAWAII TO YOKOSUKA, JAPAN

POSITION	ZONE	TIME
0800		
L 27-57.5N	BY	1/2
λ 177-19W	BY	1/2

POSITION	ZONE	TIME
1200		
L 28-24N	BY	2
λ 175-33.5E	BY	2

POSITION	ZONE	TIME
2000		
L 29-09.9N	BY	1/2
λ 172-01.3E	BY	1/2

LEGEND: 1-CELESTIAL
2-ELECTRONIC
3-VISUAL
4-D. R.

REMARKS

00-04 STEAMING AS A UNIT OF TG 17.2 IN COMPANY WITH USS BLUE (DD-744) USS COLLETT (DD-730), AND USS DEHAVEN (DD-727) IN TRANSIT TO YOKOSUKA, JAPAN IN ACCORDANCE WITH COMFIRSTFLT SECOND QUARTER EMPLOYMENT SCHEDULE. SOPA IS CHIEF OF STAFF CARDIV THREE (EMBARKEE CORAL SEA) AND OTC IS CTU 17.2.1 (COMMANDING OFFICER CORAL SEA) BASE COURSE IS 286°, SPEED IS 25KTS. READINESS CONDITION FOUR AND MATERIAL CONDITION YOKE ARE SET. SHIP IS DARKENED EXCEPT FOR NORMAL NAVIGATIONAL LIGHTS. 0148 CROSSED 180° AT LATITUDE 27-16.8N.

R.J. Robertson

R. J. ROBERTSON, LTJG, USNR

04-08 UNDERWAY AS BEFORE. 0730 MUSTERED THE CREW ON STATIONS SEE ATTACHED LIST OF ABSENTEES.

J.A. Messegue

J. A. MESSEEGEE, LCDR, USN

08-12 UNDERWAY AS BEFORE. 0833 SIGHTED LARGE METALLIC SPHERICAL OBJECT FLOATING DOWN PORT SIDE OF SHIP AT A DISTANCE OF 1,000 YARDS 0842. SENT HELICOPTER TO INVESTIGATE FLOATING OBJECT. EVALUATED AS METAL BALL, 36 INCHES IN DIAMETER, WITH ATTACHMENT POINTS AT 180° ANGLES. EVALUATED AS ANCHORAGE BODY OR NAVIGATIONAL BUOY 1102 RECEIVED DAILY MAGAZINE INSPECTION REPORT, CONDITIONS NORMAL.

L.D. Henson

L. D. HENSON, LTJG, USNR

12-16 UNDERWAY AS BEFORE. 1218 RECEIVED REPORT OF A CLASS CHARLIE FIRE IN COMPARTMENT A-712-E, 7th DECK, PORT SIDE FRAMES 67-70 SOUNDED FIRE QUARTERS, 1232 SECURED FROM FIRE QUARTERS. 1316 CIC TO 284°.

R.J. Robertson

R. J. ROBERTSON, LTJG, USNR

16-18 UNDERWAY AS BEFORE.

W.V. Kaslauskas

W. V. KASLAUSKAS, LT, USN

18-20 UNDERWAY AS BEFORE. 1803 DARKENED SHIP EXCEPT FOR NORMAL NAVIGATIONAL LIGHTS. 1900 SET CLOCKS BACK ONE HOUR TO CONFORM WITH -11L ZONE TIME. 1801 RECEIVED MAN OVERBOARD REPORT. 1815 LAUNCHED HELICOPTER. 1834 COMPLETED MUSTER, ALL PERSONNEL ACCOUNTED FOR. SECURED FROM MAN OVERBOARD. 1855 RECEIVED HELICOPTER ON BOARD, SET COURSE 284, SPEED 25 KTS. 1900 USS COLLETT SECURED FROM MAN OVERBOARD SEARCH AND MANEUVERED TO RESUME STATION ALPHA-3.

J.A. Messegue

J. A. MESSEEGEE, LCDR, USNR

APPROVED:

EXAMINED:

U. S. N. COMMANDING

U. S. N. NAVIGATOR

USS CORAL SEA (CVA-43)

DATE SUNDAY 12 OCT. 1969
(Day) (Date) (Month)

REMARKS-CONTINUED

20-24 UNDERWAY AS BEFORE.

L. D. Henson
L. D. HENSON, LTJG, USNR

APPROVED:

EXAMINED:

U. S. N. COMMANDING

CDR G.A. SUROVIK

U. S. N. NAVIGATOR

USS CORAL SEA (CVA-43)
 FPO SFRAN, CALIF 96602

12 OCT 69

NEW ABSENTEES
 NONE

OLD ABSENTEES
 NONE

DEPARTMENT	ASSIGNED	LEAVE	TAD	UA	AA	PRESENT
EXEC STAFF	97	0	0	0	0	97
AIR	356	0	0	0	0	356
COMM	84	0	0	0	0	84
ENG	595	0	3	0	0	592
DEN	10	0	0	0	0	10
MED	29	0	0	0	0	29
NAV	16	0	0	0	0	16
OPS	210	1	2	0	0	207
AIMD	150	2	0	0	0	148
DECK	150	0	1	0	0	149
WEAPS	191	0	2	0	0	189
SUPP	332	4	4	0	0	324
USMC	60	0	0	0	0	60
CVW-15	1559	6	30	0	0	1523
CCD-3	52	0	2	0	0	50
TOTAL ENLISTED	3891	13	44	0	0	3834

E. Gadaire
 AG. E. GADAIRE, CWO-2, USN
 Personnel Officer
 By direction of the C.O.

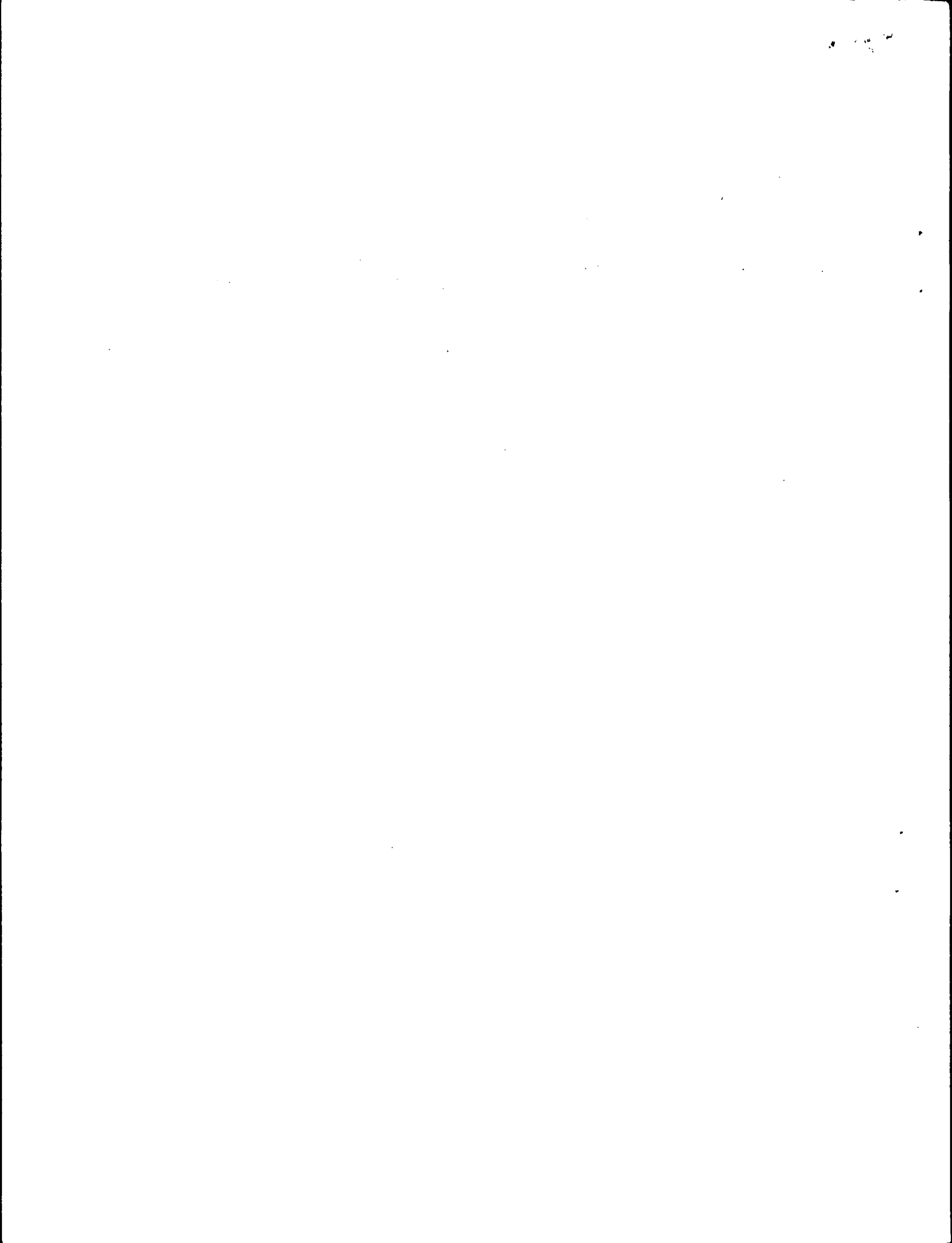

USS CORAL SEA (CVA-43) ZONE DESCRIPTION -11L DATE MONDAY 13 OCTOBER 19 69
(Day) (Date) (Month)

AT/PASSAGE FROM PEARL HARBOR, HAWAII TO YOKOSUKA, JAPAN

POSITION	ZONE	TIME
0800		
L <u>30-10N</u>	BY <u>1/2</u>	
λ <u>166-44E</u>	BY <u>1/2</u>	

POSITION	ZONE	TIME
1200		
L <u>30-29N</u>	BY <u>2</u>	
λ <u>165-12.6E</u>	BY <u>2</u>	

POSITION	ZONE	TIME
2000		
L <u>30-57N</u>	BY <u>1/2</u>	
λ <u>161-42E</u>	BY <u>1/2</u>	

LEGEND: 1-CELESTIAL 2-ELECTRONIC 3-VISUAL 4-D. R.
--

REMARKS

00-04 STEAMING AS A UNIT OF TG 17.2 IN COMPANY WITH USS BLUE (DD 744), USS DEHAVEN (DD 727), AND USS COLLETT (DD 730) IN TRANSIT TO YOKOSUKA, JAPAN, IN ACCORDANCE WITH COM ^{SEVENTH FLEET} FIRST FLT SECOND QUARTER EMPLOYMENT SCHEDULE, SOPA IS CHIEF OF STAFF CARDIV THREE (EMBARKED CORAL SEA) AND OTC CTU 17.2.1 (COMMANDING OFFICER CORAL SEA). BASE COURSE IS 284, SPEED 25 KTS. READINESS CONDITION FOUR AND MATERIAL CONDITION YOKE ARE SET. SHIP IS DARKENED EXCEPT FOR NORMAL NAVIGATIONAL LIGHTS. 0034 1/2 TO 282.

J.M. Wade

J.M. WADE, LTJG, USNR

04-08 UNDERWAY AS BEFORE. 0549 FORMED UNDERWAY REPLENISHMENT DISPOSITION WITH USS DEHAVEN (DD 727) AND USS COLLETT (DD 730) BASE COURSE ~~280~~ 282, SPEED 16 KTS. 0558 FIRST MESSENGER TRANSFERRED TO THE DEHAVEN. 0610 FIRST FUEL HOSE CONNECTED. 0612 COMMENCED PUMPING FUEL TO DEHAVEN. 0640 1/2 TO 18 KTS. 0705 COMPLETED TRANSFER OF FUEL. 0709 ALL LINES AND HOSES CLEAR TO STARBOARD. DEHAVEN MANEUVERED TO CLEAR THE DISPOSITION. 0727 COLLETT COMMENCED APPROACH TO STARBOARD SIDE. 0730 MUSTERED THE CREW ON STATIONS. SEE ATTACHED LIST OF ABSENTEES. ~~0732~~ 0732 DETACHED DEHAVEN TO PROCEED INDEPENDENTLY TO STATION. 0739 FIRST MESSENGER TRANSFERRED TO COLLETT. 0743 COMMENCED PUMPING FUEL. 0749 LTJG STORCH ASSUMED THE CONN.

W.V. Kazlauskas

W.V. KAZLAUSKAS, LT, USN

08-12 UNDERWAY AS BEFORE. 0854 COMPLETED PUMPING FUEL. 0858 ALL LINES CLEAR TO STARBOARD. COLLETT MANEUVERED TO CLEAR THE DISPOSITION. 0900 DETACHED COLLETT TO PROCEED ON DUTY ASSIGNED. 1/2 TO 25 KT.

J.A. Messegée

J.A. MESSEGÉE, LCDR, USN

08-12 (CONT) 1047 SIGHTED LARGE SPHERICAL OBJECT FLOATING DOWN PORT SIDE OF SHIP AT A DISTANCE OF 200 YARDS. 1055 RECEIVED DAILY MAGAZINE INSPECTION REPORT. CONDITIONS NORMAL. 1058 SENT HELICOPTER TO INVESTIGATE FLOATING OBJECT, EVALUATED AS FISHING BALL. 1115 RECEIVED HELICOPTER ON BOARD.

L.D. Henson

L.D. HENSON, LTJG, USNR

12-16 UNDERWAY AS BEFORE. 1228 1/2 TO 279

R.J. Robertson

R.J. ROBERTSON, LTJG, USNR

12-16 (CONT.) 1320 FORMED UNDERWAY REPLENISHMENT DISPOSITION, BASE COURSE 279, SPEED 18 KTS. 1322 USS BLUE (DD 744) COMMENCED APPROACH ON STARBOARD SIDE. 1350 FIRST LINE OVER 1356 FIRST FUEL HOSE CONNECTED. 1357 COMMENCED PUMPING FUEL. 1457 COMPLETED TRANSFER OF FUEL. 1459 BLUE CONDUCTED EMERGENCY BREAKAWAY EXERCISE. 1502 ALL LINES AND HOSES CLEAR TO

EXAMINED

DECK LOG—REMARKS SHEET

USS CORAL SEA (CVA-43)

DATE MONDAY 13 OCTOBER 19 69
(Day) (Date) (Month)

REMARKS-CONTINUED

STARBOARD. BLUE MANEUVERED TO CLEAR THE DISPOSITION. ORDERED BLUE TO PROCEED TO STATION A-3. 1503 YS TO 25 KTS. 1510 SOUNDER GENERAL QUARTERS. 1514 SET MATERIAL CONDITION ZEBAA.

J.A. Messegue
J.A. MESSEGE, LCDR, USN

16-18 UNDERWAY AS BEFORE. 1604 SET MATERIAL CONDITION YOKE. 1614 SECURED FROM GENERAL QUARTERS.

J.A. Messegue
J.A. MESSEGE, LCDR, USN

16-18 (CONT) 1734 DARKENED SHIP EXCEPT FOR NORMAL NAVIGATIONAL LIGHTS.

W.V. Kazlauskas
W.V. KAZLAUSKAS, LT, USN

18-20 UNDERWAY AS BEFORE

W.V. Kazlauskas
W.V. KAZLAUSKAS, LT, USN

20-24 UNDERWAY AS BEFORE. 2353 YS TO 276

J.A. Messegue
J.A. MESSEGE, LCDR, USN

EXAMINED

G.A. Surovik
CDR G. A. SUROVIK

U. S. N. NAVIGATOR *H*

USS CORAL SEA (CVA-43)
 FPO SFPRAN, CALIF 96601

13 OCT 69

NEW ABSENTEES

WONE

OLD ABSENTEES

WONE

DEPARTMENT	ASSIGNED	LEAVE	TAD	UA	AA	PRESENT
EXEC STAFF	98	0	0	0	0	98
AIR	357	0	0	0	0	357
COM	81	0	0	0	0	81
ENG	591	0	3	0	0	591
DEN	10	0	0	0	0	10
MED	29	0	0	0	0	29
NAV	16	0	0	0	0	16
OPS	210	1	2	0	0	207
ATMD	150	2	0	0	0	148
DECK	151	0	1	0	0	150
WEAPS	192	0	2	0	0	190
SUPP	329	4	4	0	0	321
USMC	60	0	0	0	0	60
CW-15	1559	6	30	0	0	1523
CCD-3	52	0	2	0	0	50
TOTAL ABSENTED	3891	13	41	0	0	3834

E. Gadaire
 AC. E. GADAIRE, CWO-2, USN
 Personnel Officer
 By direction of the C.O.

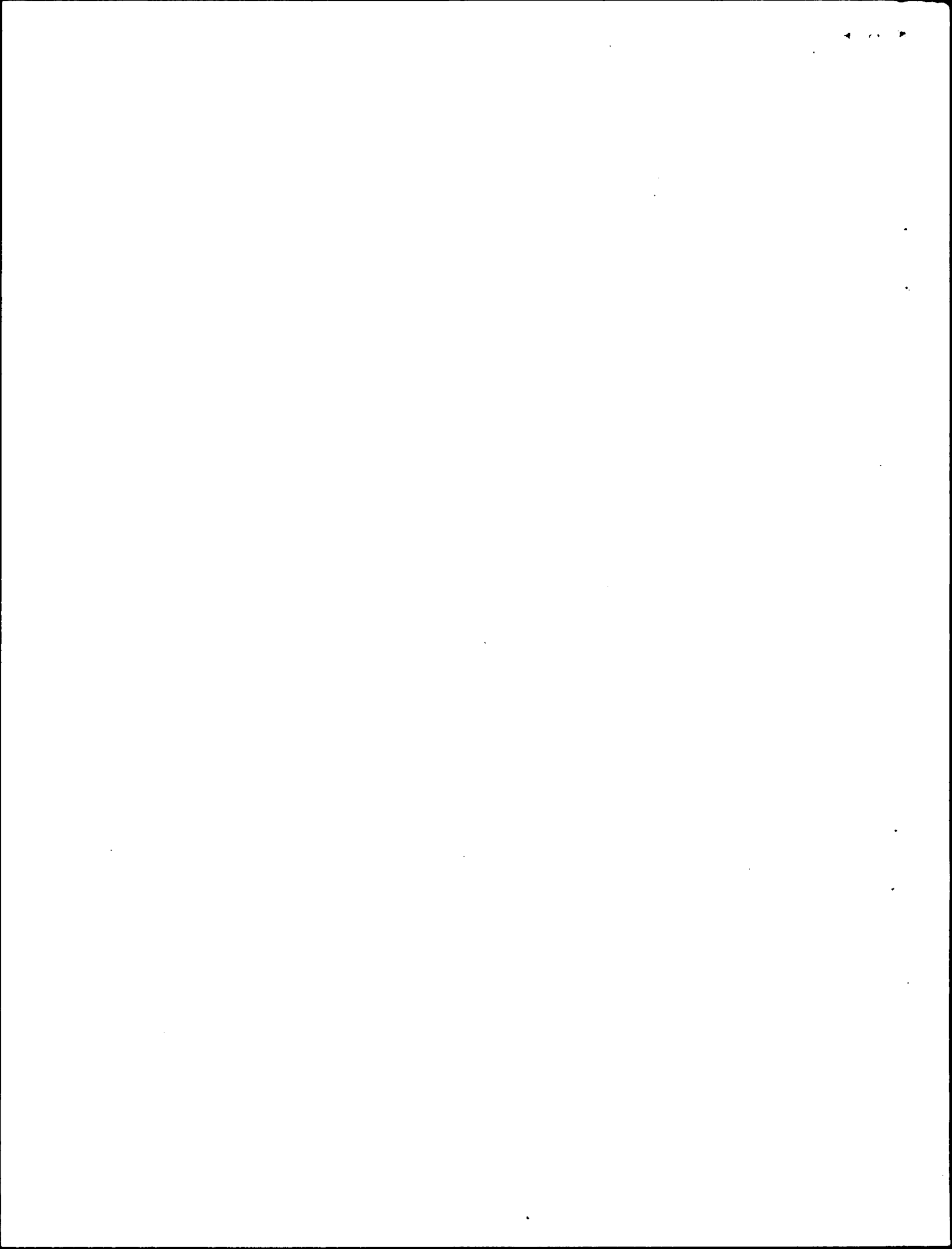

USS CORAL SEA (CVA-43) ZONE DESCRIPTION -11L DATE TUESDAY 14 OCTOBER 19 69
 (Day) (Date) (Month)

AT/PASSAGE FROM PEARL HARBOR, HAWAII TO YOKOSUKA, JAPAN

POSITION	ZONE	TIME
0800 <u>31-32.5N</u>		
L <u>22-2</u>	BY	<u>2</u>
<u>λ 156-35.6E</u>	BY	<u>2</u>

POSITION	ZONE	TIME
1200		
L <u>31-36N</u>	BY	<u>2</u>
<u>λ 154-59E</u>	BY	<u>2</u>

POSITION	ZONE	TIME
2000		
L <u>31-50N</u>	BY	<u>1</u>
<u>λ 151-55.9E</u>	BY	<u>1</u>

LEGEND: 1-CELESTIAL
 2-ELECTRONIC
 3-VISUAL
 4-D. R.

REMARKS

00-04 STEAMING AS A UNIT OF TG 17.2 IN COMPANY WITH USS BLUE (DD-744),
 USS COLLETT (DD-730), AND USS DEHAVEN (DD-727) IN FAST TRANSIT TO
 YOKOSUKA, JAPAN, IN ACCORDANCE WITH COMFIRSTFLT SECOND QUARTER EMPLOYMENT
 SCHEDULE. SOPA IS CHIEF OF STAFF CARDIUTHREE (EMBARKEE CORAL SEA) AND OTC
 IS CTU 17.2.1 (COMMANDING OFFICER CORAL SEA). BASE COURSE IS 276. SPEED
 25 KTS, READINESS CONDITION FOUR AND MATERIAL CONDITION YORE ARE SET.
 SHIP IS DARKENED EXCEPT FOR NORMAL NAVIGATIONAL LIGHTS. 0001 CHANGED
 OPERATIONAL CONTROL TO COMSEVENTHFLT, DEACTIVATED TG 17.2 AND
 ACTIVATED TO 70.0.0 70.0.4 COMPOSED OF TE 70.0.4.1 (CORAL SEA), TE 70.0.4.2
 (BLUE, COLLETT, DEHAVEN), AND TE 70.0.4.3 (TRUXTON). 0215 ^{1/2} TO 22 KTS.

R.J. Robertson
 R.S. ROBERTSON LTJG USNR

04-08 UNDERWAY AS BEFORE. 0730 MUSTERED CREW ON STATIONS.
 SEE ATTACHED LIST OF ABSENTEES.

J.M. Wade
 J.M. WADE LTJG USNR

08-12 UNDERWAY AS BEFORE. 1135 ^{1/2} TO 21 KTS.

W.Y. Kazlauskas
 W.Y. KAZLAUSKAS, LT, USN

08-12 (CONT) 1136 RECEIVED DAILY MAGAZINE INSPECTION REPORT. CON-
 DITION NORMAL. 1149 ^{1/2} TO 20 KTS.

J. D. Henson
 L.D. HENSON, LTJG, USNR

12-16 UNDERWAY AS BEFORE. 1227 ^{1/2} TO 18 KTS. 1249 ^{1/2} TO 16 KTS.
 1456 ^{1/2} TO 19 KTS. 1521 ^{1/2} TO 20 KTS.

J. D. Henson
 L.D. HENSON, LTJG, USNR

16-18 UNDERWAY AS BEFORE

R.J. Robertson
 R.S. ROBERTSON LTJG USNR

18-20 UNDERWAY AS BEFORE. 1812 DARKENED SHIP EXCEPT FOR
 NORMAL NAVIGATIONAL LIGHTS. 1841 ^{1/2} TO 19 KTS. 1900 (-11L)
 RETARDED CLOCKS ONE HOUR TO CONFORM WITH -10K TIME ZONE.
 1815 ^{1/2} TO 18 KTS.

Jack M. Wade
 JACK M. WADE LTJG USNR

20-24 UNDERWAY AS BEFORE.

J.A. Messinger
 J.A. MESSENGER, LCDR, USN

APPROVED:

EXAMINED:

U. S. N. COMMANDING

CDR G.A. SUROVIK

U. S. N. NAVIGATOR

USS _____

DATE _____ 19____
(Day) (Date) (Month)

REMARKS-CONTINUED

Lined area for recording remarks.

APPROVED:

EXAMINED:

U. S. N. COMMANDING

U. S. N. NAVIGATOR

USS COPAL SEA (CVA-43)
 FPO SFRAN, CALIF 96601

14 OCT 69

NEW ABSENTEES

NONE

OLD ABSENTEES

NONE

DEPARTMENT	ASSIGNED	LEAVE	TAD	UA	AA	PRESENT
EXEC STAFF	98	0	0	0	0	98
AIR	358	0	0	0	0	358
COMM	84	0	0	0	0	84
ENG	594	0	3	0	0	591
DEN	10	0	0	0	0	10
MED	29	0	0	0	0	29
NAV	16	0	0	0	0	16
OPS	211	1	2	0	0	208
AIMD	150	2	0	0	0	148
DECK	151	0	1	0	0	150
WEAPS	192	0	2	0	0	190
SUPP	327	4	4	0	0	319
USMC	60	0	0	0	0	60
CVA-15	1559	6	30	0	0	1523
CCD-3	52	0	2	0	0	50
TOTAL ENLISTED	3891	13	44	0	0	3834

G. E. Gadairé
 G. E. GADAIRE, CWO-2, USN
 Personnel Officer
 By direction of the C.O.

USS CORAL SEA (CVA 43) ZONE DESCRIPTION -10K DATE WEDNESDAY 15 OCTOBER 19 69
(Day) (Date) (Month)

AT/PASSAGE FROM PEARL HARBOR, HAWAII TO YOKOSUKA, JAPAN

POSITION	ZONE	TIME
0800		
L <u>32-41N</u>	BY <u>1/2</u>	
λ <u>148-52E</u>	BY <u>1/2</u>	

POSITION	ZONE	TIME
1200		
L <u>33-23.8N</u>	BY <u>2</u>	
λ <u>148-54.2E</u>	BY <u>2</u>	

POSITION	ZONE	TIME
2000		
L <u>33-56.5N</u>	BY <u>2</u>	
λ <u>144-57.5E</u>	BY <u>2</u>	

LEGEND: 1-CELESTIAL 2-ELECTRONIC 3-VISUAL 4-D. R.
--

REMARKS

00-04 STEAMING AS A UNIT OF TU 70.0.4 IN COMPANY WITH USS BLUE (DD 744), USS COLLETT (DD 730), AND USS DEHAVEN (DD 727) IN TRANSIT TO YOKOSUKA, JAPAN IN ACCORDANCE WITH COMSEVENTHFLT SECOND QUARTER EMPLOYMENT SCHEDULE. SOPA IS CHIEF OF STAFF CAL DIV THREE (EMBARKED CORAL SEA) AND OTC IS CTE 70.0.4.1 (COMMANDING OFFICER CORAL SEA). BASE COURSE 276°, SPEED 18 KTS, READINESS CONDITION FOUR AND MATERIAL YOKE ARE SET. SHIP IS DARKENED EXCEPT FOR NORMAL NAVIGATIONAL LIGHTS 0147 C/L TO 288°.

L. D. Henson
L. D. HENSON, LTJG USNR

04-08 UNDERWAY AS BEFORE 0405 ASSUMED TACTICAL COMMAND OF USS KENNEBEC (AO 36) 0410 C/L TO 12 KTS.

R. J. Robertson
R. J. ROBERTSON, LTJG USNR

04-08 (CONT) 0530 FORMED UNDERWAY REPLENISHMENT DISPOSITION. BASE COURSE 000°, SPEED 12 KTS. NAVIGATOR ASSUMED THE CONN. 0600 COMMENCED APPROACH PORT SIDE KENNEBEC. 0616 SENT FIRST MESSENGER TO KENNEBEC. 0626 FIRST FUEL HOSE CONNECTED. 0632 COMMENCED RECEIVING FUEL. 0636 CDR SMITH ASSUMED THE CONN. 0710 THE OFFICER OF THE DECK ASSUMED THE CONN. 0730 MUSTERED CREW ON STATIONS. SEE ATTACHED LIST OF ABSENTEES.

J. A. Messer
J. A. MESSEGE, LCDR USN

08-12 UNDERWAY AS BEFORE. 1008 LTJG WADE ASSUMED THE CONN. 1043 CDR HELLINGER ASSUMED THE CONN. 1044 RECEIVED DAILY MAGAZINE REPORT. CONDITIONS NORMAL.

J. A. Messer
J. A. MESSEGE, LCDR USN

08-12 (CONT) 1150 CDR ^{HOSKOVEC} ~~HOSKOVEC~~ ASSUMED THE CONN.

W. V. Kazlauskas
W. V. KAZLAUSKAS, LT USN

12-16 UNDERWAY AS BEFORE. 1206 COMPLETED TRANSFER OF FUEL. 1230 ALL LINES AND HOSES CLEAR. MANEUVERED TO CLEAR THE DISPOSITION. SET COURSE 033°, SPEED 20 KTS. 1232 DETACHED KENNEBEC TO PROCEED ON DUTY ASSIGNED 1241 COMMENCED FLIGHT OPERATIONS. BASE COURSE 035°, SPEED 20 KTS. 1249 SECURED FROM FLIGHT OPERATIONS. 1253 C/L TO 26 KTS. 1256 C/L TO 279°. 1257 OOD ASSUMED THE CONN.

W. V. Kazlauskas
W. V. KAZLAUSKAS, LT USN

12-16 (CONT) 1539 C/L TO 200°. 1549 C/L TO 27 KTS. 1554 C/L TO 279°.

R. J. Robertson
R. J. ROBERTSON, LTJG USNR

12-16 16-18 UNDERWAY AS BEFORE. 1739 DARKENED SHIP EXCEPT FOR

EXAMINED

DECK LOG—REMARKS SHEET

USS CORAL SEA (CVA 43)

DATE WEDNESDAY 15 OCT. 19 69
(Day) (Date) (Month)

REMARKS—CONTINUED

NORMAL NAVIGATIONAL LIGHTS.

L. D. Henson

L. D. HENSON, LTJG USNR

18-20 UNDERWAY AS BEFORE 1900 RETARDED CLOCKS ONE HOUR TO CONFORM WITH -9I TIME ZONE

R. W. Robertson

R. W. ROBERTSON, LTJG USNR

20-24 UNDERWAY AS BEFORE

J. A. Messegue
J. A. MESSEGE, LCDR USN

EXAMINED

G. A. Surovik
CDR G. A. SUROVIK

U. S. N. NAVIGATOR

USS CORAL SEA (CVA-13)
 FPO SFRAN, CALIF 96601

15 OCT 69

NEW ABSENTEES
 NONE

OLD ABSENTEES
 NONE

DEPARTMENT	ASSIGNED	LEAVE	TAD	UA	AA	PRESENT
EXEC STAFF	98	0	0	0	0	98
AIR	358	0	0	0	0	358
COMM	85	0	0	0	0	85
ENG	597	0	3	0	0	594
GEN	10	0	0	0	0	10
MED	29	0	0	0	0	29
NAV	16	0	0	0	0	16
OPS	212	1	2	0	0	209
A IMD	150	2	0	0	0	148
DECK	151	0	1	0	0	150
WEAPS	192	0	2	0	0	190
SUPP	325	4	4	0	0	317
USMC	60	0	0	0	0	60
CVA-15	1559	6	30	0	0	1523
UCD-3	52	0	2	0	0	50
TOTAL ENLISTED	3894	13	44	0	0	3837

G. E. GADARIE
 G. E. GADARIE, CWO-2, USN
 Personnel Officer
 By direction of the C.O.

USS CORAL SEA (CVA-43) ZONE DESCRIPTION -9I DATE THURSDAY 16 OCTOBER 19 69
 (Day) (Date) (Month)

AT/PASSAGE FROM PEARL HARBOR, HAWAII TO YOKOSUKA, JAPAN

POSITION	ZONE	TIME
0800		
L <u>35-05N</u>	BY <u>3</u>	
λ <u>139-44E</u>	BY	

POSITION	ZONE	TIME
1200		
L _____	BY _____	
λ _____	BY _____	

POSITION	ZONE	TIME
2000		
L _____	BY _____	
λ _____	BY _____	

LEGEND: 1-CELESTIAL
2-ELECTRONIC
3-VISUAL
4-D. R.

REMARKS

~~00-04~~ STEAMING AS A UNIT OF TU 70.0.4 IN COMPANY WITH USS DEHAVEN
~~(DD-727)~~, USS COLLETT (DD 730), USS BLUE (DD 744), IN TRANSIT TO YOKOSUKA, JAPAN
 IN ACCORDANCE WITH COMEVENHFLT SECOND QUARTER EMPLOYMENT SCHEDULE. SOPA IS CHIEF
 OF STAFF CARRIER DIVISION THREE (EMBARKED CORAL SEA) AND OTC IS CTE 70.0.41 (COMMANDING
 OFFICER CORAL SEA) BASE COURSE IS 279, SPEED 24 KTS. READINESS CONDITION FOUR AND
 MATERIAL CONDITION YOKE SET. SHIP IS DARKENED, EXCEPT FOR NORMAL NAVIGATIONAL LIGHTS.

W. V. Kazlauskas

W. V. KAZLAUSKAS, LT, USN

04-08 UNDERWAY AS BEFORE. 0539 COMMENCED FLIGHT OPERATIONS, BASE COURSE 279,
 SPEED 27 KTS. 0542 COMPLETED FLIGHT OPERATIONS. 0545 %S TO 20 KTS. 0548 % TO 30S.
 0730 MUSTERED THE CREW ON STATIONS, SEE ATTACHED LIST OF ABSENTEES.

J. D. Henson

J. D. HENSON, LTJG, USNR

08-12 UNDERWAY AS BEFORE. 0800 ENTERED TOKYO BAY. CAPTAIN, NAVIGATOR ON THE
 BRIDGE. OFFICER OF THE DECK AT THE CONN. 0848 PASSED MID CHANNEL BUOY #1 ABEAM
 TO PORT. STEERING VARIOUS COURSES AT VARIOUS SPEEDS CONFORMING TO THE TOKYO BAY
 ENTRANCE CHANNEL. 0908 KANNON SAKI ABEAM TO PORT. 0930 FORT TWO ABEAM TO
 STBD. 0945 THE PILOT CAPTAIN GUFFEY ARRIVED ON BOARD 0950. THE PILOT ASSUMED
 THE CONN. 1010 COMMENCED MANEUVERING TO ENTER YOKOSUKA HARBOR. 1040 BOW CROSSED
 THE SILL OF DRY DOCK #6. THE DOCKING OFFICER ASSUMED THE CONN. 1042 FIRST LINE
 OVER MOORED TO DRY DOCK #6, YOKOSUKA, JAPAN, WITH STANDARD MOORING LINES DOUBLED
 AND HEAD AND STERN LINES. RECEIVING MISCELLANEOUS SERVICES FROM THE PIER. SHIPS
 PRESENT INCLUDE USS BONHOMME RICHARD (CVA-31) AND VARIOUS YARD AND DISTRICT CRAFT.
 SOPA IS COMCARDIV NINE (EMBARKED USS BONHOMME RICHARD CVA-31) 1108 SECURED MAIN
 ENGINES. 1115 RECEIVED DAILY MAGAZINE INSPECTION REPORT. CONDITIONS NORMAL. 1140
 THE PILOT DEPARTED THE SHIP.

J. A. Messeggee
 J. A. MESSEEGEE, LTDR, USN

08-12 (CONT) MOORED AS BEFORE 1141 RADM J.C. DONALDSON (COMCARDIV THREE) BROKE HIS
 FLAG IN THIS VESSEL

J. M. Bradfield
 J. M. BRADFELD, LTJG, USNR

12-16 MOORED AS BEFORE. 1255 COMMENCED FUELING FROM YO49 AT STATION 10 DRAFT
 FOWARD 32 FEET 9 INCHES, AFT 36 FEET.

W. E. Shiner
 W. E. SHINBERG, CWO-2, USN

16-18 MOORED AS BEFORE.

D. K. Peirce
 D. K. PEIRCE, LT, USNR

18-20 MOORED AS BEFORE. 1830 COMPLETED TAKING ON FUEL

M. D. Sensesey
 M. D. SENSESEY, LTJG, USNR

EXAMINED

U. S. N. NAVIGATOR

DECK LOG—REMARKS SHEET

USS _____

DATE _____ 19____
(Day) (Date) (Month)

REMARKS—CONTINUED

20-24 MOORED AS BEFORE. 2230 COMMENCED FUELING FROM Y049 AT STATION 10. DRAFT FORWARD 34 FEET 1 INCH, AFT 35 FEET 1 INCH.

P.W. Lindgreer
P.W. LINDGREER, LTJG, USN

EXAMINED

G.A. Surovik
CDR G.A. SUROVIK

U. S. N. NAVIGATOR

USS CORAL SEA (CVA-43)
 FPO SFPAF, CALIF 96601

16 OCT 69

NEW ABSENTEES
 NONE

OLD ABSENTEES
 NONE

DEPARTMENT	ASSIGNED	LEAVE	TAD	UA	AA	PRESENT
EXEC STAFF	98	0	0	0	0	98
AIR	350	0	0	0	0	350
COMM	85	0	0	0	0	85
ENG	597	1	2	0	0	594
DEN	10	0	0	0	0	10
MED	29	0	0	0	0	29
NAV	16	0	0	0	0	16
OPS	212	1	2	0	0	209
AIMD	150	2	0	0	0	148
DECK	151	0	1	0	0	150
WEAPS	192	0	2	0	0	190
SUPP	325	4	4	0	0	317
USMC	60	0	0	0	0	60
CVW-15	1559	6	30	0	0	1523
CCD-1	52	0	2	0	0	50
TOTAL ENLISTED	3894	14	43	0	0	3837

 G. E. GADAJRE, CWO-2, USN
 Personnel Officer
 By direction of the C.O.

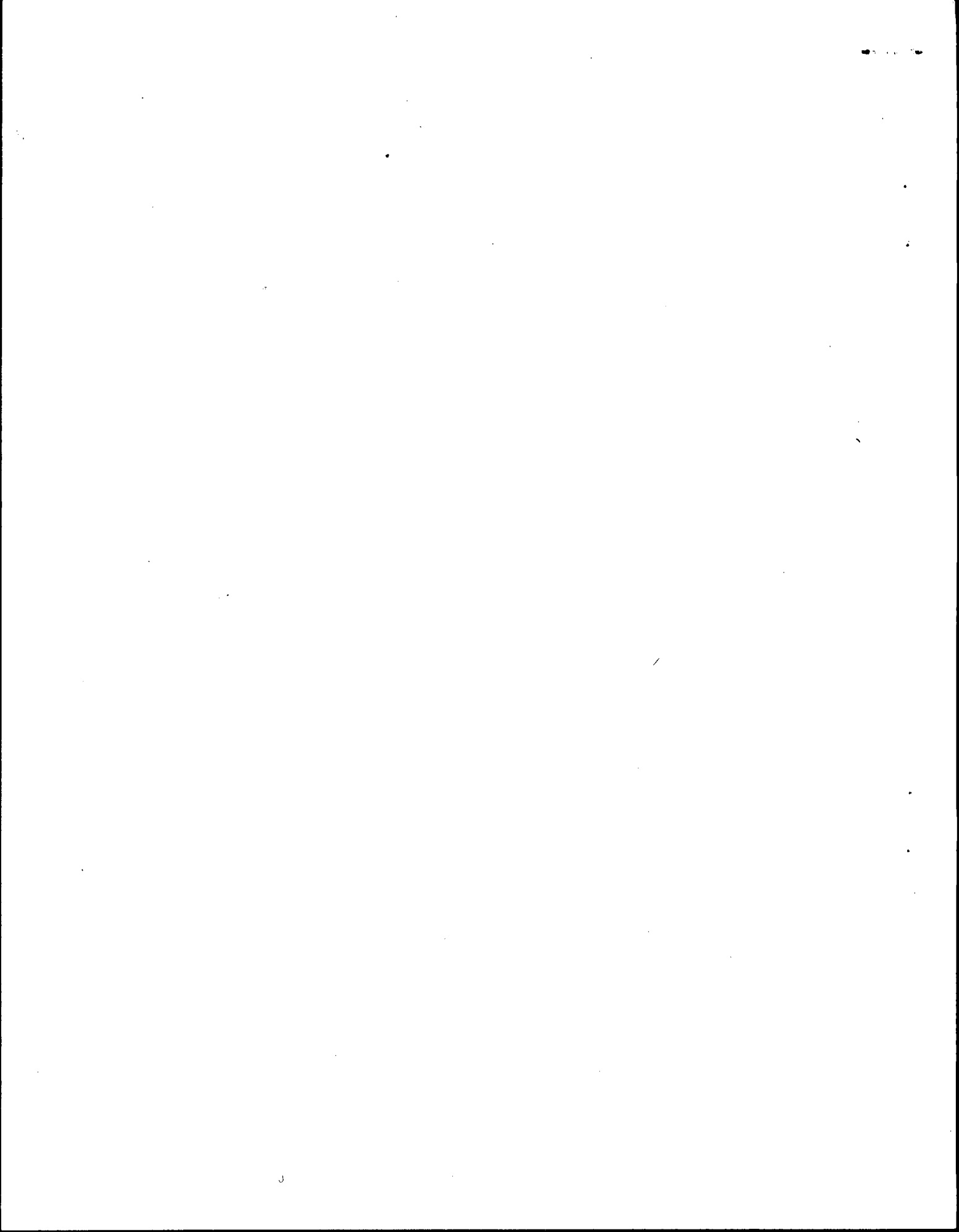

USS CORAL SEA (CUA-13) (SHIP DESCRIPTION) -91 DATE FRIDAY 17 OCTOBER 19 69
(Day) (Date) (Month)
 AT/PASSAGE FROM DRYDOCK NUMBER SIX TO YOKOSUKA JAPAN

POSITION	ZONE	TIME
0800		
L _____	BY _____	
λ _____	BY _____	

POSITION	ZONE	TIME
1200		
L _____	BY _____	
λ _____	BY _____	

POSITION	ZONE	TIME
2000		
L _____	BY _____	
λ _____	BY _____	

LEGEND: 1-CELESTIAL
 2-ELECTRONIC
 3-VISUAL
 4-D. R.

REMARKS

00-04 MOORED STARBOARD SIDE TO DRY DOCK NUMBER SIX - YOKOSUKA, JAPAN. WITH STANDARD MOORING LINES DOUBLED AND HEAD AND STERN LINES. RECEIVING MISCELLANEOUS SERVICES FROM THE PIER. SHIPS PRESENT INCLUDE USS BON HOMME RICHARD (CUA-31), USS BOSTON (CA-69) AND VARIOUS YARD AND DISTRICT (GMM) CRAFT. SOPA IS COM CARDU SEVEN, BON HOMME RICHARD (CUA-31). 0015 AT 2330 16 OCTOBER HM2 CLARENCE M. SUMMEY 6974961 RECEIVED A 3/4" LACERATION ABOVE THE RIGHT EYE WHILE ON LIBERTY STATUS. TREATMENT ADMINISTERED BY MEDICAL OFFICER. DISPOSITION: RELEASED AFTER TREATMENT.

J. M. Malone
 1/AT G.M. MALONE USMC

04-08 MOORED AS BEFORE.

R.W. Hill
 R.W. HILL, ENS. USNR

04-08 (CONT.) 0745 MUSTERED THE CREW ON STATIONS. SEE ATTACHED LIST OF ABSENTEES.

J. M. Wade
 J.M. WADE, LTJG USNR

08-12 MOORED AS BEFORE. 0807 USS BON HOMME RICHARD (CUA-31) GOT UNDERWAY AND STOOD OUT OF THE HARBOR. COM CARDU THREE (EMBARKED CORAL SEA) ASSUMED SOPA. 1105 CONDUCTED DAILY INSPECTION OF SHIP'S MAGAZINES CONDITION NORMAL.

J. M. Wade
 J.M. WADE, LTJG USNR

12-16 MOORED AS BEFORE

W.E. Shinabery
 W.E. SHINABERY CWO-2 USN

16-18 MOORED AS BEFORE.

D.G. Myrick
 D.G. MYRICK, LTJG, USNR

18-20 MOORED AS BEFORE.

T. Gregory
 T. GREGORY, CWO2, USN

20-24 MOORED AS BEFORE.

P.V. Thor
 P.V. THOR, LTJG, USNR

APPROVED:

EXAMINED:

G.A. Surovik
 CDR G.A. SUROVIK

U. S. N. COMMANDING

U. S. N. NAVIGATOR

USS _____

DATE _____ 19____
(Day) (Date) (Month)

REMARKS-CONTINUED

Lined area for recording remarks, containing approximately 30 horizontal lines.

APPROVED:

EXAMINED:

U. S. N. COMMANDING

U. S. N. NAVIGATOR

USS CORAL SEA (CVA-13)
 FPO CANTON, CALIF. 96601

17 OCT 60

NEW ASSIGNEES	RATE	SRV. NO.	DTY	STATUS
PERSONS, Alonzo E.	EA	851 70 11	S-2	VIA PR 0730, 17 OCT 60
CRIST, James D.	AA	811 16 11	V-1	VIA PR 0730, 17 OCT 60
PORTER, G. E.	ATC	158 56 30	VA-86	VIA PR 0730, 17 OCT 60
DEWITT, E.	AOT	200 31 01	VA-86	VIA PR 0730, 17 OCT 60
RUSSELL, J. C.	AS1	523 72 23	VA-86	VIA PR 0730, 17 OCT 60
JUMP, George W.	GT2	605 01 15	OS/OPS	VIA PR 0730, 17 OCT 60

OID ASSIGNEES
 NONE

DEPARTMENT	ASSIGNED	LEAVE	TAD	VIA	AA	PRESENT
ENGINEERING	97	0	0	0	28	69
AIR	361	0	6	1	0	357
COMBAT	86	0	0	0	25	61
ENGINE	603	1	2	0	0	600
DEPT	11	0	0	0	0	11
MED	29	0	0	0	0	29
NAV	16	0	0	0	0	16
OPS	214	1	0	1	6	206
ATND	150	2	0	0	11	137
DECK	151	0	1	0	0	150
HEADS	192	1	1	0	3	187
STMP	320	1	6	1	3	315
USMC	60	0	0	0	0	60
CVN-15	1550	7	31	3	21	1494
COB-3	52	1	1	0	0	50
TOTAL ENLISTED	3013	17	51	6	97	2742

G. E. Zanatta
 G. E. ZANATTA, COM-2, USN
 Personnel Officer
 By direction of the C.O.

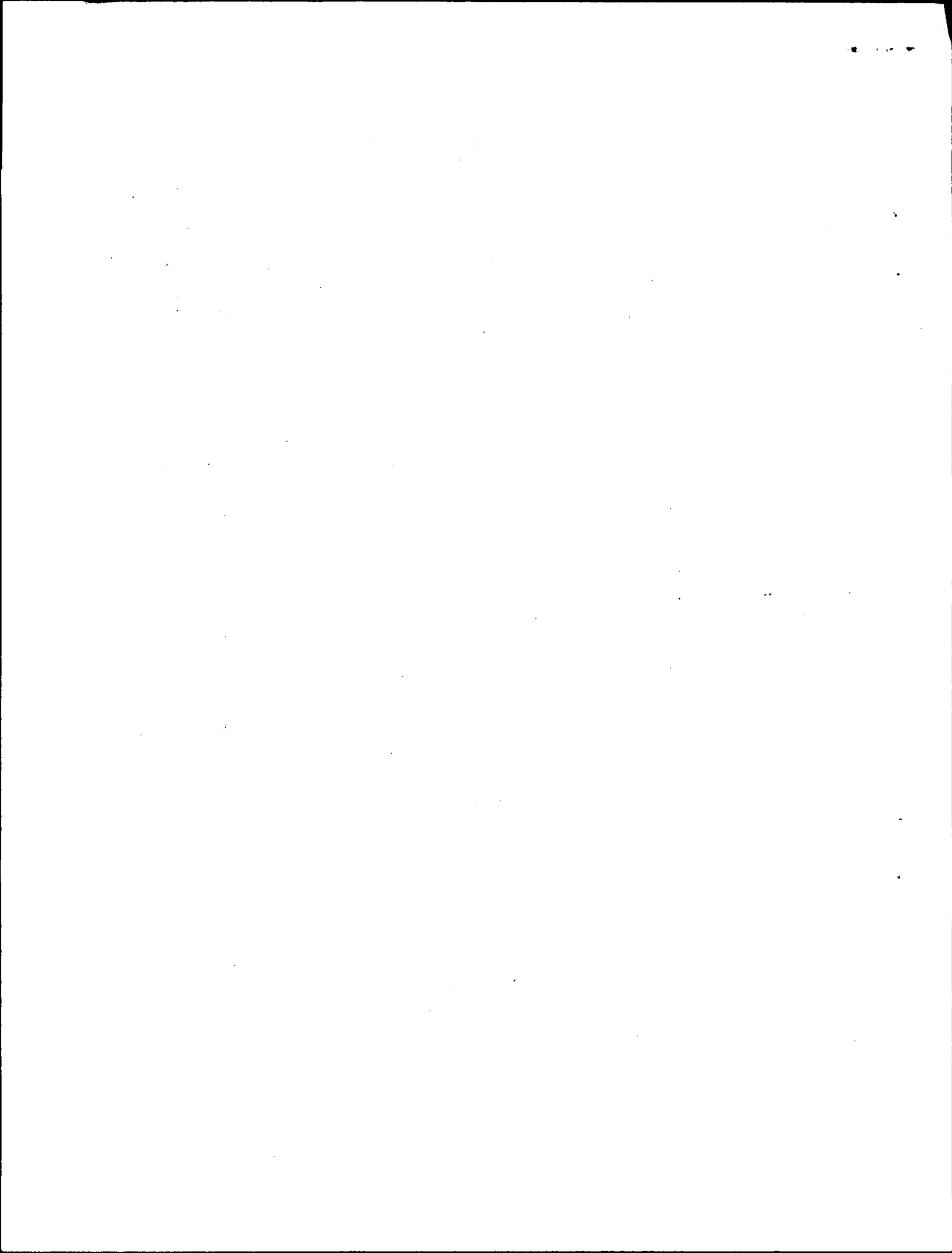

USS CORAL SEA (CVA-43) ZONE DESCRIPTION -9I DATE SATURDAY 18 OCTOBER 19 69
 (Day) (Date) (Month)
 AT/PASSAGE FROM DRY DOCK NUMBER SIX TO YOKOSUKA, JAPAN

POSITION	ZONE	TIME
0800		
L _____	BY _____	
λ _____	BY _____	

POSITION	ZONE	TIME
1200		
L <u>35-18.3N</u>	BY <u>3</u>	
λ <u>139-43.4E</u>	BY <u>3</u>	

POSITION	ZONE	TIME
2000		
L <u>33-07N</u>	BY <u>2</u>	
λ <u>138-54E</u>	BY <u>2</u>	

LEGEND: 1-CELESTIAL
 2-ELECTRONIC
 3-VISUAL
 4-D. R.

REMARKS

04-04 MOORED STARBOARD SIDE TO DRY DOCK NUMBER SIX, YOKOSUKA, JAPAN, WITH STANDARD MOORING LINES DOUBLED AND HEAD AND STERN LINES. RECEIVING MISCELLANEOUS SERVICES FROM THE PIER. SHIPS PRESENT INCLUDE, THE USS PIEDMONT (AD-17), USS CRATG (DD885), USS COLLETT (DD 730), USS BLUE (DD 744), USS DEHAVEN (DD 727), USS O'DANNON (DD 450), USS STODDERT (DDD 22) AND VARIOUS YARD AND DISTRICT CRAFT. SOPA IS COMCARDIV THREE, EMBARKED USS CORAL SEA (CVA43)

R Hansen
 R HANSEN, LTJG, USNR

04-08 MOORED AS BEFORE.

B.P. Cheever
 B.P. Cheever, ENS, USNR

04-08 (CONT.) 0745 MUSTERED CREW ON STATIONS (QUARTERS). SEE ATTACHED LIST OF ABSENTEES.

M C Williams
 M C WILLIAMS, LTJG, USNR

08-12 MOORED AS BEFORE. 0830 COMMENCED PREPARATIONS FOR GETTING UNDERWAY. 1000 SET THE SPECIAL SEA AND ANCHOR DETAIL. 1028 THE PILOT, CAPTAIN GUFFEY, ARRIVED ON BOARD.

M C Williams
 M C WILLIAMS, LTJG, USNR

08-12 (CONT.) MOORED AS BEFORE. 1028 COMPLETED PREPARATIONS FOR GETTING UNDERWAY. DRAFT: FWD 35 FT 8 IN; AFT 35 FT 4 IN. CAPTAIN, NAVIGATOR AND PILOT ON THE BRIDGE, DOCKING OFFICER ASSUMED THE CONN. 1125 BOW CLEAR OF DRYDOCK #6, PILOT ASSUMED THE CONN. UNDERWAY FOR SUBIC BAY. STEAMING INDEPENDENTLY AS A UNIT OF TASK GROUP 77.5 IN ACCORDANCE WITH COMSEVENTHFLT SECOND QUARTER EMPLOYMENT SCHEDULE. READINESS CONDITION FOUR AND MATERIAL CONDITION YOKE ARE SET. SOPA IS CTG 77.5 (COMCARDIV THREE, EMBARKED CORAL SEA) AND OTC IS CTU 77.5.1 (COMMANDING OFFICER CORAL SEA). STEERING VARIOUS COURSES AT VARIOUS SPEEDS WHILE CONFORMING TO THE YOKOSUKA HARBOR DEPARTURE CHANNEL. 1142 PASSED BUOY #7 TO STBD. 1145 CAPTAIN ASSUMED THE CONN. 1146 RECEIVED MAGAZINE REPORT; CONDITIONS NORMAL 1148 THE PILOT DEPARTED THE SHIP. 1151 PASSED YOKOSUKA HARBOR BREAKWATER. STEERING VARIOUS COURSES AT VARIOUS SPEEDS CONFORMING TO THE TOKYO BAY DEPARTURE CHANNEL.

J.A. Messegue
 J.A. MESSEGE, LCDR, USN

12-16 UNDERWAY AS BEFORE. 1223 PASSED BUOY #1 ABEAM TO PORT; TOOK DEPARTURE FROM TOKYO BAY, JAPAN AND SET COURSE 142° SPEED 24 KTS. 1225 90 TO 196°. 1226 ODN ASSUMED THE CONN. 1242 RECEIVED REPORT THAT AT 1130 THIS DATE WHILE SITTING IN HIS OFFICE, WILLIAM F. KNAUST, AMCS, 646-67-56, VF-161 SUFFERED A SEIZURE. TREATMENT ADMINISTERED BY MEDICAL OFFICER. DISPOSITION: ADMITTED TO SICK BAY.

APPROVED:

EXAMINED:

U. S. N. COMMANDING

U. S. N. NAVIGATOR

USS CORAL SEA (CVA 43)

DATE SATURDAY 18 Oct 19 69
(Day) (Date) (Month)

REMARKS-CONTINUED

1245 9/c TO 200°.

J.A. Messer
J.A. MESSEGE, LCDR, USN

12-16 (WNT) 1255 9/c TO 196. 1318 9/c TO 157. 1355 COMMENCED FLIGHT OPERATIONS BASE COURSE 040° SPEED 15 KTS. 1406 COMPLETED FLIGHT OPERATIONS 9/c TO 157. 9/s TO 24 KTS. 1452 EXERCISED THE CREW AT A NON-MANEUVERING MAN OVERBOARD DRILL.

W.V. Kazlavskas
W.V. KAZLAVSKAS, LT, USN

16-18 UNDERWAY AS BEFORE. 1540 SECURED FROM MAN OVERBOARD DRILL 1618 9/c TO 231. 1714 DARKENED SHIP EXCEPT FOR NORMAL NAVIGATIONAL LIGHTS.

R.J. Robertson
R.J. ROBERTSON LTJG USNR

18-20 UNDERWAY AS BEFORE. 1815 SIGHTED KOJIMA LIGHT, BEARING 155, DISTANCE TWENTY-EIGHT MILES.

L.D. Henson
L.D. HENSON, LTJG, USNR

20-24 UNDERWAY AS BEFORE. 2010 MERCHANT SHIP SIGHTED BEARING 199° T 38000 YARDS. TARGET ANGLE CALCULATED TO BE 050 AND CPA TO BE CLOSE ABOARD ON THE PORT BEAM AT 2036. 2033 MANEUVERED IN EXTREMIS, C/S TO 27 KTS, C/C TO 260° T. 2036 CONTACT PASSED 1700 YARDS ON PORT BEAM. 2043 C/C TO 231° T. 2044 C/S TO 24 KTS. 2100 C/C TO 230° T, C/S TO 25 KTS.

J.A. Messer
J.A. MESSEGE, LCDR, USN

APPROVED:

EXAMINED:

U. S. N. COMMANDING

G.A. Surovik
CLR G.A. SUROVIK

U. S. N. NAVIGATOR

USS CORAL SEA (CVA-43)
 FPO SFRAH, CAZEF 96601

(UNDERWAY MUSTER)
 18 OCT 69

NEW ABSENTEES DATE SERV. NO. DIV STATUS

ALL ABSENTEES
 NONE

ABSENTEES RETURNED

PERSONS, Alonzo E.	FA	854 79 41	S2M	UA FM 0730, 17 OCT 69 Returned 0935, 18 OCT 69
REAVLER, Edward	A01	289 31 84	VA-86	UA FM 0730, 17 OCT 69 Returned 0835, 18 OCT 69
RUSSELL, James C.	AMS1	523 72 23	VA-86	UA FM 0730, 17 OCT 69 Returned 0810, 18 OCT 69
JUBE, George W.	GT2	695 05 45	OS	UA FM 0730, 17 OCT 69 Returned 1845, 17 OCT 69
PORTER, G. E.	ATC	458 56 39	VA-86	UA FM 0730, 17 OCT 69 Returned 0745, 17 OCT 69
CRIST, James D.	AA	844 16 44	V-1	UA FM 0730, 17 OCT 69 Returned 1650, 17 OCT 69

DEPARTMENT	ASSIGNED	LEAVE	TAD	UA	AA	PRESENT
BOEC STAFF	98	0	0	0	0	98
AIR	364	0	0	0	0	364
COMM	86	0	1	0	0	85
ENG	609	0	3	0	0	606
IEW	11	0	0	0	0	11
MED	29	0	0	0	0	29
NAV	16	0	0	0	0	16
OPS	214	1	0	0	0	213
AT'D	150	2	2	0	0	146
DECK	155	0	1	0	0	154
WEAPS	195	0	2	0	0	193
SUPP	329	5	6	0	0	318
USMC	60	0	0	0	0	60
SW-15	1560	7	39	0	0	1514
ESD-3	52	1	1	0	0	50
TOTAL ENLISTED	3928	16	55	0	0	3857

G. E. Gadafre
 G. E. GADAFRE, CWO-2, USN
 Personnel Officer
 X By direction of the C.O.

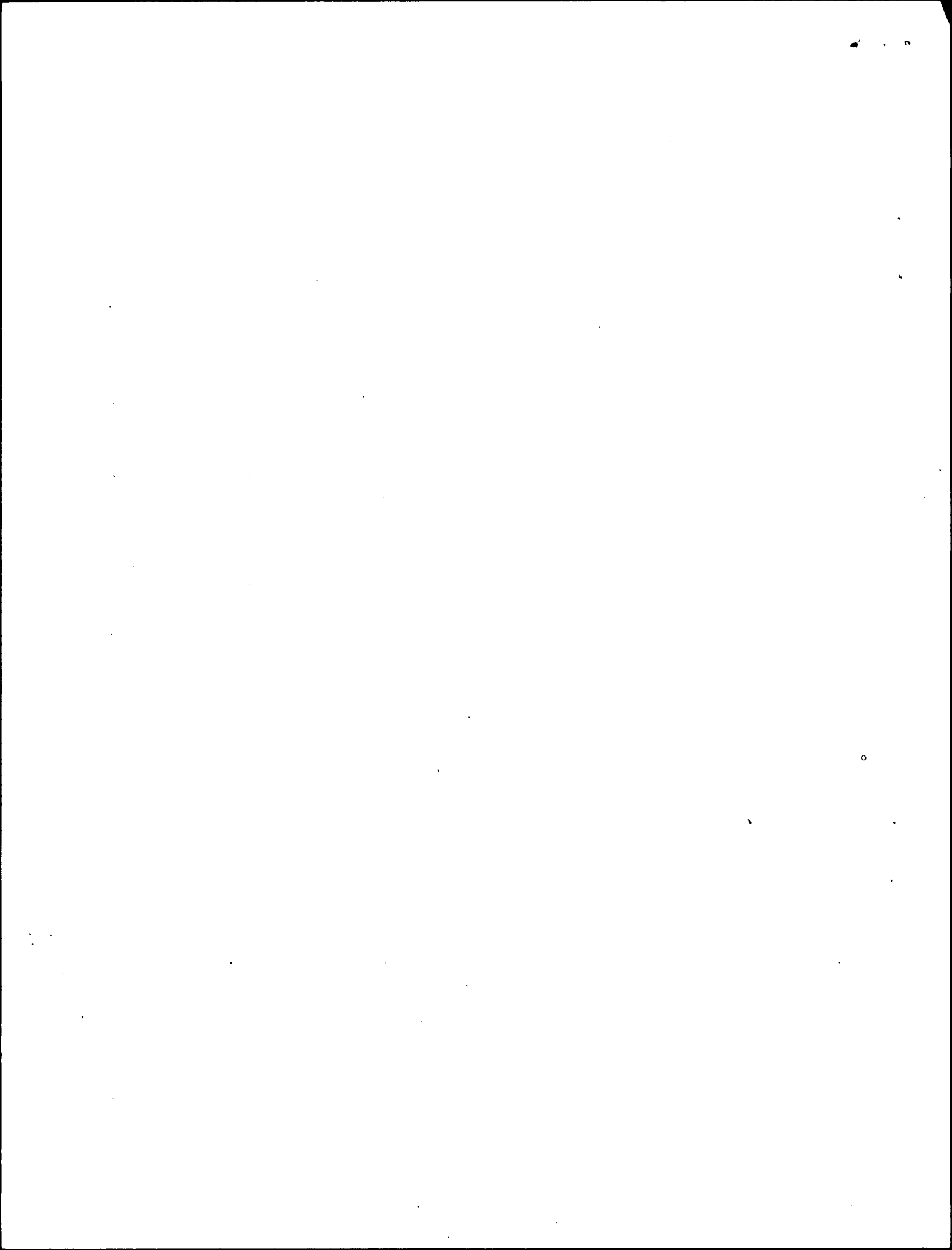

USS CORAL SEA (CVA-43) ZONE DESCRIPTION -9I DATE SUNDAY 19 OCTOBER 19 69
(Day) (Date) (Month)
 AT/PASSAGE FROM YOKOSUKA, JAPAN TO SUBIC BAY, PHILIPPINES

POSITION	ZONE	TIME
0800		
L <u>29-51.6N</u>	BY <u>2</u>	
λ <u>134-28 E</u>	BY <u>2</u>	

POSITION	ZONE	TIME
1200		
L <u>28-29.8N</u>	BY <u>2</u>	
λ <u>132-34.5E</u>	BY <u>2</u>	

POSITION	ZONE	TIME
2000		
L <u>26-37N</u>	BY <u>2</u>	
λ <u>130-05E</u>	BY <u>2</u>	

LEGEND: 1-CELESTIAL 2-ELECTRONIC 3-VISUAL 4-D. R.
--

REMARKS

00-04 STEAMING INDEPENDENTLY AS A UNIT OF TASK GROUP 77.5 IN TRANSIT FROM YOKOSUKA, JAPAN TO SUBIC BAY, PHILIPPINES IN ACCORDANCE WITH COMSEVENTHFLT SECOND QUARTER EMPLOYMENT SCHEDULE. SOPA IS CTG 77.5 (COMCARDIV THREE, EMBARKED CORAL SEA) AND OTC IS CTG 77.5.1 (COMMANDING OFFICER, CORAL SEA). BASE COURSE IS 230, SPEED IS 25 KTS. READINESS CONDITION FOUR AND MATERIAL CONDITION YOKE ARE SET. SHIP IS DARKENED EXCEPT FOR NORMAL NAVIGATIONAL LIGHTS.

W. Y. Karlauskas

W. Y. KARLAUSKAS, LT, USN

04-08 UNDERWAY AS BEFORE. 0403 C/S TO 27 KNOTS. 0513 C/S TO 28 KNOTS. 0537 C/S TO 29 KNOTS. 0618 C/S TO 30 KNOTS. 0633 C/S TO 31 KNOTS. 0645 C/S TO 31.5 KNOTS. 0656 C/S TO 32 KNOTS. 0704 C/S TO 33 KNOTS. 0730 MUSTERED THE CREW ON STATIONS. SEE ATTACHED LIST OF ABSENTEES.

R. J. Robertson

R. J. ROBERTSON, LTJG, USNR

08-12 UNDERWAY AS BEFORE. 0800 COMMENCED FULL POWER RUN. *

L. D. Henson

L. D. HENSON, LTJG, USNR

12-16 UNDERWAY AS BEFORE. * 1248 RECEIVED DAILY MAGAZINE INSPECTION REPORT: CONDITIONS NORMAL. 1207 COMPLETED FULL POWER RUN (150) 25 KTS. 1300 EXERCISED THE CREW AT GENERAL QUARTERS. 1403 SECURED FROM GENERAL QUARTERS.

J. M. Wade

J. M. WADE, LTJG, USNR

16-18 UNDERWAY AS BEFORE. 1635 RECEIVED REPORT THAT, AT 1615 THIS DATE, MADISON, GREGORY D., B22 65 39, SA, USN, WAS RELEASED FROM CONFINEMENT FOR CORRECTIONAL CUSTODY AND RESTORED TO DUTY BY ORDER OF THE COMMANDING OFFICER. 1652 C/S TO 17 KTS.

W. Y. Karlauskas

W. Y. KARLAUSKAS, LT, USN

16-18 (CONT) 1742 DARKENED SHIP EXCEPT FOR NORMAL NAVIGATIONAL LIGHTS.

R. J. Robertson

R. J. ROBERTSON, LTJG, USNR

18-20 UNDERWAY AS BEFORE.

R. J. Robertson

R. J. ROBERTSON, LTJG, USNR

20-24 UNDERWAY AS BEFORE

J. A. Messe

J. A. MESSE, GEE, LCDR, USN

EXAMINED

G. A. Surovik
CDR G. A. SUROVIK

U. S. N. NAVIGATOR

USS CORAL SEA (CVA-43)
 FPO SFAN, CALIF 96601

19 OCT 69

NEW ABSENTEES-OLD ABSENTEES

NONE

ABSENTEES RETURNED

NONE

DEPARTMENT	ASSIGNED	LEAVE	TAD	UA	AA	PRESENT
EXEC STAFF	99	0	0	0	0	99
AIR	363	0	0	0	0	363
COM	87	0	1	0	0	86
ENG	612	0	3	0	0	609
DEN	11	0	0	0	0	11
MED	29	0	0	0	0	29
NAV	16	0	0	0	0	16
OPS	214	0	0	0	0	214
AIMD	150	2	0	0	0	148
DECK	155	0	1	0	0	154
WEAPS	193	0	2	0	0	191
SUPP	334	5	6	0	0	323
USMC	60	0	0	0	0	60
CW-15	1560	7	60	0	0	1493
CCD-3	51	1	1	0	0	49
TOTAL ENLISTED	3934	15	74	0	0	3845

G. E. Gadaine
 G. E. GADAIFFE, CWO-2, USN
 Personnel Officer
 By direction of the C.O.

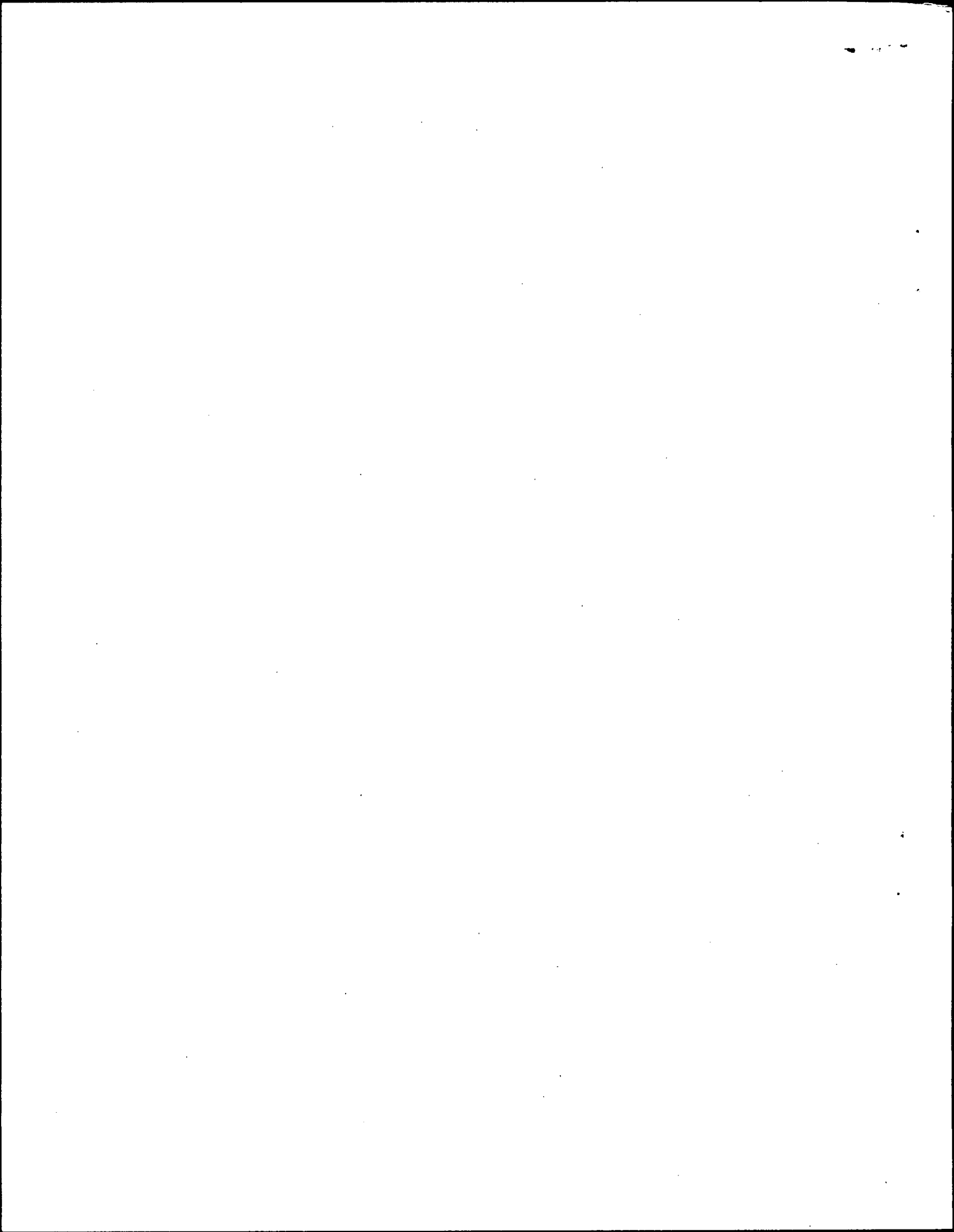

USS CORAL SEA (CVA-43) ZONE DESCRIPTION -9I DATE MONDAY 20 OCTOBER 19 69
(Day) (Date) (Month)

AT/PASSAGE FROM YOKOSUKA, JAPAN TO SUBIC BAY, PHILIPPINES

POSITION	ZONE	TIME
0800		
L <u>25-35.9N</u>		BY <u>2</u>
λ <u>128-28.5E</u>		BY <u>2</u>

POSITION	ZONE	TIME
1200		
L <u>25-08.3N</u>		BY <u>2</u>
λ <u>128-11.4E</u>		BY <u>2</u>

POSITION	ZONE	TIME
2000		
L <u>23-22N</u>		BY <u>1/2</u>
λ <u>126-17E</u>		BY <u>1/2</u>

LEGEND: 1-CELESTIAL
2-ELECTRONIC
3-VISUAL
4-D. R.

REMARKS

00-04 STEAMING INDEPENDENTLY AS A UNIT OF TASK GROUP 77.5 IN TRANSIT FROM YOKOSUKA, JAPAN TO SUBIC BAY, PHILIPPINES IN ACCORDANCE WITH COMSEVENTHFLT SECOND QUARTER EMPLOYMENT SCHEDULE. SOPA IS CTG 77.5 (COMCARDIN THREE, EMBARKED CORAL SEA) AND OTC IS CTU 77.5.1 (COMMANDING OFFICER, CORAL SEA) BASE COURSE IS 230, SPEED 17 KTS. READINESS CONDITION FOUR AND MATERIAL CONDITION YOKE ARE SET. SHIP IS DARKENED EXCEPT FOR NORMAL NAVIGATIONAL LIGHTS.

J. D. Henson

L. D. HENSON, LTJG, USNR

00-04 (CONT.) UNDERWAY AS BEFORE. 0349 ASSUMED TACTICAL COMMAND OF THE FOLLOWING; THE USS BLUE DD 744, USS COLLETT DD 730, USS DEHAVEN DD 727.

J. M. Wade

J. M. WADE, LTJG, USNR

04-08 UNDERWAY AS BEFORE. 0433 FORMED UNDERWAY REPLENISHMENT DISPOSITION, BASE COURSE 020, SPEED 12 KTS. 0455 USS BLUE DD 744 COMMENCED APPROACH STARBOARD SIDE USS CORAL SEA CVA-43. 0506 SHOT FIRST MESSENGER. 0516 FIRST FUEL HOSE CONNECTED. 0526 COMMENCED PUMPING FUEL. 0544 COMPLETED TRANSFER OF FUEL. 0547 ALL LINES AND HOSES ARE CLEAR TO STARBOARD. USS BLUE DD 744 MANEUVERED TO CLEAR THE DISPOSITION. 0548 C/K TO 050. USS DEHAVEN DD 727 COMMENCED APPROACH STARBOARD SIDE. 0610 SHOT FIRST MESSENGER. 0617 FIRST FUEL HOSE CONNECTED. 0618 COMMENCED PUMPING FUEL. 0648 COMPLETED TRANSFER OF FUEL. 0650 ALL LINES AND HOSES ARE CLEAR TO STARBOARD. USS DEHAVEN DD 727 MANEUVERED TO CLEAR THE DISPOSITION. 0655 USS COLLETT DD 730 ALONG STARBOARD SIDE. 0658 SHOT FIRST MESSENGER. 0659 CALLED AWAY FLIGHT QUARTERS. 0705 FIRST FUEL HOSE CONNECTED. 0708 COMMENCED PUMPING FUEL. 0730 MUSTERED THE CREW ON STATION. SEE ATTACHED LIST OF ABSENTEES. 0733 COMPLETED TRANSFER OF FUEL. 0734 ALL LINES AND HOSES CLEAR TO STARBOARD. COLLETT MANEUVERED TO CLEAR THE DISPOSITION. DETACHED COLLETT AND DEHAVEN TO PROCEED ON DUTIES ASSIGNED. 0757 COMMENCED FLIGHT OPERATIONS. BASE COURSE 310, SPEED 20 KTS.

J. M. Wade

J. M. WADE, LTJG, USNR

08-12 UNDERWAY AS BEFORE. 0803 SUSPENDED FLIGHT OPERATIONS, 1/2 TO 160, 1/5 TO 27 KTS. 0828 RESUMED FLIGHT OPERATIONS, BASE COURSE 325, SPEED 29 KTS. 0851 SUSPENDED FLIGHT OPERATIONS, 1/2 TO 145, 1/5 TO 27 KTS. 0950 1/5 TO 23 KTS. 0958 RESUMED FLIGHT OPERATIONS, BASE COURSE 337, SPEED 21 KTS. 1000 RECEIVED DAILY MAGAZINE REPORT, CONDITIONS NORMAL. 1018 SUSPENDED FLIGHT OPERATIONS, 1/2 TO 215, 1/5 TO 20 KTS.

EXAMINED

U. S. N. NAVIGATOR

USS CORAL SEA (CVA 43)

DATE MONDAY 30 Oct 1969
(Day) (Date) (Month)

REMARKS-CONTINUED

W. Y. Karlauskas
W. Y. KARLAUSKAS, LT, USN

12-16 UNDERWAY AS BEFORE. 1201 RESUMED FLIGHT OPERATIONS. BASE COURSE 330. SPEED 15 KNOTS. 1252 SUSPENDED FLIGHT OPERATIONS. C/C TO 155. C/S TO 20 KNOTS. 1253 COMMENCED MAN OVERBOARD DRILL. MANEUVERING ON VARIOUS COURSES AND AT VARIOUS SPEEDS. 1329 SECURED FROM MAN OVERBOARD DRILL. C/C TO 155. C/S TO 20 KNOTS. 1402 RESUMED FLIGHT OPERATIONS. BASE COURSE 339. SPEED 18 KNOTS. 1424 SUSPENDED FLIGHT OPERATIONS. C/C TO 218. C/S TO 22 KNOTS. 1437 RESUMED FLIGHT OPERATIONS. BASE COURSE 345. SPEED 25 KNOTS. 1446 COMPLETED FLIGHT OPERATIONS. C/C TO 220. C/S TO 25 KNOTS.

R. J. Robertson
R. J. ROBERTSON, LTJG, USNR

16-18 UNDERWAY AS BEFORE. 1629 C/C TO 214.

L. D. Henson
L. D. HENSON, LTJG, USNR

16-18 (CONT.) 1759 DARKENED SHIP EXCEPT FOR NORMAL NAVIGATIONAL LIGHTS.

J. M. Wade
J. M. WADE, LTJG, USNR

18-20 UNDERWAY AS BEFORE. 1823 C/C TO 185° T. 1838 C/C TO 214° T. 1900 RETARDED ALL CLOCKS TO CONFORM WITH TIME ZONE MINUS 8 HOTEL.

J. M. Wade
J. M. WADE, LTJG, USNR

20-24 UNDERWAY AS BEFORE

J. A. Messer
J. A. MESSE, LCDR, USN

EXAMINED:

G. A. Suovik
CDR G. A. SUROVIK

U. S. N. NAVIGATOR

USS CORAL SEA (CVA-43)
 FPO SFRAH, CALIF 96601

20 OCT 69

NEW ABSENTEES
 NONE

OLD ABSENTEES
 NONE

ABSENTEES RETURNED
 NONE

DEPARTMENT	ASSIGNED	LEAVE	TAD	UA	AA	PRESENT
EXEC STAFF	99	0	1	0	0	98
AIR	364	0	0	0	0	364
COM1	87	0	1	0	0	86
ENG	612	0	3	0	0	609
DEN	11	0	0	0	0	11
MED	29	0	0	0	0	29
NAV	16	0	0	0	0	16
OFS	214	0	0	0	0	214
ATED	150	2	0	0	0	148
DECK	154	0	0	0	0	154
WEAPS	193	0	2	0	0	191
SUPP	324	5	6	0	0	323
USMC	60	0	0	0	0	60
CVM-15	1560	7	60	0	0	1493
CCD-3	51	1	1	0	0	49
TOTAL ENLISTED	3934	15	74	0	0	3845

G. E. Gadaire
 G. E. GADAIRE, CWO-2, USN
 Personnel Officer
 By direction of the C.O.

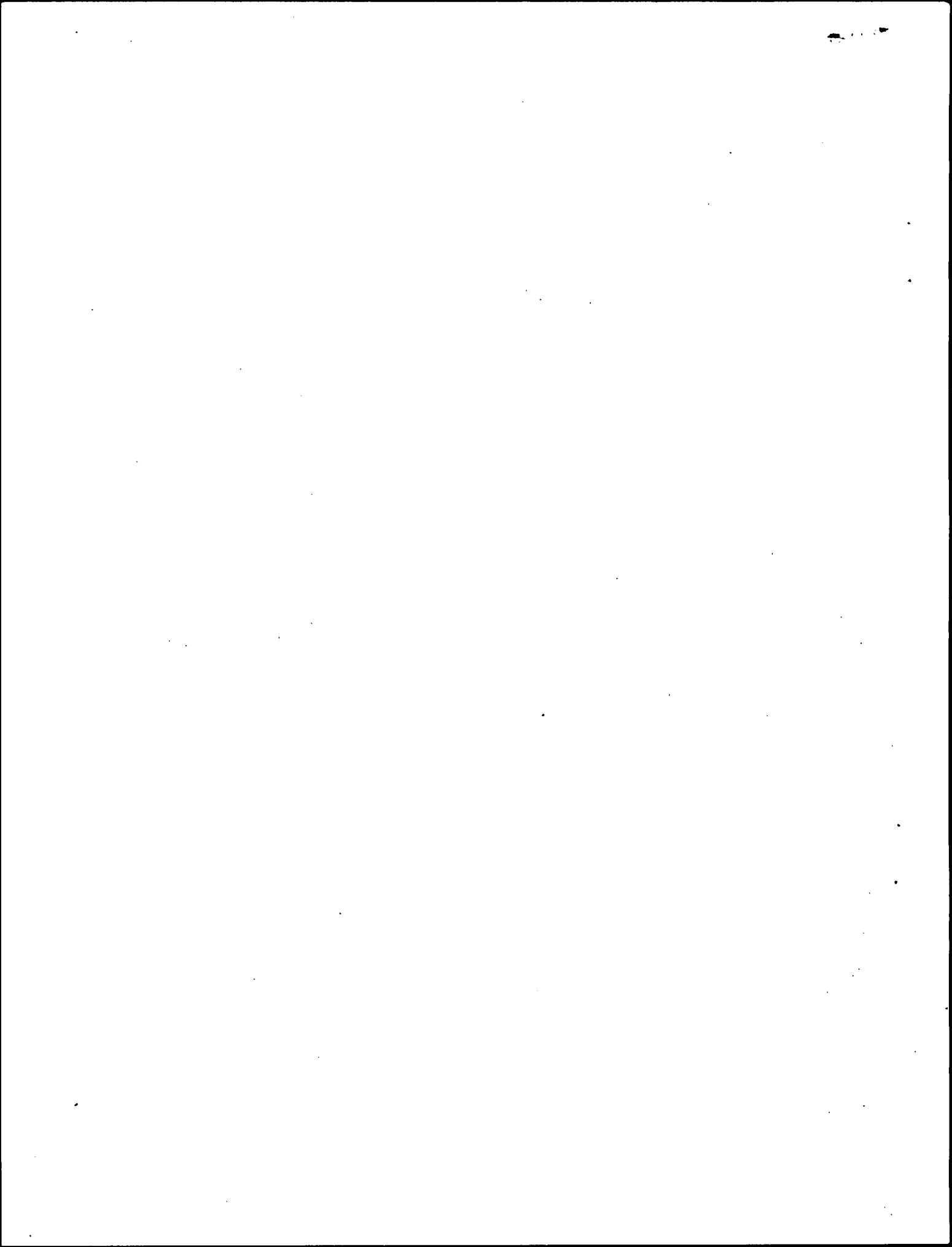

USS CORAL SEA (CVA 43) ZONE DESCRIPTION -8H DATE TUESDAY 21 OCTOBER 19 69
(Day) (Date) (Month)
AT/PASSAGE FROM YOKOSUKA, JAPAN TO SUBIC BAY, PHILIPPINES

POSITION	ZONE	TIME
0800		
L <u>19-23.7N</u>	BY <u>2</u>	
<u>N 23-07E</u>	BY <u>2</u>	

POSITION	ZONE	TIME
1200		
L <u>18-40N</u>	BY <u>2</u>	
<u>λ 122-07E</u>	BY <u>2</u>	

POSITION	ZONE	TIME
2000		
L <u>17-46N</u>	BY <u>2</u>	
<u>λ 120-00.5E</u>	BY <u>2</u>	

LEGEND: 1-CELESTIAL 2-ELECTRONIC 3-VISUAL 4-D. R.
--

REMARKS

08-04 STEAMING INDEPENDENTLY AS A UNIT OF TASK GROUP 77.5 IN COMPANY WITH USS BLUE (DD 744) IN TRANSIT FROM YOKOSUKA, JAPAN, TO SUBIC BAY, PHILIPPINES, IN ACCORDANCE WITH COMSEVENTHFLT SECOND QUARTER EMPLOYMENT SCHEDULE. SOPA IS CTG 77.5 (COMCARDIV THREE, EMBARKED CORAL SEA) AND OTC IS CTU 77.5.1 (COMMANDING OFFICER, CORAL SEA). BASE COURSE IS 214. SPEED IS 25 KNOTS. READINESS CONDITION FOUR AND MATERIAL CONDITION YOKE ARE SET. SHIP IS DARKENED EXCEPT FOR NORMAL NAVIGATIONAL LIGHTS. 0200 C/C TO 220.

R. J. Robertson
R. J. ROBERTSON LTJG USNR

04-08 UNDERWAY AS BEFORE. 0730 MUSTERED CREW ON STATIONS. SEE ATTACHED LIST OF ABSENTEES.

L. D. Henson
L. D. HENSON, LTJG, USNR

08-12 UNDERWAY AS BEFORE. 0803 COMMENCED FLIGHT OPERATIONS. BASE COURSE 070°, SPEED 25 KTS. 0805 SUSPENDED FLIGHT OPERATIONS. C/C TO 220°. 0938 C/S TO 30 KTS. 1001 RESUMED FLIGHT OPERATIONS, BASE COURSE 080, SPEED 27 KTS. 1010 RECEIVED REPORT OF A CLASS C, 1 ALARM FIRE ON THE FORECASTLE, 02 LEVEL, FRAMES 66-69. CONTACTED DAMAGE CONTROL CENTRAL. 1013 SUSPENDED FLIGHT OPERATIONS 1013 C/S TO 25 KTS. 1022 C/C TO 250°. 1023 FIRE REPORTED OUT. 1052 RECEIVED DAILY MAGAZINE REPORT. CONDITIONS NORMAL.

J. M. Wade
J. M. WADE LTJG USNR

12-16 UNDERWAY AS BEFORE. 1200 C/C TO 204. 1237 C/C TO 240. 1250 C/C TO 270. 1303 C/C TO 293. 1402 NASH, C.L., B86 76 82, SA, USN, FIGHTER SQUADRON 161, EMBARKED CORAL SEA, WAS PLACED IN CONFINEMENT FOR CORRECTIONAL CUSTODY FOR A PERIOD OF FIVE DAYS AT 1340 THIS DATE FOR VIOLATION OF ARTICLES 91 AND 92 OF UCMJ, BY ORDER OF THE COMMANDING OFFICER. 1443 C/C TO 272. 1502 C/C TO 277. 1533 C/C TO 260.

W. J. Kazlauskas
W. J. KAZLAUSKAS, LT USN

16-18 UNDERWAY AS BEFORE. 1530 C/C TO 260. 1626 C/C TO 280. C/S TO 13 KNOTS. 1628 C/S TO 25 KNOTS. 1700 COMMENCED FLIGHT OPERATIONS. BASE COURSE 050. SPEED 30 KNOTS. 1726 COMPLETED FLIGHT OPERATIONS, C/C TO 203, C/S TO 25 KTS. 1732 DARKENED SHIP EXCEPT FOR NORMAL

EXAMINED

U. S. N. NAVIGATOR

DECK LOG—REMARKS SHEET

USS CORAL SEA (CVA 43)

DATE TUESDAY 21 OCT 19 69
(Day) (Date) (Month)

REMARKS—CONTINUED

NAVIGATIONAL LIGHTS.

R. J. Robertson
R. J. ROBERTSON LTJG USNR

18-20 UNDERWAY AS BEFORE

L. D. Henson
L. D. HENSON, LTJG, USNR

20-24 UNDERWAY AS BEFORE

J. A. Messinger
J. A. MESSENGER, LCDR, USN

EXAMINED:

G. A. Surovik
CDR G. A. SUROVIK

U. S. N. NAVIGATOR

USS GUAL SEA (C-13)
 RPO SPAIN, CALIF 92501

21 OCT 69

NEW OLD ABSENCES
 NONE

ABSENCES RETURNED
 NONE

DEPARTMENT	ASSIGNED	LEAVE	TAD	UA	AA	
EXEC STAFF	99	0	1	0	0	
AIR	362	0	0	0	0	
COMM	87	0	1	0	0	
ENG	612	0	3	0	0	
DEW	11	0	0	0	0	
MED	29	0	0	0	0	
NAV	16	0	0	0	0	
OPS	216	1	0	0	0	
ASD	150	3	0	0	0	
DECK	154	0	0	0	0	
WEAPS	197	0	2	0	0	
SUPP	332	5	3	0	0	
USMC	60	0	0	0	0	
CVM-15	150	7	6	0	0	
CGD-3	5	1	1	0	0	
TOTAL ENLISTED	3939	17	74	0	0	3865

G. E. Gadair
 G. E. GADAIR, CWO-2, USN
 Personnel Officer
 By direction of the C.O.

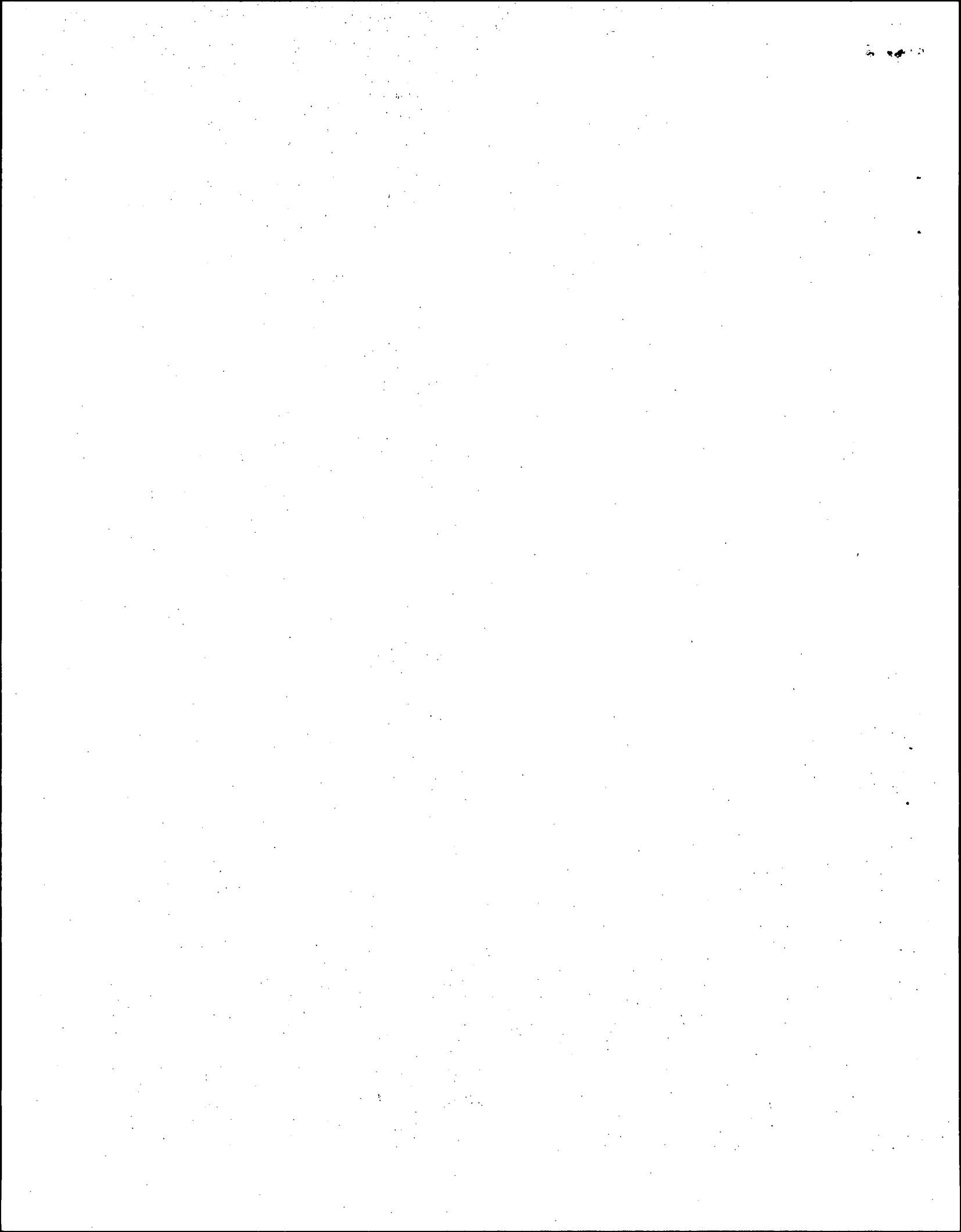

USS CORAL SEA (CVA-43) ZONE DESCRIPTION -8H DATE WEDNESDAY, 22 OCTOBER 19 69
(Day) (Date) (Month)
PASSAGE FROM YOKOSUKA, JAPAN TO SUBIC BAY, PHILIPPINES

POSITION	ZONE	TIME
0800		
L <u>14-48.7N</u>	BY <u>3</u>	
λ <u>120-15.5E</u>	BY <u>3</u>	

POSITION	ZONE	TIME
1200		
L _____	BY _____	
λ _____	BY _____	

POSITION	ZONE	TIME
2000		
L _____	BY _____	
λ _____	BY _____	

LEGEND: 1-CELESTIAL 2-ELECTRONIC 3-VISUAL 4-D. R.
--

REMARKS

00-04 STEAMING AS A UNIT OF TG 77.5 IN COMPANY WITH USS BLUE (DD 744) IN TRANSIT FROM YOKOSUKA, JAPAN TO SUBIC BAY, PHILIPPINES IN ACCORDANCE WITH COMSEVENTHFLT SECOND QUARTER EMPLOYMENT SCHEDULE. SOPA IS CTG 77.5 (COMCARDIV THREE, EMBARKED CORAL SEA) AND OTC IS CTM 77.5.1 (COMMANDING OFFICER, CORAL SEA). BASE COURSE IS 203, SPEED IS 25 KTS. READINESS CONDITION FOUR AND MATERIAL CONDITION YOKE ARE SET. SHIP IS DARKENED EXCEPT FOR NORMAL NAVIGATIONAL LIGHTS. 0056 C/C TO 154, 0105 TO 22 KTS. 0232 C/C TO 120. 0243 C/C TO 165. 0320 C/C TO 154.

W. V. Kazlauskas

W. V. KAZLAUSKAS, LT, USN

04-08 UNDERWAY AS BEFORE. 0522 C/C TO 062. 0528 C/C TO 054. 0604 C/C TO 8 KTS. 0609 C/C TO 107. 0612 C/C TO 090. 0630 SET SPECIAL SEA AND ANCHOR DETAIL. 0640 ALL ENGINES STOP. 0702 C/C TO 20 KTS, C/C TO 340. 0703 C/C TO 337. 0716 C/C TO 015. 0730 MUSTERED THE CREW ON STATIONS. SEE ATTACHED LIST OF ABSENTEES. 0731 PASSED BUOY #4 ABEAM TO STARBOARD. ENTERED SUBIC BAY. CAPTAIN, NAVIGATOR ON THE BRIDGE, OOD AT THE CONN. 0737 THE PILOT, CAPTAIN KALVIC, CAME ABOARD AND TOOK THE CONN. 0737 PASSED GRANDE ISLAND ABEAM TO STARBOARD. 0748 PASSED BUOY #5 ABEAM TO PORT. 0749 PASSED BUOY #6 ABEAM TO STARBOARD. 0749 C/C TO 055. 0759 PASSED BUOY #8 ABEAM TO STARBOARD.

J. M. Wade

J. M. WADE, LTJG, USNR

08-12 UNDERWAY AS BEFORE. 0803 COMMENCED MANEUVERING TO GO ALONG SIDE LEYTE PIER. 0821 MOORED STARBOARD SIDE TO LEYTE PIER, CUBI POINT, REPUBLIC OF THE PHILIPPINES, WITH STANDARD MOORING LINES DOUBLED PLUS HEAD AND STERN WIRES. RECEIVING MISCELLANEOUS SERVICES FROM THE PIER. SHIPS PRESENT INCLUDE USS LONG BEACH (CLG-9), USS TRUXTON (DLGN-35), USS HALEAKALA (AE-25), USS ~~STERNING~~ ^{CHEMUNG} (AO-30), USS MANATEE (AO-58), USS DIXIE ^{PERLINS} (AO-14), AND USS WHITE ^{PERLINS} (AFS-4). SOPA IS COMNAVBASE IN SUBIC.

J. M. Wade

J. M. WADE, LTJG, USNR

08-12 (CONT.) 0852 OFFICER OF THE DECK SHIFTED HIS WATCH TO THE QUARTERDECK. 0856 THE PILOT DEPARTED THE SHIP. 0857 SECURED SPECIAL SEA AND ANCHOR DETAIL. 1030 CONDUCTED SHIPS MAGAZINE INSPECTION; CONDITIONS NORMAL.

C. C. Erhard

C. C. ERHARD, LTJG, USNR

EXAMINED

U. S. N. NAVIGATOR

DECK LOG—REMARKS SHEET

USS CORAL SEA (CVA-43)

DATE WEDNESDAY, 22 OCT. 19 69
(Day) (Date) (Month)

REMARKS—CONTINUED

12-16 MOORED AS BEFORE.

T. J. McGarvey
T. J. MCGARVEY, LTJG, USNR

16-18 MOORED AS BEFORE.

W. Y. Wilson
W. Y. WILSON, ENS., USNR

18-20 MOORED AS BEFORE.

J. P. Pasco
J. P. PASCO, CWO2, USN

20-24 MOORED AS BEFORE. 2330 COMMENCED TAKING ON JP-5 AND BLACK OIL.

C. E. R. Hudd
C. E. R. HUDD, CWO2, USN

EXAMINED

G. A. Suovik
CDR G. A. SUROVIK

U. S. N. NAVIGATOR

USS CORAL SEA (CVA-43)
 FPO SFRAN, CALIF 96601

22 OCT 69

NEW - OLD ABSENTEES
 NONE

ABSENTEES RETURNED
 NONE

DEPARTMENT	ASSIGNED	LEAVE	TAD	UA	AA	PRESENT
EXEC STAFF	99	0	1	0	0	98
AIR	364	0	0	0	1	363
COMM	87	0	1	0	0	86
ENG	613	0	3	0	0	610
DEN	11	0	0	0	0	11
MED	29	0	0	0	0	29
NAV	16	0	0	0	0	16
OPS	216	0	0	0	0	215
ALD	150	3	0	0	0	147
DECK	154	0	0	0	0	154
WEAPS	193	0	2	0	0	191
SUPP	331	5	6	0	0	320
USMC	60	0	0	0	0	60
CVA-15	1560	4	61	0	0	1492
CCD-3	56	1	1	0	0	54
TOTAL ENLISTED	3939	17	75	0	1	3846

G. E. Gadaire
 G. E. GADAIRE, CWO-2, USN
 Personnel Officer
 By direction of the C.O.

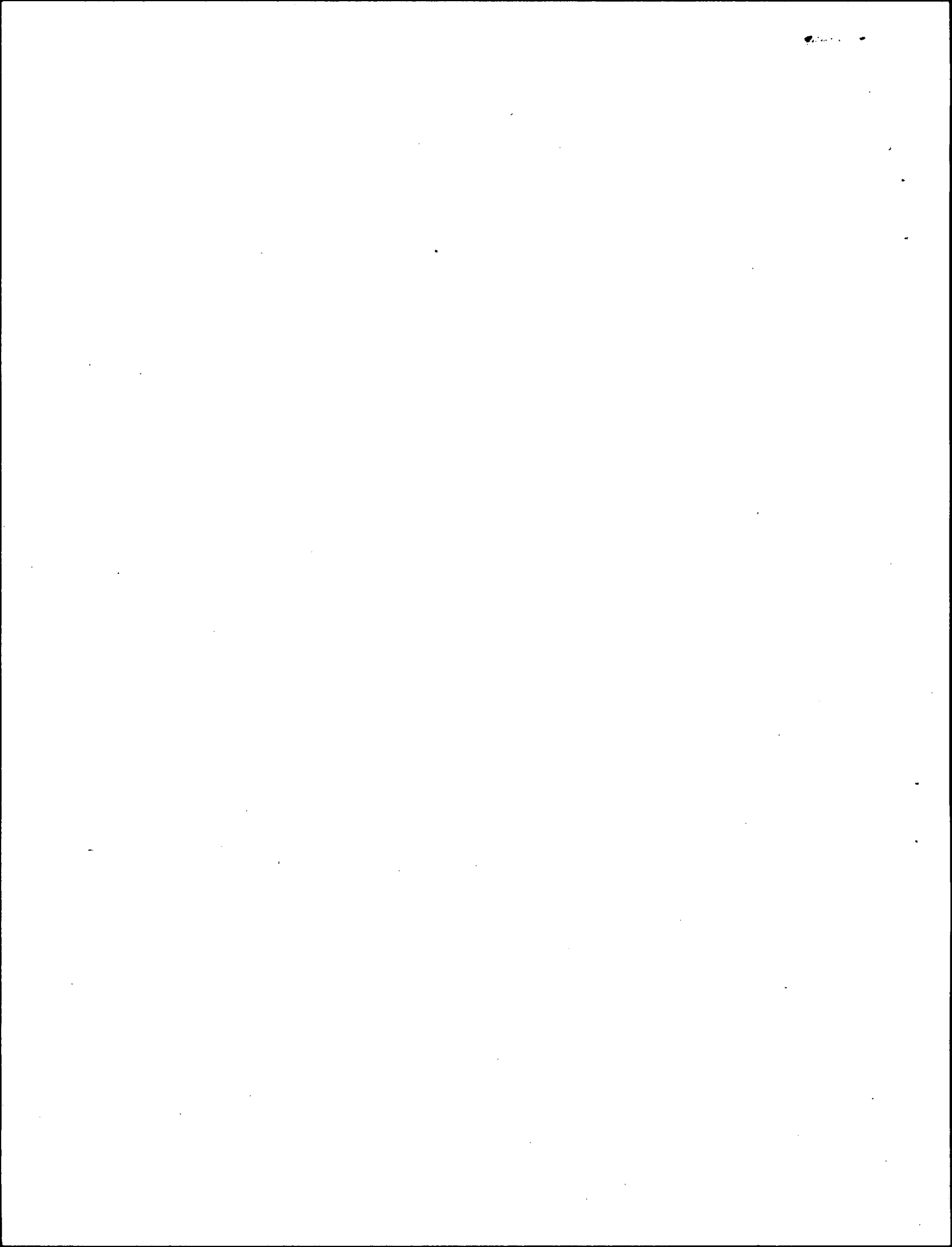

USS CORAL SEA (CVA43) ZONE DESCRIPTION - 8H DATE THURSDAY 23 OCTOBER 19 69
(Day) (Date) (Month)

AT/PASSAGE FROM NAS CUBI POINT, PHILIPPINES

POSITION	ZONE	TIME
0800		
L _____	BY _____	
λ _____	BY _____	

POSITION	ZONE	TIME
1200		
L _____	BY _____	
λ _____	BY _____	

POSITION	ZONE	TIME
2000		
L _____	BY _____	
λ _____	BY _____	

LEGEND: 1-CELESTIAL
2-ELECTRONIC
3-VISUAL
4-D. R.

REMARKS

00-04 MOORED STARBOARD SIDE TO KEYTE PIER, NAS CUBI POINT, REPUBLIC OF THE PHILIPPINES, WITH STANDARD MOORING LINES DOUBLED, PLUS FOUR STORM PENDANTS. RECEIVING MISCELLANEOUS SERVICES FROM THE PIER. SHIPS PRESENT INCLUDE USS LONG BEACH (CLGN 9), USS TRUXTUN (DLGN-35), USS HALEAKALA (AE25), USS CHEMUNA (AO30), USS MANATEE (AO58), USS DIXIE (AD14), USS WHITE PLAINS (AF54) AND VARIOUS YARD AND DISTRICT CRAFT. SOPA IS COMNAVBASE SUBIC. 0055 WHILE RETURNING FROM LIBERTY, CREWS, KENNY W. DT2 543 7618, AND BUFORD, BILL D. CPL 225 8447, WERE BITTEN BY A MONKEY. DISPOSITION: TAKEN TO CUBI POINT NAVAL HOSPITAL FOR TREATMENT. 0100 COMPLETED TAKING ON JP-5. 0330 WHILE GOING FROM BERTHING SPACE TO SHOWER, JANKFORD, RICHARD F. PRAN B60 9221, TORE OFF LEFT BIG TOENAIL. TREATED BY T. MITCHELL HMI. DISPOSITION: TO DUTY

E. J. Spear
E. J. SPEAR CWO-2 USN

04-08 MOORED AS BEFORE. 0504 COMMENCED LOADING AMMUNITION; SECURED PUMPING BLACK OIL. 0505 SECURED AFTER GANGWAY. 0634 SECURED LOADING AMMUNITION.

G. E. Gadaire
G. E. GADAIRE CWO-2 USN

04-08 (CONT) MOORED AS BEFORE. 0745 MUSTERED THE CREW ON STATIONS; SEE ATTACHED LIST OF ABSENTEES.

W. V. Kazlauskas
W. V. KAZLAUSKAS, LT USN

08-12 MOORED AS BEFORE 0938 USS TRUXTUN (DLGN-35) STOOD OUT OF THE HARBOR. 1112 INSPECTED MAGAZINES; CONDITIONS NORMAL.

W. V. Kazlauskas
W. V. KAZLAUSKAS, LT, USN

12-16 MOORED AS BEFORE. 1420 COMPLETED LOADING AMMUNITION.

G. M. Malone
1LT G. M. MALONE, USMC

16-18 MOORED AS BEFORE 1700 COMMENCED FUELING FROM THE PIER

W. E. Shinabery
W. E. SHINA BERY CWO-2 USN

18-20 MOORED AS BEFORE. 1815 AT 1730 VILLERS, FORREST J. A03 045 23 44, FROM VA35, SUFFERED MULTIPLE LACERATIONS OF THE RIGHT WRIST WHEN A PRACTICE BOMB HE WAS LOADING FELL OFF THE AIRCRAFT AND EXPLODED. THE AIRCRAFT WAS PARKED ON THE LINE ACROSS FROM THE SHIP. SUBJECT MAN WAS TREATED ON BOARD AND TRANSFERRED TO USNH SUBIC BAY, A. P. R. P.

D. K. Peirce
D. K. PEIRCE LT USNR

EXAMINED

U. S. N. NAVIGATOR

DECK LOG—REMARKS SHEET

USS CORAL SEA (CVA43)

DATE THURSDAY 23 OCT 19 69
(Day) (Date) (Month)

REMARKS—CONTINUED

20-24 MOORED AS BEFORE. 2039 COMPLETED TAKING ON FUEL.
2142 COMMENCED TAKING ON AVGAS. 2305 COMPLETED TAKING
ON AVGAS.

M.P. SENSENEY
M. P. SENSENEY, LTJG, USNR

EXAMINED:

G.A. SUROVIK
CDR G.A. SUROVIK

U. S. N. NAVIGATOR

USS CORAL SEA (CVA-43)
 FPO SFRAN, CALIF 96601

23 OCT 69

<u>NEW ABSENTEES</u>	<u>RATE</u>	<u>SERV. NO.</u>	<u>DTY</u>	<u>STATUS</u>
SIGMAN, Michael	AMS2	674 37 15	VA-35	UA FM 0745, 23 OCT 69
ROBINSON, Teddie L.	BTFA	B86 28 29	B	UA FM 0745, 23 OCT 69
TALLEY, Leroy	FA	B45 76 21	B	UA FM 0745, 23 OCT 69

OLD ABSENTEES
 NONE

ABSENTEES RETURNED
 NONE

DEPARTMENT	ASSIGNED	LEAVE	TAD	UA	AA	PRESENT
EXEC STAFF	101	0	0	0	12	89
AIR	366	0	0	0	3	363
COMM	90	0	1	0	39	50
ENG	594	2	3	2	3	584
DEI	11	0	0	0	1	10
MED	2	0	0	0	0	29
NAV	16	0	0	0	0	16
OFS	214	1	0	0	0	213
AIRD	150	2	0	0	7	141
DECK	156	0	0	0	1	155
WEARS	194	0	1	0	0	193
SUPP	327	6	7	0	60	254
USMC	60	0	0	0	1	59
CVA-15	1566	7	72	1	15	1471
CCD-3	56	1	1	0	6	48
TOTAL ENLISTED	3930	19	85	3	148	3675

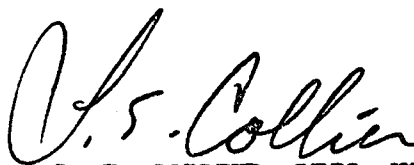

L. E. COLLIER, LTJG, USNR
 ADMIN DUTY OFFICER
 BY DIRECTION

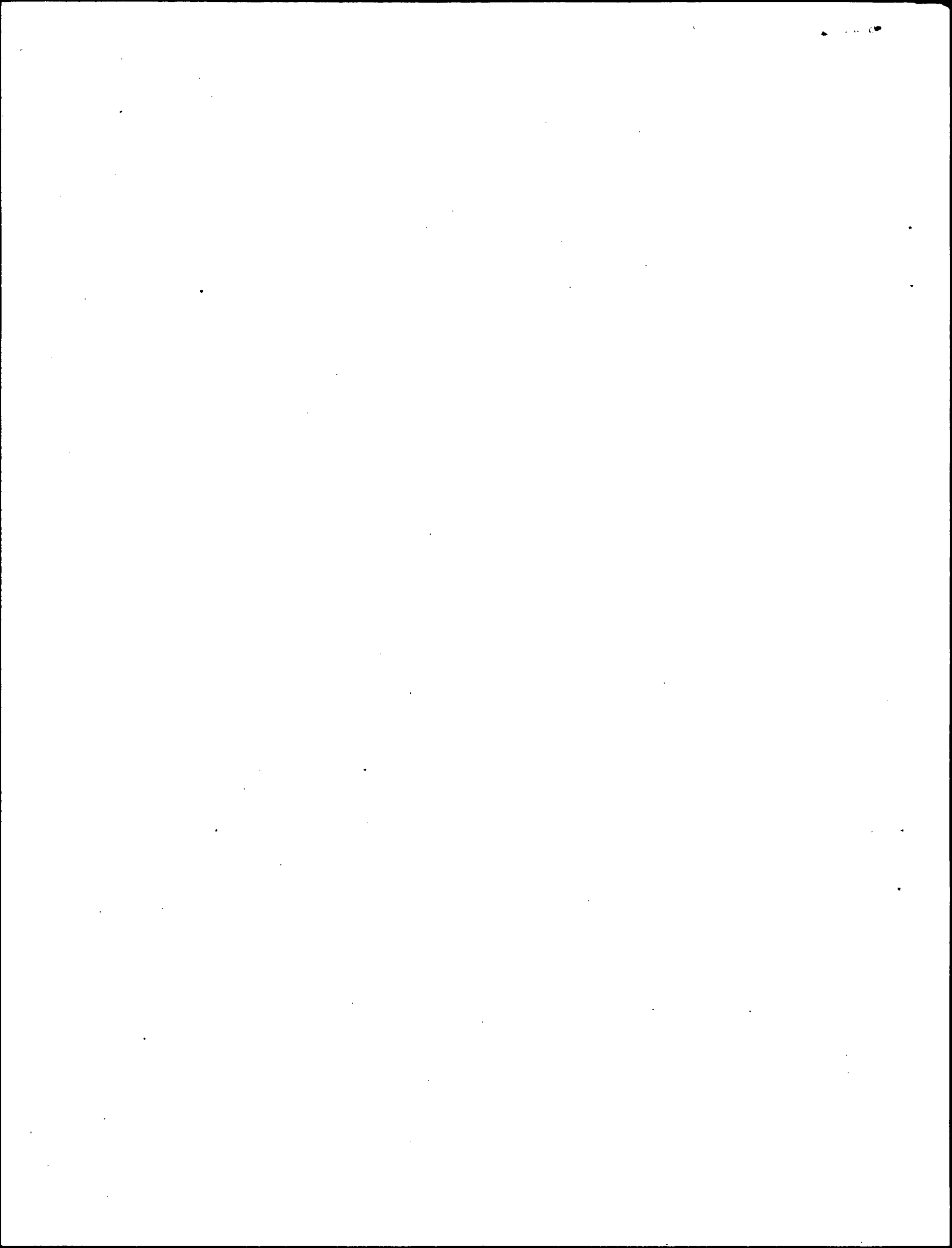

USS CORAL SEA (UA-43) ZONE DESCRIPTION -8H DATE FRIDAY 24 19 69
(Day) (Date) (Month)
 AT/PASSAGE FROM CUBI POINT, PHILIPPINES TO _____

POSITION	ZONE	TIME
0800		
L _____	BY _____	
λ _____	BY _____	

POSITION	ZONE	TIME
1200		
L <u>14-46.5N</u>	BY <u>2</u>	
λ <u>119-05.7E</u>	BY <u>2</u>	

POSITION	ZONE	TIME
2000		
L <u>15-39.5N</u>	BY <u>2</u>	
λ <u>118-40.8E</u>	BY <u>2</u>	

LEGEND: 1-CELESTIAL 2-ELECTRONIC 3-VISUAL 4-D. R.
--

REMARKS

04-04 MOORED STARBOARD SIDE TO LEYTE PIER, CUBI POINT, REPUBLIC OF THE PHILIPPINES, WITH STANDARD MOORING LINES DOUBLED PLUS FOUR STORM PENDANTS. RECEIVING MISCELLANEOUS SERVICES FROM THE PIER. SHIPS PRESENT INCLUDE USS LONG BEACH (CLGN-9), USS WHITE PLAINS (AES-4), USS HALEAKALA (AE-25), USS CHEMUNG (AO-30), USS MANATEE (AO-58), USS DIXIE (AD-14), USS COLLETT (DD-730), USS BLUE (DD-744), USS DEHAVEN (DD-727) AND VARIOUS YARD AND DISTRICT CRAFT. SOPA IS COMNAVBASE SUBIC.

P.W. Lindereek
P.W. LINDEREERK LTJG, USN

04-08 MOORED AS BEFORE. 0630 MUSTERED THE CREW ON STATIONS. SEE ATTACHED LIST OF ABSENTEES. 0700 COMMENCED PREPARATIONS FOR GETTING UNDERWAY SET MATERIAL CONDITION YOKE. SET STATIONED THE SPECIAL SEA AND ANCHOR DETAIL.

J.M. Bradford
J.M. BRADFELD LTJG USNR

04-08 (CONT.) 0735 THE PILOT, CAPTAIN QUILLEN, ARRIVED ON BOARD. 0745 COMPLETED ALL PREPARATIONS FOR GETTING UNDERWAY. PILOT, NAVIGATOR ON THE BRIDGE COMMANDING OFFICER CONNING. DRAFT: FORWARD 36 FT. 6 IN., AFT 35 FT. 0 IN.

J.M. Wade
J.M. WADE LTJG USNR

08-12 MOORED AS BEFORE. 0800 UNDERWAY INDEPENDENTLY FOR SPECIAL OPERATIONS AS A UNIT OF TASK GROUP 77.5 IN ACCORDANCE WITH COMSEVENTHFLT SECOND QUARTER EMPLOYMENT SCHEDULE. SOPA IS CTG 77.5 (COMCARDIV THREE, EMBARKED CORAL SEA) AND OTC IS CTY 77.5.1 (COMMANDING OFFICER, CORAL SEA). READINESS CONDITION FOUR IS SET. STEERING VARIOUS COURSES AT VARIOUS SPEEDS CONFORMING TO SUBIC BAY HARBOR. 0822 PASSED BOUY #8 ABEAM TO PORT. 0823 THE PILOT DEPARTED THE BRIDGE. 0824 PASSED BOUY ALPHA ABEAM TO STARBOARD. 0825 OOD ASSUMED THE CONN. 0828 THE PILOT DEPARTED THE SHIP. 0829 PASSED BOUY #6 ABEAM TO PORT. 0837 PASSED BOUY #4 ABEAM TO PORT. 0846 PASSED SEYSTE LIGHT ABEAM TO STARBOARD. 0855 TOOK DEPARTURE FROM SUBIC BAY. SET COURSE 275. SPEED 25 KTS. 0907 SECURED THE SPECIAL SEA AND ANCHOR DETAIL. 1106 CALLED AWAY FLIGHT QUARTERS. 1116 9/8 TO 31 KTS. 1126 9/8 TO 25 KTS. 1126 RECEIVED DAILY MAGAZINE REPORT; CONDITIONS NORMAL. 1157 COMMENCED FLIGHT OPERATIONS, BASE COURSE 120, SPEED 31 KTS.

J.M. Wade
J.M. WADE LTJG USNR

EXAMINED

U. S. N. NAVIGATOR

USS CORAL SEA (CVA 43)

DATE FRIDAY 24 OCT 19 69
(Day) (Date) (Month)

REMARKS-CONTINUED

12-16 UNDERWAY AS BEFORE. 1232 SUSPENDED FLIGHT OPERATIONS. 1/2 TO 295
45 TO 25 KTS. 1329 RESUMED FLIGHT OPERATIONS, BASE COURSE 150° SPEED 31 KTS
1350 SUSPENDED FLIGHT OPERATIONS 1/2 TO 300° 45 TO 25 KTS. 1400 USS BLUE
(DD-744) JOINED AND ASSUMED LIFE GUARD STATION. 1430 EXERCISED THE
CREW AT GENERAL QUARTERS

W. V. KAZLAUSKAS, LT, USN

12-16 (CONT.) 1500 RESUMED FLIGHT OPERATIONS, BASE COURSE 150°,
SPEED 31 KTS. 1522 SUSPENDED FLIGHT OPERATIONS, 1/2 TO 000°.

J. M. WADE, LTJG, USNR

16-18 UNDERWAY AS BEFORE. 1630 RESUMED FLIGHT OPERATIONS. BASE
COURSE 125, SPEED 31 KTS. 1652 SUSPENDED FLIGHT OPERATIONS, 1/2 TO 340°
45 TO 25 KTS.

L. O. HENSON, LTJG, USNR

16-18 (CONT.) 1732 DARKENED SHIP EXCEPT FOR NORMAL NAVIGATIONAL
LIGHTS. 1747 1/2 TO 31 KTS. 1755 1/2 TO 350°.

R. J. ROBERTSON, LTJG, USNR

18-20 UNDERWAY AS BEFORE 1800 RESUMED FLIGHT OPERATIONS. BASE
COURSE 355, SPEED 31 KTS. 1831 SUSPENDED FLIGHT OPERATIONS. 1/2 TO
240°, 45 TO 25 KTS. 1930 RESUMED FLIGHT OPERATIONS, BASE COURSE
355, SPEED 31 KTS. 1955 SUSPENDED FLIGHT OPERATIONS. 1/2 TO 25 KTS.

R. J. ROBERTSON, LTJG, USNR

20-24 UNDERWAY AS BEFORE. 2000 1/2 TO 200°. 2049 1/2 TO 180°. 1/2 TO 31 KTS. 2100
RESUMED FLIGHT OPERATIONS. BASE COURSE 030°, SPEED 31 KTS. 2135 SUSPENDED
FLIGHT OPERATIONS. 1/2 TO 160°, 45 TO 25 KTS. 2230 RESUMED FLIGHT OPERATIONS.
BASE COURSE 035, SPEED 31 KTS. 2255 SUSPENDED FLIGHT OPERATIONS. 1/2 TO 310°
45 TO 25 KTS.

M. P. SENSENEY, LTJG, USNR

EXAMINED

CDR G. A. SUROVIK

U. S. N. NAVIGATOR

USS CORAL SEA (CVA-43)
 FPO SFRAH, CALIF 96601

24 OCT 69

NEW ABSENTEES

NONE

OLD ABSENTEES

NONE

ABSENTEES RETURNED

SIGMAN, Michael	AMS2	674 37 15	VA-35	UA FM 0745, 23 OCT 69 Returned 0820, 24 OCT 69
ROBINSON, Teddie L.	BTFA	B46 28 29	B	UA FM 0745, 23 OCT 69 Returned 0950, 23 OCT 69
TALLEY, Leroy (n)	FA	B45 76 21	B	UA FM 0745, 23 OCT 69 Returned 0950, 23 OCT 69

DEPARTMENT	ASSIGNED	LEAVE	TAD	UA	AA	PRESENT
EXEC STAFF	100	0	1	0	0	99
AIR	363	0	0	0	0	363
COM1	90	0	1	0	0	89
ENG	591	3	3	0	0	585
DEN	11	0	0	0	1	10
MED	29	0	0	0	0	29
NAV	16	0	0	0	0	16
OPS	214	1	0	0	0	213
ATD	149	2	0	0	0	147
DECK	156	0	0	0	0	156
WEAPS	196	0	1	0	0	195
SUPP	323	16	8	0	1	298
USMC	60	0	0	0	0	60
CVM-15	1564	8	81	0	0	1475
CCD-3	56	0	1	0	0	55
TOTAL ENLISTED	3918	30	96	0	2	3790

G. E. Gadaire
 G. E. GADAIRE, CWO-2, USN
 Personnel Officer
 By direction of the C.O.

USS CORAL SEA (CUA-43) ZONE DESCRIPTION -8H DATE SATURDAY, 25 OCTOBER 19 69
(Day) (Date) (Month)
 AT/PASSAGE FROM CUBI POINT, PHILIPPINES TO SPECIAL OPERATIONS AREA

POSITION	ZONE	TIME
0800		
L <u>14-28.5N</u>	BY	<u>2</u>
λ <u>119-36.0E</u>	BY	<u>2</u>

POSITION	ZONE	TIME
1200		
L <u>15-01.5N</u>	BY	<u>2</u>
λ <u>119-05.5E</u>	BY	<u>2</u>

POSITION	ZONE	TIME
2000		
L <u>15-06.3N</u>	BY	<u>1/2</u>
λ <u>118-11.0E</u>	BY	<u>1/2</u>

LEGEND: 1-CELESTIAL 2-ELECTRONIC 3-VISUAL 4-D. R.
--

REMARKS

00-04 STEAMING AS A UNIT OF TG 77.5 IN COMPANY WITH USS BLUE (DD 744) IN TRANSIT FROM CUBI POINT, PHILIPPINES TO THE SPECIAL OPERATIONS AREA IN ACCORDANCE WITH COMSEVENTHFLT SECOND QUARTER EMPLOYMENT SCHEDULE. SOPA IS CTG 77.5 (COMCARDIV THREE, EMBARKED CORAL SEA) AND OTC IS CTG 77.5.1 (COMMANDING OFFICER, CORAL SEA). BASE COURSE IS 210, SPEED IS 15 KTS. READINESS CONDITION FOUR AND MATERIAL CONDITION YOKE ARE SET. SHIP IS DARKENED EXCEPT FOR NORMAL NAVIGATIONAL LIGHTS. 0002 RESUMED FLIGHT OPERATIONS, BASE COURSE 030, SPEED 24 KTS. 0017 SUSPENDED FLIGHT OPERATIONS, % TO 210, %S TO 15 KTS. 0020 DETACHED BLUE TO PROCEED TO DUTY ASSIGNED. 0330 % TO 110.

J.M. Wade
J.M. WADE, LTJG, USNR

04-08 UNDERWAY AS BEFORE. 0530 % TO 118.

W.V. Kazlauskas
W.V. KAZLAUSKAS, LT, USN

04-08 (CONT.) 0715 CALLED AWAY AIR DEFENSE STATIONS. 0730 MUSTERED THE CREW ON STATION. SEE ATTACHED LIST OF ABSENTEES. 0731 % TO 270, %S TO 8 KTS.

L.D. Henson
L.D. HENSON, LTJG, USNR

08-12 UNDERWAY AS BEFORE. 0835 COMMENCED GUNNERY EXERCISE. 0842 % TO 215. 0930 COMPLETED GUNNERY EXERCISE. 0931 % TO 340, %S TO 25 KTS. 0937 SECURED FROM AIR DEFENSE. 1107 RECEIVED DAILY MAGAZINE REPORT, CONDITIONS NORMAL. *1130 COMMENCED FLIGHT OPERATIONS, BASE COURSE 145, SPEED 25 KTS. 1131 SUSPENDED FLIGHT OPERATIONS, % TO 310. *1118 USS COLLETT (DD-730) REJOINED.

L.D. Henson
L.D. HENSON, LTJG, USNR

08-12 (CONT.) 1145 %S TO 31 KTS. 1155 % TO 158.

R.J. Robertson
R.J. ROBERTSON, LTJG, USNR

12-16 UNDERWAY AS BEFORE. 1200 RESUMED FLIGHT OPERATIONS, BASE COURSE 160, SPEED 31 KTS. 1216 SUSPENDED FLIGHT OPERATIONS, % TO 340, %S TO 25 KTS. 1316 %S TO 31 KTS. 1326 % TO 145. 1330 RESUMED FLIGHT OPERATIONS, BASE COURSE 150, SPEED 31 KTS. 1409 SUSPENDED FLIGHT OPERATIONS, % TO 330, %S TO 25 KTS. 1445 %S TO 31 KTS. 1456 % TO 185. 1500 RESUMED FLIGHT OPERATIONS, BASE COURSE 190, SPEED 31 KTS. 1525 SUSPENDED FLIGHT OPERATIONS, % TO 360, %S TO 25 KTS.

R.J. Robertson

EXAMINED

USS CORAL SEA (CVA 43)

DATE SATURDAY 25 OCT. 1969
(Day) (Date) (Month)

REMARKS—CONTINUED

R. J. ROBERTSON, LTJG, USNR

16-18 UNDERWAY AS BEFORE. 1630 RESUMED FLIGHT OPERATIONS, BASE COURSE 220, SPEED 31 KTS. 1635 BY ORDER OF THE COMMANDING OFFICER, NASH, C. L., SA, B86 76 82, USN, WAS RELEASED FROM CONFINEMENT AND RESTORED TO DUTY, FOLLOWING COMPLETION OF THE PERIOD OF CONFINEMENT ADJUDGED BY CAPTAIN'S MAST. 1700 SUSPENDED FLIGHT OPERATIONS, C/C TO 000, S/S TO 25 KTS. 1738 DARKENED SHIP EXCEPT FOR NORMAL NAVIGATIONAL LIGHTS.

M. P. SENSENBY, LTJG, USNR

18-20 UNDERWAY AS BEFORE. 1800 RESUMED FLIGHT OPERATIONS, BASE COURSE 210, SPEED 31 KTS. 1845 SUSPENDED FLIGHT OPERATIONS, C/C TO 060, S/S TO 25 KTS. 1915 S/S TO 31 KTS.

J. M. WADE, LTJG, USNR

18-20 (CONT.) 1930 RESUMED FLIGHT OPERATIONS, BASE COURSE 200, SPEED 31 KTS.

W. Y. KAZLAUSKAS, LT, USN

20-24 UNDERWAY AS BEFORE. 2001 SUSPENDED FLIGHT OPERATIONS. C/C TO 035. S/S TO 25 KNOTS. 2100 RESUMED FLIGHT OPERATIONS. BASE COURSE 205. SPEED 31 KNOTS. 2125 SUSPENDED FLIGHT OPERATIONS. C/C TO 030. S/S TO 25 KNOTS. 2230 RESUMED FLIGHT OPERATIONS. BASE COURSE 215. SPEED 31 KNOTS. 2300 SUSPENDED FLIGHT OPERATIONS. C/C TO 030. S/S TO 25 KNOTS.

W. Y. KAZLAUSKAS, LT, USN

20-24 (CONT) 2354 RESUMED FLIGHT OPERATIONS, BASE COURSE 215, SPEED 31 KTS.

L. D. HENSON, LTJG, USNR

EXAMINED:

G. A. SUROVIK
CDR G. A. SUROVIK

U. S. N. NAVIGATOR

USS CORAL SEA (CVA-43)
 FPO SFRIAN, CALIF 96601

25 OCT 69

NEW - OLD ABSENTEES
 NONE

ABSENTEES RETURNED
 NONE

DEPARTMENT	ASSIGNED	LEAVE	TAD	UA	AA	PRESENT
EXEC STAFF	100	0	1	0	0	99
AIR	353	0	0	0	0	363
COM	90	0	1	0	0	89
ENG	591	3	3	0	0	585
DEN	11	1	0	0	0	10
MED	29	0	0	0	0	29
NAV	16	0	0	0	0	16
OPS	217	1	0	0	0	216
AID	148	1	0	0	0	147
DECK	156	0	0	0	0	156
WEAPS	196	0	0	0	0	195
SUPP	325	16	1	0	0	299
USMC	60	0	0	0	0	60
Civil-15	1565	7	8	0	0	1478
CCD-3	56	1	1	0	0	55
TOTAL ENLISTED	3923	29	97	0	0	3797

G. E. Gadair
 G. E. GADAIRE, CWO-2, USN
 Personnel Officer
 By direction of the C.O.

The first part of the document discusses the importance of maintaining accurate records of all transactions. It emphasizes that every entry should be supported by a valid receipt or invoice. This not only helps in tracking expenses but also ensures compliance with tax regulations.

In the second section, the author provides a detailed breakdown of the monthly budget. It includes categories for housing, utilities, food, and entertainment. The goal is to allocate funds wisely to avoid overspending and to save for future needs.

The third section covers the topic of investment. It suggests that a portion of the savings should be directed towards a diversified portfolio of stocks and bonds. This approach is recommended for long-term growth and wealth accumulation.

Finally, the document concludes with a summary of the key points discussed. It reiterates the importance of financial discipline and regular review of the budget to ensure it remains effective and aligned with the individual's goals.

USS CORAL SEA (CUA-43) ZONE DESCRIPTION -8H DATE SUNDAY 26 October 19 69
(Day) (Date) (Month)
AT/PASSAGE FROM CUBI POINT, PHILIPPINES TO SPECIAL OPERATIONS AREA

POSITION	ZONE	TIME
0800		
L 16-45.3N	BY	1/2
λ 116-18 E	BY	1/2

POSITION	ZONE	TIME
1200		
L 17-02 N	BY	4
λ 115-01 E	BY	4

POSITION	ZONE	TIME
2000		
L 17-34.4N	BY	1/2
λ 111-45.6E	BY	1/2

LEGEND: 1-CELESTIAL 2-ELECTRONIC 3-VISUAL 4-D. R.
--

REMARKS

00-04 STEAMING AS A UNIT OF TG 77.5 IN COMPANY WITH USS COLLETT (DD 730) IN TRANSIT FROM CUBI POINT, PHILIPPINES TO SPECIAL OPERATIONS AREA IN ACCORDANCE WITH COMSEVENTHFLT SECOND QUARTER EMPLOYMENT SCHEDULE. SOPA IS CTG 77.5 (COMCAROU THREE, EMBARKED CORAL SEA) AND OTC IS CTU 77.5.1 (COMMANDING OFFICER, CORAL SEA). BASE COURSE IS 215, SPEED 31 KTS. READINESS CONDITION FOUR AND MATERIAL CONDITION YORK ARE SET. SHIP IS DARKENED EXCEPT FOR NORMAL NAVIGATIONAL LIGHTS
0013 COMPLETED FLIGHT OPERATIONS, C/C TO 315, C/S TO 22 KTS
0323 C/C TO 270 0342 C/C TO 250

J. D. Henson

L. D. HENSON LTJG USNR

04-08 UNDERWAY AS BEFORE 0414 ASSUMED TACTICAL COMMAND OF USS BLUE (DD-744). 0415 C/C TO 340 0605 C/C TO 285 0700 COMMENCED FLIGHT OPERATIONS, BASE COURSE 060, SPEED 22 KTS 0719 COMMANDER CARRIER DIVISION THREE, RADM. J.C. DONALDSON, DEPARTED THE SHIP 0725 SUSPENDED FLIGHT OPERATIONS, C/C TO 285, C/S TO 25 KTS. 0730 MUSTERED THE CREW ON STATIONS SEE ATTACHED LIST OF ABSENTEES FORMED UNDERWAY REPLENISHMENT DISPOSITION, BASE COURSE 285, SPEED 16 KTS. 0739 BLUE COMMENCED APPROACH TO STARBOARD SIDE. 0750 SENT FIRST MESSENGER 0756 FIRST FUEL HOSE CONNECTED ON THE BLUE 0758 COMMENCED PUMPING FUEL.

R. J. Robertson

R. J. ROBERTSON LTJG USNR

08-12 UNDERWAY AS BEFORE. 0818 COMPLETED TRANSFER OF FUEL. 0832 ALL LINES AND HOSES CLEAR TO STARBOARD BLUE MANEUVERED TO CLEAR THE DISPOSITION. 0845 COLLETT COMMENCED APPROACH TO STARBOARD SIDE. 0853 SENT FIRST MESSENGER. 0858 FIRST FUEL HOSE CONNECTED 0901 COMMENCED PUMPING FUEL 0923 COMPLETED TRANSFER OF FUEL. 0927 ALL LINES AND HOSES CLEAR TO STARBOARD. COLLETT MANEUVERED TO CLEAR DISPOSITION. 0936 C/S TO 25 KTS.

M. P. SENSENEY

M. P. SENSENEY LTJG USNR

08-12 (CONT) 1150 C/C TO 200. 1151 RECEIVED DAILY MAGAZINE REPORT, CONDITIONS NORMAL.

J. M. Wade

J. M. WADE LTJG USNR

12-16 UNDERWAY AS BEFORE. 1214 C/C TO 285 1215 C/S TO 27 KTS 1300 C/C TO 010 1304 C/C TO 285. 1416 C/C TO 200. 1421 C/C TO 285. 1525 SOUNDED FLIGHT QUARTERS

EXAMINED

DECK LOG—REMARKS SHEET

USS CORAL SEA (CVA-43)

DATE SUNDAY 26 OCTOBER 1969
(Day) (Date) (Month)

REMARKS-CONTINUED

J.M. Wade
J.M. WADE CTJG USNR

16-18 UNDERWAY AS BEFORE. 1601 RESUMED FLIGHT OPERATIONS,
BASE COURSE 070, SPEED 27 KTS. 1606 SUSPENDED FLIGHT OPERA-
TIONS C/C TO 285. 1700 C/C TO 270 1719 RESUMED FLIGHT
OPERATIONS, BASE COURSE 065, SPEED 27 KTS. 1725 COMPLETED
FLIGHT OPERATIONS, C/C TO 270

W.J. Kazlauskas
W.J. KAZLAUSKAS LT, USN

1820 UNDERWAY AS BEFORE. 1805 DARKENED SHIP EXCEPT FOR
NORMAL NAVIGATIONAL LIGHTS.

L.D. Henson
L.D. HENSON LTJG USNR

20-24 UNDERWAY AS BEFORE 2102 C/C TO 200 2125 C/C TO
270 2130 ENTERED FREE MAIL AND TAX EXCLUSION AREA.

R.J. Robertson
R.J. ROBERTSON LTJG USNR

EXAMINED

G.A. Surovik
CDR G.A. SUROVIK

U. S. N. NAVIGATOR

USS CORAL SEA (CVA-43)
 FPO SFRAN, CALIF 96601

26 OCT 69

NEW ABSENTEES
 NONE

OLD ABSENTEES

CULPEPPER, Lloyd B.

PTAN

R41 87 86

OP

UA FM 0730, 23 OCT 69
 (Failed to return from
 leave)

ABSENTEES RETURNED
 NONE

DEPARTMENT	ASSIGNED	LEAVE	TAD	UA	AA	PRESENT
EXEC STAFF	100	0	1	0	0	99
AIR	363	0	0	0	0	363
COMM	90	0	1	0	0	89
ENG	592	3	0	0	0	586
DEW	11	1	0	0	0	10
MED	29	0	0	0	0	29
NAV	16	0	0	0	0	16
OFS	217	0	0	1	0	216
ATND	148	1	0	0	0	147
DECK	156	0	0	0	0	156
WEAPS	197	0	1	0	0	196
SUPP	324	16	11	0	0	297
USMC	60	0	0	0	0	60
CVN-15	1565	7	84	0	0	1474
CCD-3	55	0	1	0	0	54
TOTAL ENLISTED	3923	28	102	1	0	3792

G. E. Gadair
 G. E. GADAIRE, CWO-2, USN
 Personnel Officer
 By direction of the C.O.

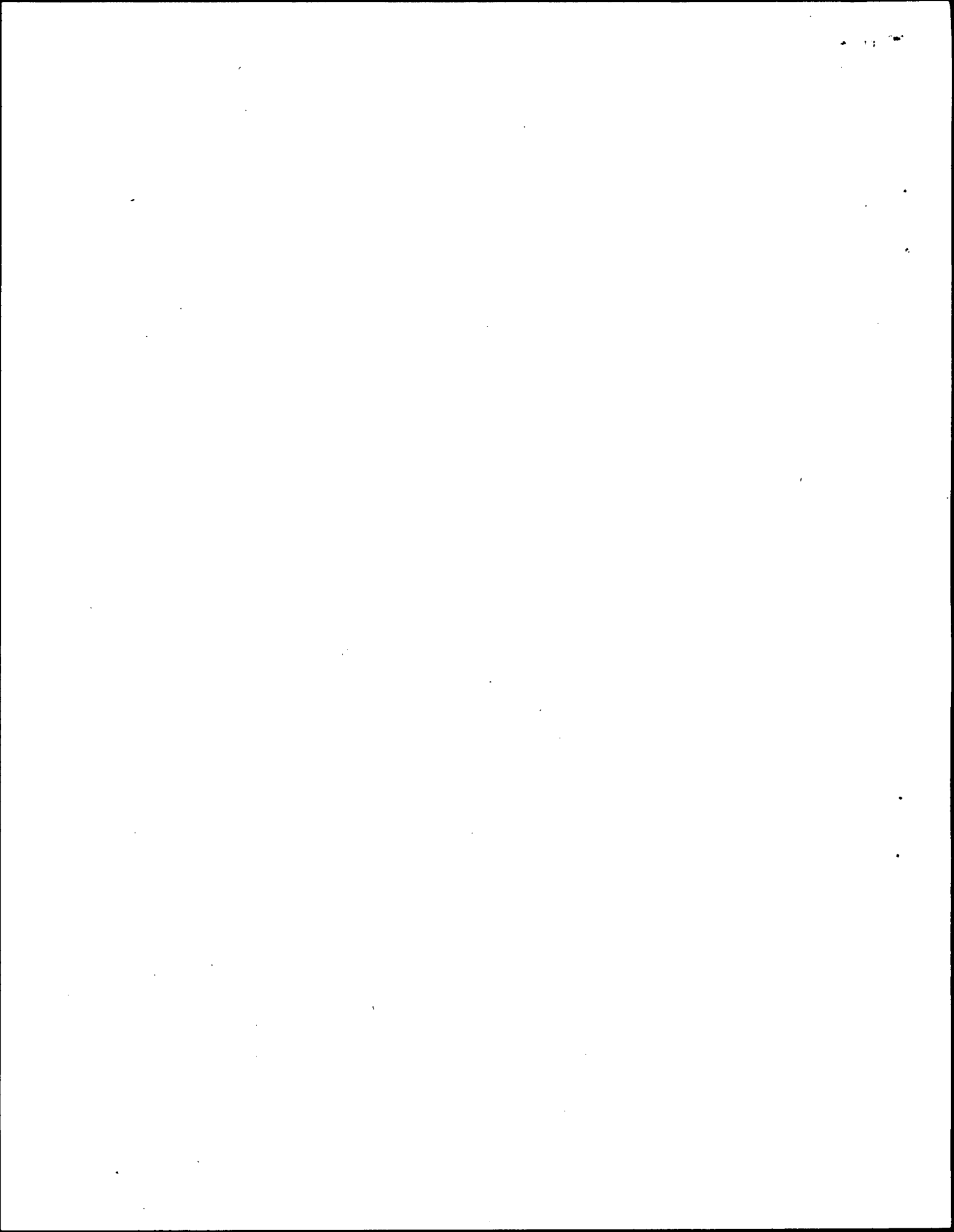

USS CORAL SEA (CUA-43) ZONE DESCRIPTION -8H DATE MONDAY 27 OCTOBER 19 69
(Day) (Date) (Month)
AT/PASSAGE FROM CUBI POINT, PHILIPPINES TO SPECIAL OPERATIONS AREA

POSITION	ZONE	TIME
0800		
L <u>17-55.9N</u>		BY <u>2</u>
λ <u>108-16.7E</u>		BY <u>2</u>

POSITION	ZONE	TIME
1200		
L <u>18-03N</u>		BY <u>4</u>
λ <u>107-52E</u>		BY <u>4</u>

POSITION	ZONE	TIME
2000		
L <u>18-06.2N</u>		BY <u>2</u>
λ <u>107-29.3E</u>		BY <u>2</u>

LEGEND: 1-CELESTIAL 2-ELECTRONIC 3-VISUAL 4-D. R.
--

REMARKS

0800-0804 STEAMING AS A UNIT OF TG 77.5 IN COMPANY WITH USS BLUE (DD-744) AND USS COLLETT (DD-730) IN TRANSIT FROM CUBI POINT, PHILIPPINES TO SPECIAL OPERATIONS AREA IN ACCORDANCE WITH CONSEQUENTLY SECOND QUARTER EMPLOYMENT SCHEDULE. SOPA IS CHIEF OF STAFF CARDIV THREE (EMBARKED CORAL SEA) AND OTC IS CTU 77.5, 1 (COMMANDING OFFICER CORAL SEA). BASE COURSE IS 270, SPEED 27 KNOTS. READINESS CONDITION FOUR AND MATERIAL CONDITION YOKO ARE SET. SHIP IS DARKENED EXCEPT FOR NORMAL NAVIGATIONAL LIGHTS. 0815 ^{c/c} TO 20 KTS.

M.P. SENSENTY

M.P. SENSENTY LTJG USNR

0804-0804 (CONT.) 0834 ENTERED HOSTILE FIRE PAY ZONE.

J.M. Wade

J.M. WADDE, LTJG USNR

0804-0808 UNDERWAY AS BEFORE. 0801 ^{c/c} TO 295. 0843 ^{c/c} TO 000, ^{c/c} TO 12 KTS. 0808 CALLED AWAY FLIGHT QUARTERS. 0825 ^{c/c} TO 090. 0850 ^{c/c} TO 24 KTS. 0854 ^{c/c} TO 060. 0802 COMMENCED FLIGHT OPERATIONS, BASE COURSE 055, SPEED 24 KTS. 0814 SUSPENDED FLIGHT OPERATIONS, ^{c/c} TO 285. 0825 ^{c/c} TO 300. 0835 ^{c/c} TO 330. 0838 ^{c/c} TO 025. 0840 ^{c/c} TO 15 KTS. 0844 ^{c/c} TO 060. 0847 COMCARDIV THREE ARRIVED ON THE SHIP. 0858 ^{c/c} TO 25 KTS. 0859 ^{c/c} TO 220. 0922 ^{c/c} TO 045. 0924 ^{c/c} TO 27 KTS. 0930 MUSTERED THE CREW ON STATIONS, SEE ATTACHED LIST OF ABSENTEES. 0930 RESUMED FLIGHT OPERATIONS, BASE COURSE 045, SPEED 27 KTS. 0955 SUSPENDED FLIGHT OPERATIONS ^{c/c} TO 235.

J.M. Wade

J.M. WADDE, LTJG USNR

08-12 UNDERWAY AS BEFORE. 0800 SUSPENDED FLIGHT OPERATIONS, ^{c/c} TO 235, ^{c/c} TO 27 KTS. 0850 RESUMED FLIGHT OPERATIONS, BASE COURSE 035, SPEED 22 KTS. 0939 SUSPEND FLIGHT OPERATIONS ^{c/c} TO 310, ^{c/c} TO 27 KTS. 1021 RESUME FLIGHT OPERATIONS, BASE COURSE 045, SPEED 25 KTS. 1055 SUSPEND FLIGHT OPERATIONS ^{c/c} TO 270, ^{c/c} TO 27 KTS.

W.Y. Kazlauskas

W.Y. KAZLAUSKAS, LT, USNR

08-12 (CONT) 1130 MADE DAILY INSPECTION OF SHIP'S MAGAZINES. CONDITIONS NORMAL. 1157 RESUMED FLIGHT OPERATIONS. BASE COURSE 045, SPEED 25 KTS.

L.D. Henson

L.D. HENSON, LTJG, USNR

12-16 UNDERWAY AS BEFORE. 1239 SUSPENDED FLIGHT OPERATIONS, ^{c/c} TO 240. 1255 ^{c/c} TO 300. 1330 RESUMED FLIGHT OPERATIONS, BASE COURSE 040, SPEED 20 KTS. 1435 SUSPENDED FLIGHT OPERATIONS, ^{c/c} TO 210, ^{c/c} TO 25 KTS. 1458 RESUMED FLIGHT OPERATIONS, BASE COURSE 040, SPEED 19 KTS. 1536 SUSPENDED FLIGHT OPERATIONS, ^{c/c} TO 240, ^{c/c} TO 27 KTS.

L.D. Henson

L.D. HENSON, LTJG, USNR

16-18 UNDERWAY AS BEFORE. 1630 RESUMED FLIGHT OPERATIONS. BASE COURSE 040, SPEED 20 KTS. 1658 SUSPENDED FLIGHT OPERATIONS.

EXAMINED

DECK LOG—REMARKS SHEET

USS CORAL SEA (CRA 43)

DATE MONDAY 27 OCT 1969
(Day) (Date) (Month)

REMARKS-CONTINUED

1713 C/C TO 210, C/S TO 27 KTS.

R. F. Robertson
R. F. ROBERTSON LTJG USNR

18-20 UNDERWAY AS BEFORE. 1735 $\%C$ TO 300, 1737 $\%C$ TO 290, 1754 $\%C$ TO 250, 1801 RESUMED FLIGHT OPERATIONS. BASE COURSE 045, SPEED 10 KTS. 1824 SUSPENDED FLIGHT OPERATIONS. $\%C$ TO 245, $\%S$ TO 27 KTS. 1900 ASSUMED TACTICAL COMMAND OF USS CAMDEN. 1910 $\%S$ TO 20 KTS. 1930 FORMED UNDERWAY REPLENISHMENT DISPOSITION, BASE COURSE 040, SPEED 12 KTS. 1935 THE CAPTAIN ASSUMED THE CONN. 1941 COMMENCED AAA APPROACH TO PORT SIDE CAMDEN. MAJ

M. P. SENSENEY
M. P. SENSENEY-1 LTJG USNR

20-24 UNDERWAY AS BEFORE. 2001 SENT FIRST MESSENGER 2023 FIAT FUEL HOSE CONNECTED. 2032* 2007 COMMENCED TAKING ON AMMUNITION AND SUPPLIES. 2022 LCOB (D) FOX ASSUMED THE CONN. 2032 COMMENCED RECEIVING FUEL. 2100 LTJG STORCH ASSUMED THE CONN. 2145 LTJG SENSENEY ASSUMED THE CONN. 2231 LTJG WADE ASSUMED THE CONN. 2318 THE OFFICER OF THE ^{DECK} ASSUMED THE CONN. LTJG

J. M. Wade
J. M. WADE, LTJG USNR

EXAMINED

G. A. Surovik
CDR G. A. SUROVIK

U. S. N. NAVIGATOR

USS CORAL SEA (CVA-43)
 FPO SFRAV, CALIF 96601

27 OCT 69

NEW ABSENTEES
 NONE

OLD ABSENTEES
 CULPEPPER, Lloyd B.

PTAN

B41 87 86

OP

UA FM 0730, 23 OCT 69

ABSENTEES RETURNED
 NONE

DEPARTMENT	ASSIGNED	LEAVE	TAD	UA	AA	PRESENT
EXEC STAFF	100	0	1	0	0	99
AIR	363	0	0	0	0	363
COM	90	0	1	0	0	89
ENG	592	3	3	0	0	586
DEN	11	1	0	0	0	10
MLD	29	0	0	0	0	29
NAV	16	0	0	0	0	16
OFS	217	0	0	1	0	216
AID	148	1	0	0	0	147
DECK	156	0	0	0	0	156
WEAPS	197	0	1	0	0	196
SUPP	324	16	13	0	0	295
USMC	60	0	0	0	0	60
CVW15	1565	7	84	0	0	1474
GCD-3	55	0	1	0	0	54
TOTAL ENLISTED	3923	28	104	1	0	3790

G. E. Gadaire
 G. E. GADAIRE, CWO-2, USN
 Personnel Officer
 By direction of the C.O.

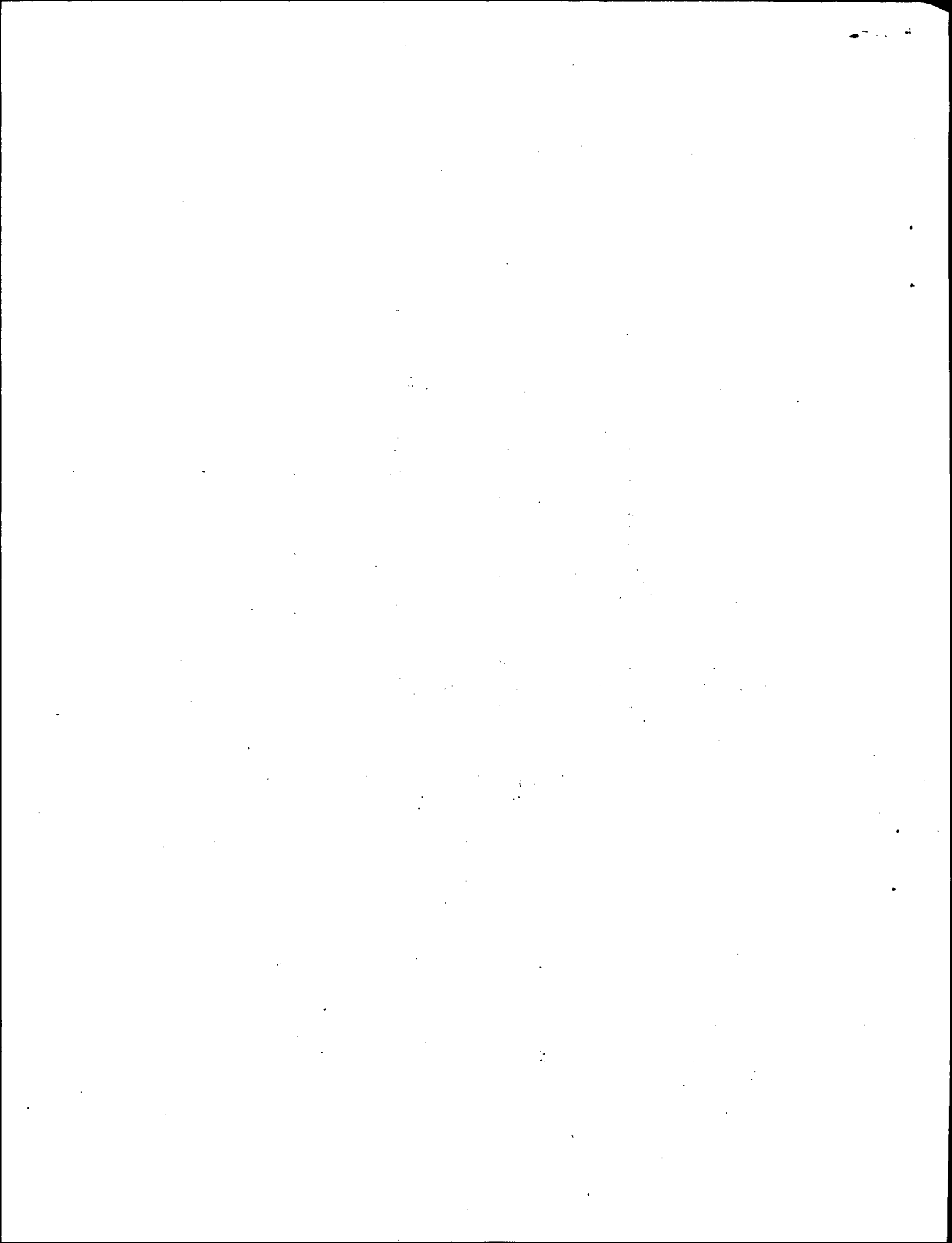

USS CORAL SEA (CVA-43) ZONE DESCRIPTION -8H DATE TUESDAY 28 OCTOBER 19 69
(Day) (Date) (Month)

AT/PASSAGE FROM SPECIAL OPERATIONS AREA TO _____

POSITION	ZONE	TIME
0800		
L <u>17-54.3N</u>		BY <u>2</u>
<u>λ 107-16.0E</u>		BY <u>2</u>

POSITION	ZONE	TIME
1200		
L <u>18-09N</u>		BY <u>4</u>
<u>λ 107-24E</u>		BY <u>4</u>

POSITION	ZONE	TIME
2000		
L <u>18-24.3N</u>		BY <u>2</u>
<u>λ 108-02.7E</u>		BY <u>2</u>

LEGEND: 1-CELESTIAL
2-ELECTRONIC
3-VISUAL
4-D. R.

REMARKS

00-04 STEAMING AS A UNIT OF TG 77.6 IN COMPANY WITH USS BLUE (DD-744) AND USS COLLETT (DD-730) IN SPECIAL OPERATIONS AREA IN ACCORDANCE WITH COMSEVENTHFLT SECOND QUARTER EMPLOYMENT SCHEDULE. SOPA IS CTG ~~77.6~~^{77.5} (COMCARDIU THREE EMBARKED CORAL SEA) AND OTC IS CTU ~~77.6~~^{77.5}.1 (COMMANDING OFFICER CORAL SEA). BASE COURSE IS 040, SPEED IS 12 KTS. READINESS CONDITION FOUR AND MATERIAL CONDITION FIVE ARE SET. NORMAL NAVIGATIONAL LIGHTING IS SET. 0025 COMPLETED TRANSFER OF FUEL. 0035 ALL LINES AND HOSES CLEAR TO STARBOARD. MANEUVERED TO CLEAR THE DISPOSITION, SET COURSE 200, SPEED 12 KTS. DETACHED CAMDEN TO PROCEED ON DUTY ASSIGNED.

W. Y. Kazlauskas
W. Y. KAZLAUSKAS, LT USN

04-08 UNDERWAY AS BEFORE. 0603 C/C TO 180, C/S TO 20 KTS. 0655 COMMENCED FLIGHT OPERATIONS, BASE COURSE 040, SPEED 26 KTS. 0719 SUSPENDED FLIGHT OPERATIONS, C/C TO 225, C/S TO 15 KTS. 0730 SUSPENDED MUSTERED THE CREW ON STATIONS. SEE ATTACHED LIST OF ABSENTEES.

L. D. Henson
L. D. HENSON, LTJG, USNR

08-12 UNDERWAY AS BEFORE. 0828 RESUMED FLIGHT OPERATIONS, BASE COURSE 040. SPEED 25 KTS. 0851 SUSPENDED FLIGHT OPERATIONS, C/C TO 260. C/S TO 13 KTS. 0956 RECEIVED MAGAZINE REPORT. CONDITIONS NORMAL. 1001 RESUMED FLIGHT OPERATIONS, C/C TO 050. C/S TO 27 KTS. 1027 SUSPENDED FLIGHT OPERATIONS, C/C TO 305. C/S TO 13 KTS. 1117 C/S TO 27 KTS. 1128 RESUMED FLIGHT OPERATIONS, BASE COURSE 050, SPEED 27 KTS. 1157 SUSPENDED FLIGHT OPERATIONS, C/C TO 260, C/S TO 15 KTS.

R. J. Robertson
R. J. ROBERTSON, LTJG, USNR

12-16 UNDERWAY AS BEFORE. 1245 C/C TO 320, C/S TO 25 KTS.

R. J. Robertson
R. J. ROBERTSON, LTJG, USNR

12-16 (CONT.) 1259 RESUMED FLIGHT OPERATIONS. BASE COURSE 055, SPEED 27 KTS. 1327 SUSPENDED FLIGHT OPERATIONS, C/C TO 210, C/S TO 20 KTS. 1425 C/C TO 060. 1429 RESUMED FLIGHT OPERATIONS. BASE COURSE 050, SPEED 27 KTS. 1510 SUSPENDED FLIGHT OPERATIONS, C/C TO 255, C/S TO 20 KTS. 1520 C/C TO 270.

M. P. Samsen
M. P. SENSEN, LTJG, USNR

12-16 (CONT.) 1527 C/S TO 27 KTS. 1528 C/S TO 20 KTS.

M. P. Samsen

EXAMINED

U. S. N. NAVIGATOR

USS CORAL SEA (CVA-43)

DATE TUESDAY 28 OCTOBER 69
(Day) (Date) (Month)

REMARKS—CONTINUED

M.P. SENSENY, LTJG, USNR

12-16 (CONT.) 1536 C/S TO 30 KTS. 1538 C/S TO 20 KTS. 1545 C/S TO 31 KTS.

1550 C/C TO 070. 1557 C/C TO 060.

J.M. Wade

J.M. WADE, LTJG, USNR

16-18 UNDERWAY AS BEFORE. 1600 RESUMED FLIGHT OPERATIONS, BASE COURSE 060, SPEED 31 KTS. 1627 SUSPENDED FLIGHT OPERATIONS, C/C TO 070, C/S TO 13 KTS. 1732 RESUMED FLIGHT OPERATIONS. BASE COURSE 070. SPEED 31 KTS.

J.M. Wade

J.M. WADE, LTJG, USNR

18-20 UNDERWAY AS BEFORE. 1804 SUSPENDED FLIGHT OPERATIONS. C/C TO 340. C/S TO 17 KTS. 1814 RESUMED FLIGHT OPERATIONS. BASE COURSE 074. SPEED 27 KTS. 1819 DARKENED SHIP EXCEPT FOR NORMAL NAVIGATIONAL LIGHTS. 1820 SUSPENDED FLIGHT OPERATIONS. C/C TO 340. C/S TO 17 KTS. 1852 RESUMED FLIGHT OPERATIONS. BASE COURSE 074. SPEED 25 KTS.

W.Y. Kazlauskas

W.Y. KAZLAUSKAS, LT, USN

18-20 (CONT) 1942 COMPLETED FLIGHT OPERATIONS, C/C TO 090, C/S TO 12 KTS.

L.D. Henson

L.D. HENSON, LTJG, USNR

20-24 UNDERWAY AS BEFORE. 2015 C/C TO 180. 2100 C/C TO 240 2300 C/C TO 060

L.D. Henson

L.D. HENSON, LTJG, USNR

EXAMINED

G.A. Surovik
CDR G.A. SUROVIK

U. S. N. NAVIGATOR

USS CORAL SEA (CVA-13)
 FPO SFRAH, CALIF 96601

28 OCT 69

NEW - OLD ABSENTEES
 NONE

ABSENTEES RETURNED
 GULPEPPER, Lloyd B.

PTAN

B41 87 86

OP UA FM 0730, 23 OCT 69
 Returned 1530, 27 OCT 69

DEPARTMENT	ASSIGNED	LEAVE	TAD	UA	AA	PRESENT
EXEC STAFF	100	0	2	0	0	98
AIR	365	0	0	0	0	365
COMM	91	0	1	0	0	90
ENG	603	3	0	0	0	600
DEN	11	1	0	0	0	10
MED	29	0	0	0	0	29
NAV	16	0	0	0	0	16
OPS	216	0	0	0	0	216
AID	148	1	1	0	0	146
DECK	156	0	0	0	0	156
WEAPS	193	0	0	0	0	193
SUPP	316	16	11	0	0	289
USMC	60	0	1	0	0	59
CVW-15	1612	6	91	0	0	1515
CCD-3	56	0	1	0	0	55
TOTAL ENLISTED	3972	27	108	0	0	3837

G. E. Gadaire
 G. E. GADAIRE, CWO-2, USN
 Personnel Officer
 By direction of the C.O.

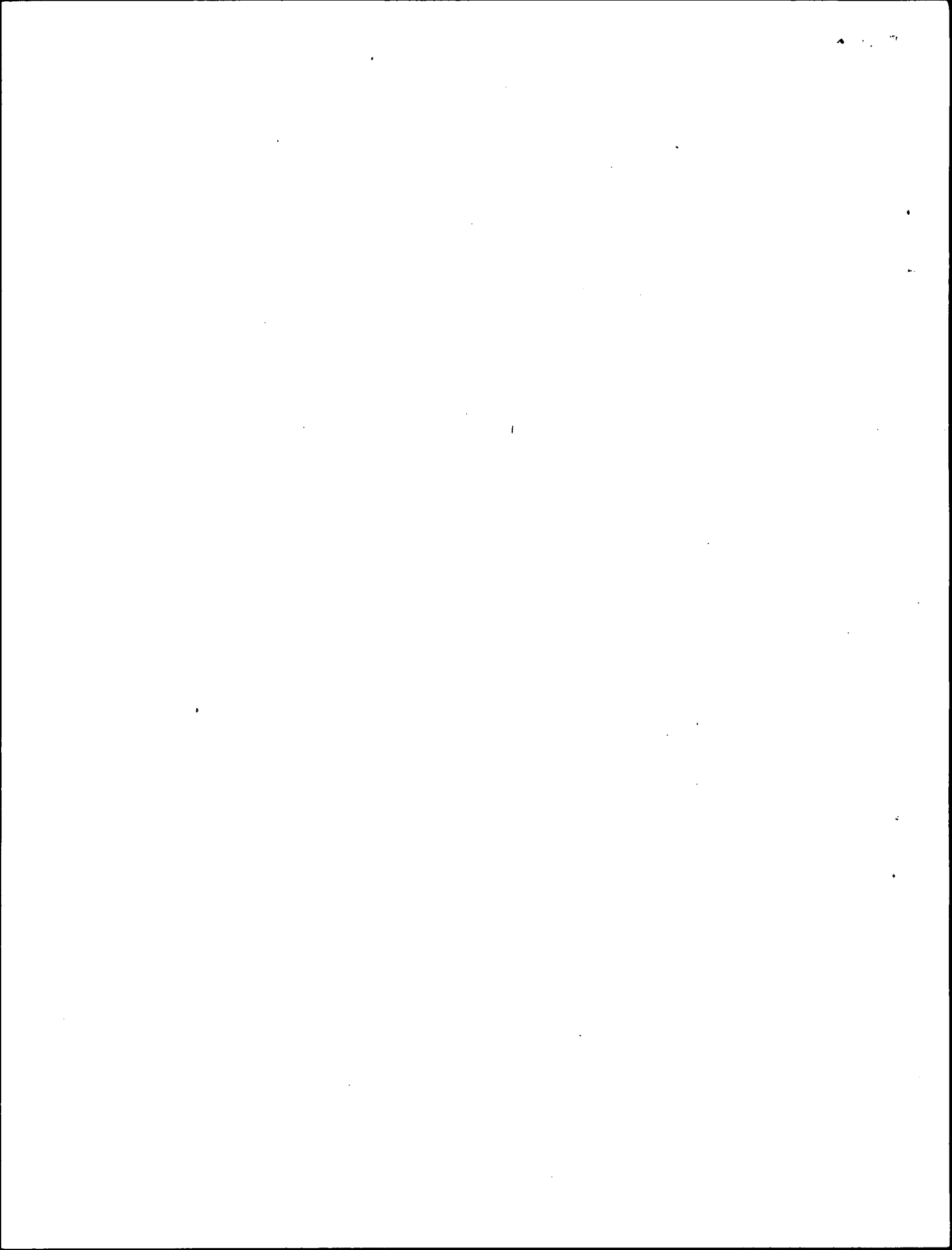

USS CORAL SEA (CVA-43) ZONE DESCRIPTION -8H DATE WEDNESDAY 29 OCTOBER 19 69
(Day) (Date) (Month)

AT/PASSAGE FROM SPECIAL OPERATIONS AREA TO _____

POSITION	ZONE	TIME
0800		
L <u>18-14.5N</u>	BY	<u>2</u>
λ <u>107-56.0E</u>	BY	<u>2</u>

POSITION	ZONE	TIME
1200		
L <u>18-04N</u>	BY	<u>2</u>
λ <u>107-21E</u>	BY	<u>2</u>

POSITION	ZONE	TIME
2000		
L <u>17-42 N</u>	BY	<u>2</u>
λ <u>108-14.8E</u>	BY	<u>2</u>

LEGEND: 1-CELESTIAL 2-ELECTRONIC 3-VISUAL 4-D. R.
--

REMARKS

0800-0844 STEAMING AS A UNIT OF TG 77.5 IN COMPANY WITH USS BLUE (DD-744) AND USS COLLETT (DD-730) IN SPECIAL OPERATIONS AREA IN ACCORDANCE WITH COMSEVENTHFLT SECOND QUARTER EMPLOYMENT SCHEDULE. SOPA IS CTG 77.5 (COMCARDIV THREE EMBARKED CORAL SEA) AND OTC IS CTU 77.5.1 (COMMANDING OFFICER CORAL SEA). BASE COURSE IS 060, SPEED IS 12 KTS. READINESS CONDITION FOUR AND MATERIAL CONDITION FOUR ARE SET. NORMAL NAVIGATIONAL LIGHTING IS SET. 0108 C/C TO 240. 0300 C/C TO 060.

R. J. Robertson
R. J. ROBERTSON LTJG USNR

04-08 UNDERWAY AS BEFORE. 0505 C/C TO 240. 0602 C/C TO 180. 0705 C/C TO 060. 0730 MUSTERED THE CREW ON STATIONS, SEE ATTACHED LIST OF ABSENTEES.

M. P. SENSENEY
M. P. SENSENEY LTJG USNR

08-12 UNDERWAY AS BEFORE. 0815 C/C TO 255, C/S TO 15 KTS. 0822 C/C TO 225. 0829 C/C TO 255. 1038 RECEIVED DAILY MAGAZINE REPORT, CONDITIONS NORMAL. 1125 C/C TO 075

L. M. Wade
L. M. WADE LTJG USNR

12-16 UNDERWAY AS BEFORE. 1200 COMMENCED FLIGHT OPERATIONS BASE COURSE 075, SPEED 31 KTS. 1225 SUSPEND FLIGHT OPERATIONS C/C TO 120, C/S TO 17 KTS. 1320 RESUMED FLIGHT OPERATIONS BASE COURSE 110, SPEED 31 KTS. 1325 AT 1050 THIS DATE WHILE WIPING DOWN A ~~BULLHEAD~~ ^{BULKHEAD}, FA D.J. ERAL, B65 12 USN, RECEIVED EMULSIFIER IN HIS EYES WHEN HE SQUEEZED A SPONGE HE WAS USING. TREATMENT ADMINISTERED BY MEDICAL OFFICER. DISPOSITION: NO DUTY FOR 24 HOURS. 1326 THE SUMMARY COURT MARTIAL, LT WALTER G. WEBB OPENED IN THE CASE OF SA ROBERT R. DUKES, B22 64 71, USN. 1402 SUSPEND FLIGHT OPERATIONS C/C TO 310, C/S TO 25 KTS. 1450 RESUMED FLIGHT OPERATIONS BASE COURSE 100, SPEED 31 KTS.

W. Y. Kazlauskas
W. Y. KAZLAUSKAS, LT, USN

12-16 (CONT) 1535 SUSPENDED FLIGHT OPERATIONS, C/C TO 300, C/S TO 20 KTS. 1540 THE SUMMARY COURT-MARTIAL IN THE CASE OF DUKES, ROBERT R., B226471, SA, USN, ADJOURNED TO AWAIT THE ACTION OF THE CONVENING AUTHORITY

L. D. Henson
L. D. HENSON, LTJG, USNR

16-18 UNDERWAY AS BEFORE. 1615 RESUMED FLIGHT OPERATIONS, BASE COURSE 090 SPEED 27 KTS. 1655 SUSPENDED FLIGHT OPERATIONS, C/C TO 300, C/S TO 25 KTS.

EXAMINED

DECK LOG—REMARKS SHEET

USS CORAL SEA (CVA 43)

DATE WEDNESDAY 29 OCT 19 69
(Day) (Date) (Month)

REMARKS-CONTINUED

L. D. Henson

L. D. HENSON, LTJG, USNR

18-20 UNDERWAY AS BEFORE. 1800 RESUMED FLIGHT OPERATIONS, BASE COURSE 085, SPEED 31 KTS. 1819 SET NORMAL NAVIGATIONAL LIGHTING. 1828 SUSPENDED FLIGHT OPERATIONS. C/C TO 230. C/S TO 20 KTS. 1905 C/C TO 310.

R. J. Robertson

R. J. ROBERTSON, LTJG, USNR

18-20 (CONT.) ~~RESUMED FLIGHT OPERATIONS~~ 1931 RESUMED FLIGHT OPERATIONS, BASE COURSE 110, SPEED 31 KTS.

M. P. SENSENEY

M. P. SENSENEY, LTJG, USNR

20-24 UNDERWAY AS BEFORE. 2017 SUSPENDED FLIGHT OPERATIONS. C/C TO 300, C/S TO 20 KTS. 2058 RESUMED FLIGHT OPERATIONS, BASE COURSE 120, SPEED 23 KTS. 2154 SUSPENDED FLIGHT OPERATIONS. C/C TO 300, C/S TO 20 KTS. 2234 RESUMED FLIGHT OPERATIONS, BASE COURSE 115, SPEED 18 KTS. 2311 SUSPENDED FLIGHT OPERATIONS. C/C TO 300, C/S TO 20 KTS.

M. P. SENSENEY

M. P. SENSENEY, LTJG, USNR

EXAMINED

G. A. Surovik
CDR G. A. SUROVIK

U. S. N. NAVIGATOR

USS CORAL SEA (CVA-43)
 FPO SFUAN, CALIF 96601

29 OCT 69

NEW - OLD ABSENTS

NONE

ABSENTS RETURNED

NONE

DEPARTMENT	ASSIGNED	LEAVE	TAD	UA	AA	PRESENT
EXEC STAFF	101	0	2	0	0	99
AIR	368	0	0	0	0	368
COM1	91	0	1	0	0	90
ENG	600	3	0	0	0	597
DEN	11	1	0	0	0	10
MED	29	0	0	0	0	29
NAV	16	0	0	0	0	16
OPS	216	0	0	0	0	216
AID	148	1	1	0	0	146
DECK	156	0	0	0	0	156
WEARS	197	0	0	0	0	197
SUPP	318	16	11	0	0	291
USMC	60	0	0	0	0	60
CVA-15	1568	6	83	0	0	1479
CCD-3	56	0	1	0	0	55
TOTAL ENLISTED	3935	27	99	0	0	3809

G. E. Gadair
 G. E. GADAIRE, CWO-2, USN
 Personnel Officer
 By direction of the C.O.

Handwritten text at the top center, possibly a title or header.

Handwritten text on the right side, top.

Handwritten text on the right side, middle.

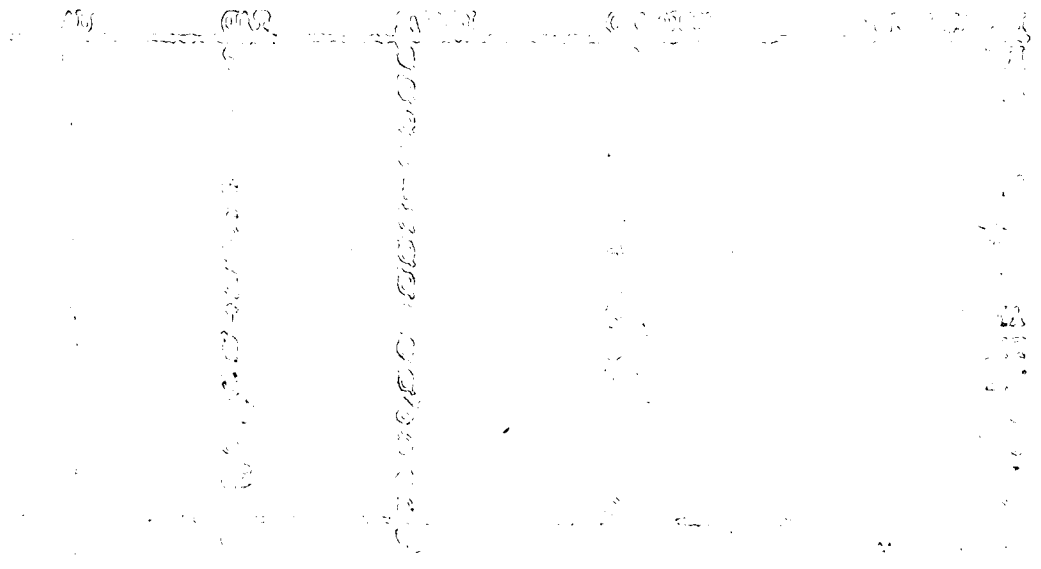

Handwritten text at the bottom center, possibly a signature or a note.

USS CORAL SEA (CVT-43) ZONE DESCRIPTION -8H DATE THURSDAY, 30 OCTOBER, 19 69
(Day) (Date) (Month)

AT/PASSAGE FROM SPECIAL OPERATIONS AREA TO _____

POSITION	ZONE	TIME
0800		
L <u>17-36.7N</u>	BY <u>2</u>	
λ <u>108-05.3E</u>	BY _____	

POSITION	ZONE	TIME
1200		
L <u>17-50.6N</u>	BY <u>2</u>	
λ <u>107-59E</u>	BY _____	

POSITION	ZONE	TIME
2000		
L <u>17-25.8N</u>	BY <u>2</u>	
λ <u>108-28.0E</u>	BY <u>2</u>	

LEGEND: 1-CELESTIAL 2-ELECTRONIC 3-VISUAL 4-D. R.
--

REMARKS

00-04 STEAMING AS A UNIT OF TG 77.5 IN COMPANY WITH USS BLUE (DD-744) AND USS COLLETT (DD-730) IN SPECIAL OPERATIONS AREA IN ACCORDANCE WITH COMSEVENTHFLT SECOND QUARTER EMPLOYMENT SCHEDULE. SOPA IS CTG 77.5 (COMCARDIV THREE, EMBARKED CORAL SEA) AND OTC IS CTM 77.5.1 (COMMANDING OFFICER, CORAL SEA). BASE COURSE IS 120; SPEED IS 15 KTS. READINESS CONDITION FOUR AND MATERIAL CONDITION YOKE ARE SET. NORMAL NAVIGATIONAL LIGHTS ARE SET. 0001 RESUMED FLIGHT OPERATIONS, BASE COURSE 120, SPEED 15 KTS. 0033 COMPLETED FLIGHT OPERATIONS, % TO 240. 0100 % TO 305, %S TO 12 KTS. 0206 %S TO 15 KTS.

J.M. Wade
J.M. WADE, LTJG, USNR

04-08 UNDERWAY AS BEFORE. 0441 %S TO 12 KTS. 0510 ASSUMED TACTICAL COMMAND OF USS CAMDEN (AOE-2). 0518 FORMED UNDERWAY REPLENISHMENT DISPOSITION. BASE COURSE 130, SPEED 12 KTS. 0530 COMMENCED APPROACH PORT SIDE CAMDEN. 0600 RECEIVED FIRST MESSENGER. 0604 COMMENCED TAKING ON AMMUNITION. 0612 FIRST FUEL HOSE CONNECTED. 0617 COMMENCED RECEIVING FUEL.

W.V. Kozlauskas
W.V. KAZLAUSKAS, LT, USN

04-08 (CONT.) 0701 LTJG STORCH ASSUMED THE CONN. 0730 MUSTERED THE CREW ON STATIONS. SEE ATTACHED LIST OF ABSENTEES. 0751 OOD ASSUMED THE CONN. 0752 LCDR MESSEGEER ASSUMED THE CONN. 0756 COMPLETED TRANSFER OF FUEL.

W.V. Kozlauskas
W.V. KAZLAUSKAS, LT, USN

08-12 UNDERWAY AS BEFORE. 0805 COMPLETED TRANSFER OF AMMUNITION. 0812 ALL LINES AND HOSES CLEAR TO STARBOARD. MANEUVERED TO CLEAR THE DISPOSITION. SET COURSE 090, SPEED 20 KTS. DETACHED CAMDEN TO PROCEED ON DUTY ASSIGNED.

J.A. Messegue
J.A. MESSEGEER, LCDR, USN

08-12 (CONT.) 0909 % TO 130. 0942 % TO 305. 1010 RECEIVED DAILY MAGAZINE REPORT, CONDITIONS NORMAL.

L.D. Henson
L.D. HENSON, LTJG, USNR

08-12 (CONT.) 1147 COMMENCED FLIGHT OPERATIONS, BASE COURSE 125, SPEED 30 KTS. 1150 SUSPENDED FLIGHT OPERATIONS, %S TO 27 KTS.

R.D. Robertson
R.D. ROBERTSON, LTJG, USNR

12-16 UNDERWAY AS BEFORE. 1201 RESUMED FLIGHT OPERATIONS, BASE COURSE 125, SPEED 27 KTS. 1208 SUSPENDED FLIGHT OPERATIONS, % TO 305, %S TO 13 KTS. 1316 RESUMED FLIGHT OPERATIONS, BASE COURSE 125, SPEED 27 KTS.

EXAMINED

U. S. N. NAVIGATOR

DECK LOG—REMARKS SHEET

USS CORAL SEA (CVA-43)

DATE THURSDAY, 30 OCT. 1969
(Day) (Date) (Month)

REMARKS-CONTINUED

1319 SUSPENDED FLIGHT OPERATIONS, $\frac{1}{2}$ TO 25 KTS. 1330 RESUMED FLIGHT OPERATIONS, BASE COURSE 125, SPEED 25 KTS. 1409 SUSPENDED FLIGHT OPERATIONS, $\frac{1}{2}$ TO 145, $\frac{1}{2}$ TO 15 KTS. 1437 $\frac{1}{2}$ TO 25 KTS. 1450 RESUMED FLIGHT OPERATIONS, BASE COURSE 125, SPEED 25 KTS. 1534 SUSPENDED FLIGHT OPERATIONS, $\frac{1}{2}$ TO 320, $\frac{1}{2}$ TO 20 KTS.

R.J. Robertson
R.J. ROBERTSON, LTJG, USNR

16-18 UNDERWAY AS BEFORE. 1629 RESUMED FLIGHT OPERATIONS, BASE COURSE 130, SPEED 20 KTS. 1715 SUSPENDED FLIGHT OPERATIONS, $\frac{1}{2}$ TO 320, $\frac{1}{2}$ TO 25 KTS.

M.P. SENSENEY
M.P. SENSENEY, LTJG, USNR

16-18 (CONT.) 1750 RESUMED FLIGHT OPERATIONS, BASE COURSE 120, SPEED 27 KTS.

J.M. Wade
J.M. WADE, LTJG, USNR

18-20 UNDERWAY AS BEFORE. 1819 SET NORMAL NAVIGATIONAL LIGHTS. 1830 SUSPENDED FLIGHT OPERATIONS, $\frac{1}{2}$ TO 310, $\frac{1}{2}$ TO 20 KTS. 1920 RESUMED FLIGHT OPERATIONS, BASE COURSE 110, SPEED 22 KTS.

J.M. Wade
J.M. WADE, LTJG, USNR

20-24 UNDERWAY AS BEFORE. 2015 SUSPENDED FLIGHT OPERATIONS, $\frac{1}{2}$ TO 300, $\frac{1}{2}$ TO 20 KTS. 2050 RESUMED FLIGHT OPERATIONS, BASE COURSE 100, SPEED 22 KTS. 2155 SUSPENDED FLIGHT OPERATIONS, $\frac{1}{2}$ TO 300, $\frac{1}{2}$ TO 20 KTS. 2220 RESUMED FLIGHT OPERATIONS, BASE COURSE 102, SPEED 21 KTS. 2306 SUSPENDED FLIGHT OPERATIONS, $\frac{1}{2}$ TO 310, $\frac{1}{2}$ TO 20 KTS.

W.V. Kazlauskas
W.V. KAZLAUSKAS, LT, USN

EXAMINED:

G.A. Surovik
CDR G.A. SUROVIK

U. S. N. NAVIGATOR

USS CORAL SEA (CVA-43)
 FPO SFRAN, CALIF 96601

30 OCT 69

NEW - OLD ABSENTEES
 NONE

ABSENTEES RETURNED
 NONE

DEPARTMENT	ASSIGNED	LEAVE	TAD	UA	AA	PRESENT
EXDC STAFF	100	0	2	0	0	98
AIR	368	0	0	0	0	368
COMM	91	0	1	0	0	90
ENG	600	3	0	0	0	597
DEN	11	1	0	0	0	10
MED	29	0	0	0	0	29
NAV	16	0	0	0	0	16
OPS	216	0	0	0	1	215
AIMD	149	1	1	0	0	147
DECK	156	0	0	0	0	156
WEAPS	197	0	0	0	0	197
SUPP	319	16	11	0	0	292
USMC	60	0	0	0	0	60
CVW-15	1625	6	82	0	0	1537
CCD-3	56	0	1	0	0	55
TOTAL ENLISTED	3993	27	98	0	1	3867

G. E. Gadaire
 G. E. GADAIRE, CWO-2, USN
 Personnel Officer
 By direction of the C.O.

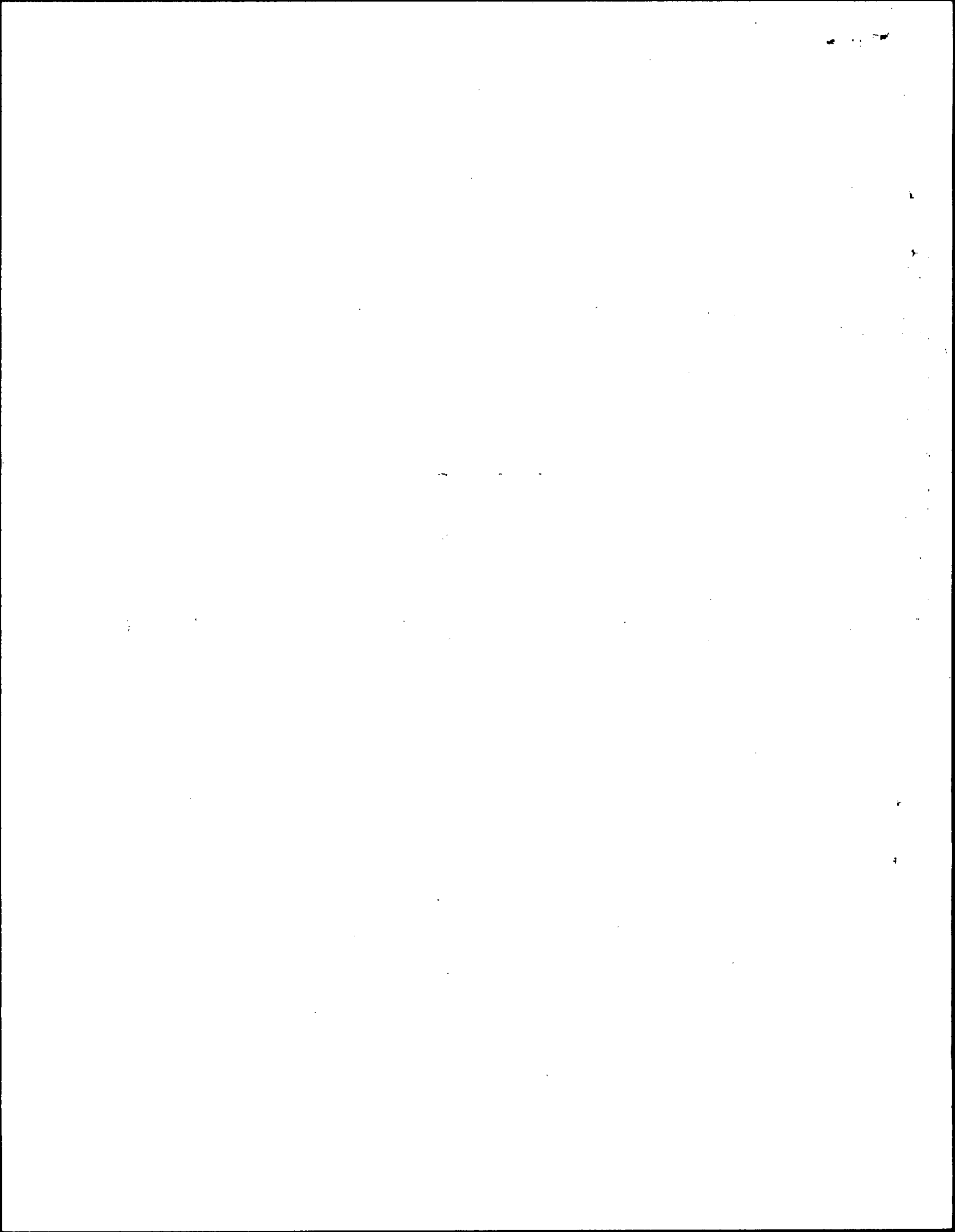

USS CORAL SEA (CVA-43)
 PFO STRAN, CALIF 96601

31 OCT 69

NEW - OLD ABSENTEES
 NONE

ABSENTEES RETURNED
 NONE

DEPARTMENT	ASSIGNED	LEAVE	TAD	UA	AA	PRESENT
EXEC STAFF	100	0	2	0	0	98
AIR	368	0	0	0	0	368
COM	90	0	1	0	0	89
ENG	604	3	0	0	0	601
DEN	11	1	0	0	0	10
MED	29	0	0	0	0	29
NAV	16	0	0	0	0	16
OPS	216	0	0	0	0	216
ATD	149	1	1	0	0	147
DECK	156	0	0	0	0	156
WEAPS	197	0	0	0	0	197
SUPP	318	15	6	0	0	297
USMC	60	0	0	0	0	60
CVW-15	1620	0	8	0	0	1530
CCD-3	56	0	1	0	0	55
TOTAL ENLISTED	3990	26	95	0	0	3869

G. E. Gadaire
 G. E. GADAIRE, CWO-2, USN
 Personnel Officer
 By direction of the C.O.

[Redacted]

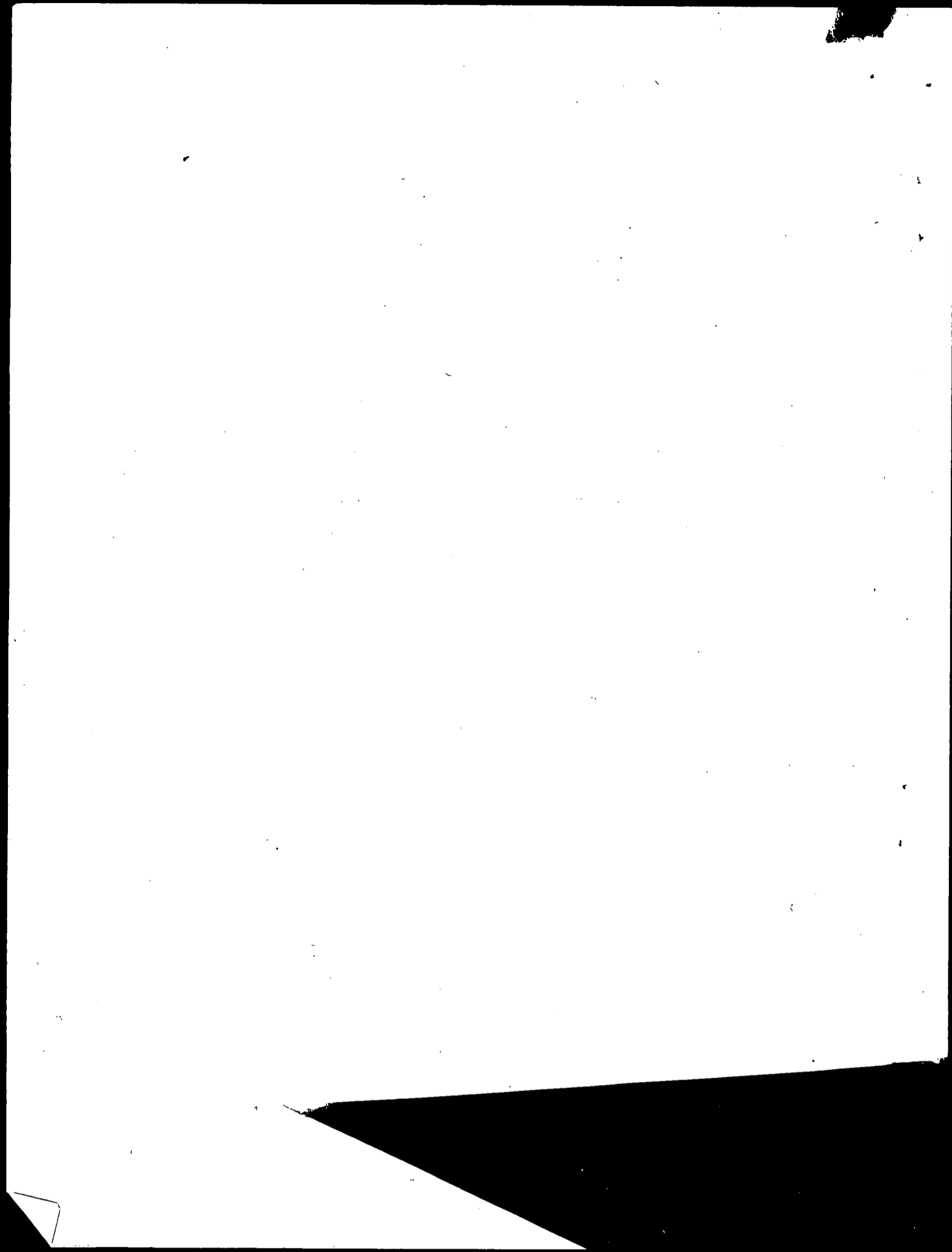

NAVPERS 3100/2 (1-66)
(Formerly NAVPERS 719)

DECK LOG—REMARKS SHEET

S/N-0105-404-1560

USS CORAL SEA (CVA-43) ZONE DESCRIPTION -84 DATE FRIDAY 31 OCTOBER 19 69
(Day) (Date) (Month)AT/PASSAGE FROM SPECIAL OPERATIONS AREA TO _____

POSITION	ZONE	TIME
0800		
L <u>18-06N</u>	BY <u>2</u>	
λ <u>107-16.5E</u>	BY <u>2</u>	

POSITION	ZONE	TIME
1200		
L <u>18-08N</u>	BY <u>2</u>	
λ <u>107-41E</u>	BY <u>2</u>	

POSITION	ZONE	TIME
2000		
L <u>17-46.3N</u>	BY <u>1/2</u>	
λ <u>107-56E</u>	BY <u>1/2</u>	

LEGEND: 1-CELESTIAL
2-ELECTRONIC
3-VISUAL
4-D. R.

REMARKS

~~00-04~~ STEAMING AS A UNIT OF TG 77.5 IN COMPANY WITH USS BLUE (DD-744) AND USS COLLETT (DD 730) IN SPECIAL OPERATIONS AREA IN ACCORDANCE WITH COMSEVENTHFLT SECOND QUARTER EMPLOYMENT SCHEDULE SOPA IS CTG 77.5 (COMCARDIV THREE EMBARKED CORAL SEA) AND OTC IS CTU 77.5.1 (COMMANDING OFFICER, CORAL SEA) BASE COURSE 125, SPEED 16KTS. READINESS CONDITION FOUR AND MATERIAL CONDITION YOKE ARE SET. SHIP IS DARKENED EXCEPT FOR ~~NORMAL NAVIGATIONAL LIGHTS.~~ ~~0002~~ RESUMED FLIGHT OPERATIONS ~~TO H~~ BASE COURSE 125, SPEED 15KTS. ~~0040~~ COMPLETED FLIGHT OPERATIONS ~~C~~ TO 250, ~~45~~ TO 12KTS. ~~0115~~ ~~C~~ TO 305

L. D. Henson

L. D. HENSON, LTJG, USNR

~~04-08~~ UNDERWAY AS BEFORE. ~~0701~~ ~~C~~ TO 260. ~~0730~~ MUSTERED THE CREW ON STATIONS. SEE ATTACHED LIST OF ABSENTEES.

R. J. Robertson

R. J. ROBERTSON, LTJG, USNR

~~08-12~~ UNDERWAY AS BEFORE. ~~0830~~ ~~C~~ TO ~~095~~ ~~1032~~ ~~C~~ TO 340. ~~95~~ TO 20KTS. ~~1035~~ RECEIVED ~~DA~~ DAILY MAGAZINE INSPECTION REPORT. CONDITIONS NORMAL ~~1043~~ ~~C~~ TO 12KTS. ~~1052~~ SOUNDED FLIGHT QUARTERS. ~~1058~~ ~~C~~ TO ~~095~~ ~~1116~~ ~~C~~ TO 320. ~~95~~ TO 15KTS. ~~1121~~ RECEIVED MAGAZINE SPRINKLER TEST REPORT, ALL TEST RESULTS SATISFACTORY. ~~1129~~ ~~C~~ TO ~~090~~

M. P. SENSENEY

M. P. SENSENEY, LTJG, USNR

~~08-12 (CONT.)~~ ~~1145~~ ~~C~~ TO 22KTS. ~~1146~~ ~~C~~ TO 130. ~~1152~~ ~~C~~ TO 25KTS. ~~1154~~ ~~C~~ TO 135. ~~1155~~ COMMENCED FLIGHT OPERATIONS, BASE COURSE 135, SPEED 25 KTS.

J. M. Wade

J. M. WADE, LTJG, USNR

~~12-16~~ UNDERWAY AS BEFORE. ~~1205~~ COMCARDIV THREE DEPARTED THE SHIP. ~~1208~~ SUSPENDED FLIGHT OPERATIONS, ~~C~~ TO 310. ~~1320~~ RESUMED FLIGHT OPERATIONS, BASE COURSE 130, SPEED 25 KTS. ~~1344~~ COMCARDIV THREE RETURNED TO THE SHIP. ~~1408~~ SUSPENDED FLIGHT OPERATIONS, ~~C~~ TO ~~070~~, ~~C~~ TO 17 KTS. ~~1430~~ SOUNDED GENERAL QUARTERS. ~~1440~~ ~~C~~ TO 24 KTS. ~~1445~~ ~~C~~ TO 135. *~~1434~~ SET MATERIAL CONDITION ZEBRA. ~~1450~~ RESUMED FLIGHT OPERATIONS, BASE COURSE 135, SPEED 24 KTS. ~~1535~~ SUSPENDED FLIGHT OPERATIONS, ~~C~~ TO 170. ~~C~~ TO 17 KTS. ~~1539~~ SET MATERIAL CONDITION YOKE. ~~1545~~ SECURED FROM GENERAL QUARTERS. ~~1559~~ ~~C~~ TO 300

J. M. Wade

J. M. WADE, LTJG, USNR

~~16-18~~ UNDERWAY AS BEFORE. ~~1615~~ RESUMED FLIGHT OPERATIONS BASE COURSE 115. SPEED 25 KTS. ~~1700~~ SUSPENDED FLIGHT OPERATIONS ~~C~~ TO 310, ~~C~~ TO 20 KTS.

W. J. Kaulaugh

EXAMINED

U. S. N. NAVIGATOR

DECK LOG—REMARKS SHEET

USS CORAL SEA (CVA43)

DATE FRIDAY 31 OCT 19 69
(Day) (Date) (Month)

REMARKS—CONTINUED

W.Y. KARLAUSKAS, LT, USN
16-18 (CONT) 1748 RADM H.H. ANDERSON, USN, (CRUDESFLOT 11) ARRIVED ON
BOARD 1756 RESUMED FLIGHT OPERATIONS, BASE COURSE 120, SPEED 22 KTS.

J.O. Henson

L.O. HENSON, LTJG, USNR

18-20 UNDERWAY AS BEFORE. 1819 DARKENED SKIP EXCEPT FOR NORMAL ^{NAV}
NAVIGATIONAL LIGHTS 1833 SUSPENDED FLIGHT OPERATIONS C/C TO 310, 45 ^{10K}
TO 25 KTS. 1930 RESUMED FLIGHT OPERATIONS, BASE COURSE 135,
SPEED 23 KTS.

J.O. Henson

L.O. HENSON, LTJG, USNR

20-24 UNDERWAY AS BEFORE. 2010 SUSPENDED FLIGHT OPERATIONS
C/C TO 320, C/S TO 20 KTS. 2100 RESUMED FLIGHT OPERATIONS.
BASE COURSE 120, SPEED 21 KTS. 2156 SUSPENDED FLIGHT
OPERATIONS. C/C TO 270, C/S TO 20 KTS. 2234 RESUMED FLIGHT
OPERATIONS, BASE COURSE 120, SPEED 21 KTS. 2330 SUSPENDED
FLIGHT OPERATIONS, C/C TO 310, C/S TO 20 KTS.

R.J. Robertson

R.J. ROBERTSON LTJG, USNR

EXAMINED:

G. A. SUROVIK
CDR G. A. SUROVIK

H
U. S. N. NAVIGATOR